AN AMERICAN PAPER FOR AMERICANS

Chicago Daily Tribune

THE WORLD'S GREATEST NEWSPAPER

Nathan Hale executed, Sept. 22, 1776. (Story Inside)

★★ FINAL

VOLUME CIV.—NO. 228 C | [REG. U. S. PAT. OFFICE COPYRIGHT 1945 BY THE CHICAGO TRIBUNE] | SATURDAY, SEPTEMBER 22, 1945—24 PAGES | THIS PAPER CONSISTS OF TWO SECTIONS—SECTION ONE | THREE CENTS—PAY NO MORE

SEE END OF REICH AEF IN '46

Army Trains Nazi Prisoners in U. S. to Police Germany

CHINESE MAKE GALA EVENT OF YANKS' ARRIVAL

Shanghai Welcome to British Is Cool

BY JOSEPH HEARST
[Chicago Tribune Press Service]

SHANGHAI, China, Sept. 21—Chinese, from high officials to coolies, are making a great show of welcoming the American navy back, but it is apparent that the welcome mat for the British will be put out reluctantly, if it is put out at all.

One high placed Chinese at a reception last night for senior officers of Adm. Kinkaid's 7th fleet, summed up the situation when he said:

"The British probably will retain Hong Kong and lose China."

This contrast in the feelings for the two powers that have played an important role in China's affairs for many years was clearly shown when a parade up the Nanking and the Bubbling Well roads was held to "welcome our victorious heroes."

Signs Welcome Americans

The occasion was the autumn moon cake festival, observed as a holiday with many stores closed and thousands of persons lining the streets to watch the passing bands. Chinese soldiers armed with American and allied guns, and youth groups. Scores of big signs stretched across the streets, the majority of which featured the return of the Americans rather than of the British, altho some of the signs welcomed the "allied fleet."

Observers who have had long experience in China say that these feelings undoubtedly stem from the fact that the Chinese are well aware that it was America that supplied them arms and ammunition and helped train their troops, and that it was American sea and air power which decisively whipped the Jap navy. In addition, they say the attitude of the British toward the Chinese in the days when the international settlement was known as the "British concession," is another reason why the Chinese are not overly happy to see the British back in the city.

Chinese Like New Powers

In those days, these observers say, the British ran the international settlement with a firm hand with Chinese barred from the swank clubs, altho Japs and other foreigners were admitted. British police patroled the international city, supervised the big race track with its soccer, tennis, cricket and polo grounds, and generally ran the show, but today the Chinese are in charge and apparently they like their newly acquired powers.

Chinese soldiers, flown into Shanghai by the United States 14th air force a few weeks ago, to disarm and imprison Jap troops, now patrol certain areas, have set up road blocks, and maintain armed sentries with machine gun emplacements. The Chinese troops are being billeted in some of Shanghai's finest homes from which Chinese residents who lived there thruout the Jap occupation are being evicted.

Red Army Men and Women in One Barracks

BY ARTHUR VEYSEY
[Chicago Tribune Press Service]

SEOUL, Korea, Sept. 16 [Delayed]—"In the Russian army we women do everything that the men do," Capt. Maria Vorshinovna said. And from what limited contacts Americans have had with the Red army on Korea, she meant what she said.

Take the captain, herself, for example. She is 42, a widow with a 15 year old daughter. Her hair is graying. Yet for three years she has been commanding a rifle company. She looks like a mother who should be sitting at home making borscht, but she proudly exhibits the pistol she carries on her hip—it's loaded—and when asked if she ever used it she said: "It has killed many. I bet you thought it was not a real gun."

Americans here met their first Russian women soldiers when a special train took six of us to Kinko—15 miles within the Russian zone. There, in the railroad yards, women were working alongside the men unloading trucks, tanks, and guns from railroad cars. They were just as grimy, just as sweaty as the men, and they were just as stocky. You could identify them by their long hair, skirts, and a curve or two.

Companies Are Mixed

Later, when four of us correspondents were kept one day under guard at Pyongyang Red army headquarters, where we were taken off another special train that supposedly was taking us into Manchuria, Maria told us more.

She said her company was composed of both men and women. We tried to find out how many of each, but she would reply only, "many." She said the number varies from outfit to outfit, apparently just as in our army the number of red heads differs.

She rolled off half a dozen names and was surprised we hadn't heard about them. "They are Red aces, and every one a woman." She said that, of course, we had heard about women guerrillas. "They have killed many," she said.

Live in One Barracks

She sidetracked questions as to how the men and women soldiers lived. But the crew of a Mitchell bomber which stopped at Pyongyang learned at first hand.

The crew was kept under guard for a day and a half in a barracks near the air field. Women mechanics were working on planes on the field, and the Americans were curious as to where they stayed. One big room was assigned to the women, but the men paraded thru it at will, just as the women walked thru the men's section. Men and women used the same bathrooms.

Every one ate together. One American crew member attempted to learn the data on a woman sitting near him. He asked a Russian interpreter if she was married. The Russian ignored him. He asked again. The Russian said: "I understood you the first time." The Yank gave up.

[*American sailors amaze Shanghai with their ricksha antics. Story on page 3.*]

THE WEATHER

SATURDAY, SEPTEMBER 22, 1945

CHICAGO AND VICINITY—Cloudy and continued rather cool today with occasional showers and thunderstorms; tomorrow partly cloudy and warmer with an occasional thundershower; east to southeast winds, 16 miles an hour; high today, 69; low tonight, 62; high tomorrow, 84.

ILLINOIS—Cloudy with occasional showers and thunderstorms today; tomorrow partly cloudy; scattered thundershowers in north and central; warmer, except little change near Ohio river.

TEMPERATURES IN CHICAGO
For 24 hours ended 2 a. m. Sept. 22:

3 a. m.	56	11 a. m.	67	7 p. m.	59
4 a. m.	54	Noon	68	8 p. m.	59
5 a. m.	52	12:10	*69	9 p. m.	59
6 a. m.	51	1 p. m.	66	10 p. m.	60
6:40	†50	2 p. m.	66	11 p. m.	60
7 a. m.	51	3 p. m.	66	Midnight	60
8 a. m.	53	4 p. m.	65	1 a. m.	61
9 a. m.	60	5 p. m.	63	2 a. m.	61
10 a. m.	66	6 p. m.	61		

*High. †Low.

*High. †Low. ‡Unofficial. 11 p. m.-2 a. m. Sunrise, 6:38. Sunset, 6:49. Moonrise, 7:47 p. m. Morning stars, Mars, Venus, and Saturn; evening star, Jupiter.

For 24 hours ended 7:30 p. m. Sept. 21: Mean temperature, 59; normal, 63; excess since Jan. 1, 330 degrees.

Precipitation, none; deficiency since Sept. 1, .36 of an inch; excess since Jan. 1, 2.85 inches.

Highest wind velocity, 12 miles an hour.

Relative humidity, 7:30 a. m., 87 per cent; 1:30 p. m., 53; 7:30 p. m., 71.

Barometer reading, 7:30 a. m., 30.15 inches; 7:30 p. m., 30.18 inches.

POLLEN COUNT: For 24 hours ended 3 p. m. Sept. 21, 5 grains per cubic yard of air.

[Official weather report on page 14]

Tribune Features

A Line o' Type or Two	Page 10
Church News	Page 17
Crossword puzzle	Page 2
Dick Tracy	Page 8
Editorials	Page 10
Farm and Garden	Page 14
Friend of the Yanks	Page 10
Gasoline Alley	Page 6
Gumps	Page 9
Harold Teen	Page 14
Inquiring Camera Girl	Page 13
Moon Mullins	Page 15
Neighbors	Page 7
Orphan Annie	Page 6
Obituaries	Page 17
Radio programs	Page 18
Smilin' Jack	Page 8
Smitty	Page 14
Terry	Page 8
Winnie Winkle	Page 14

Total average net paid circulation
AUGUST, 1945
DAILY in excess of 1,025,000
THE CHICAGO TRIBUNE

THE OLD BAZOOKA SHOOTS BOTH WAYS

Sedition Trial Attorney Sues Biddle and 4

BY WILLIAM STRAND
[Chicago Tribune Press Service]

Washington, D. C., Sept. 21—A million dollar damage suit growing out of the government's mass sedition case was filed in the District of Columbia federal court today by James J. Laughlin, counsel for several of the alleged seditionists. The five defendants include former Atty. Gen. Biddle and Samuel I. Rosenman, adviser and ghost writer for the late President Roosevelt.

James J. Laughlin

They are charged with having conspired to bring false charges of alibi fixing in another case against Laughlin as a result of his efforts in behalf of his clients in the sedition case.

In his suit Laughlin asserted that his vigorous defense against the sedition indictments angered Mr. Roosevelt and that it was after "a conversation between the late President and Rosenman" that the administration sought "to concoct a criminal charge against the plaintiff."

Rogge, Bennett Named

Others named defendants are O. John Rogge, special prosecutor in the sedition case; James V. Bennett, director of the federal bureau of prisons; and Joseph W. Santord, warden of the federal penitentiary at Atlanta, Ga. Damages of $200,000 from each of the five are asked.

The sedition case, charging more than a score of defendants with attempting to establish a nazi form of government in the United States, has dragged thru the federal courts for more than two years. Three indictments were returned and the first trial ended in a mistrial after eight months upon the death of the presiding judge, Justice Edward C. Eicher.

Reprisal Scheme Charged

Laughlin, who at one time sought to have Justice Eicher impeached, alleges that the Roosevelt administration's reprisal against him took the form of a charge that he had conspired with unnamed inmates of a Florida prison to arrange a false alibi for a client in a criminal case in 1942.

He said Biddle set the machinery in motion for this prosecution with the knowledge of Rosenman and Rogge, directing agents of the federal bureau of investigation to interview convicts in federal prisons. The convicts were promised reduced sentences if they testified against him, Laughlin charged.

PATIENCE OF BRITAIN STRAINED BY U. S., NEW ZEALAND TOLD

[Chicago Tribune Press Service]

WELLINGTON, New Zealand, Sept. 21—New Zealand newspapers today published a Press Association [British] dispatch from its special correspondent in London charging that Americans were doing their best to estrange themselves from Britain.

"At various times British patience has been strained by the raucousness of American comment," the correspondent said, "and the present American discussions of lend-lease, involving opposition to granting Britain aid, do not endear the United States to the British."

"American criticism of British empire preference and "convenient forgetfulness of their own high tariff system doesn't count to the Americans' credit, either," the correspondent said.

CHEVALIER WINS EXONERATION; TO SING WITH YANKS

[Chicago Tribune Press Service]

PARIS, Sept. 21—The central purge committee today definitely cleared Maurice Chevalier of all collaboration charges. Immediately upon being informed of the committee's action, the United States army gave the singing comedian permission to appear with GIs in a film being produced at Nice.

Martin Fabiani, multimillionaire art dealer, race horse owner, and man about town, was jailed today following an investigation which is alleged to have shown that he accumulated a fabulous fortune during the occupation by selling old masters to representatives of Hitler, Goering, and other Nazis and by buying up modern masterpieces which the Germans stole from the Jews but discarded because they were "decadent."

The arrest of Fabiani, who is 47, interrupts a meteoric career that started in 1941 when he acquired the collection of moder- masters left by the late Ambroise Vollard. Fabiani opened a luxurious gallery near the Champs Elysees, got himself appointed art expert for the French customs and allegedly began working with the naz' art fuehrer. He staged elaborate parties in his palatial Champs Elysees apartment and acquired a stable of race horses.

Report Science Finds Way to Defeat Atomic Bomb

LONDON, Sept. 22 [Saturday]—(AP)—The London Daily Express said today that United States and British scientists have devised counter-weapons to the atomic bomb which are in advanced stages of development. The paper's science writer reported that the principles of British radar, German rockets, and American fuses are being combined to produce projectiles capable of destroying planes or rockets carrying atom bombs.

Windsors Plan to Live in U.S., Paris Is Told

BY HENRY WALES
[Chicago Tribune Press Service]

PARIS, Sept. 21—The British embassy announced today that Edward and Wallis Windsor were expected in Paris tomorrow for breakfast.

An embassy secretary said that he believes the former king of England and his American born wife will return to America soon for a permanent domicile.

"At first," he said, "it was believed they would go to Cap Antibes [on the Mediterranean coast] for the winter but now I am informed the duke intends to inspect various properties, perhaps dispose of some, and then go back to America, where he seems to have been very happy, to live."

Will Go to London

Attaches of the embassy said that Windsor will proceed to London soon to see his mother, Queen Mary, and pay respects to his brother, King George. His wife will go over later.

While in London the duke will get corrective fittings from his tailor, bootmaker, shirtmaker, haberdasher, hatter, glover, and other trades people "because he probably has taken on weight during his long absence since his last fittings," an informant vouchsafed.

U. S. Army Will Move Them

Meanwhile, hampers of perishable goods—romaine, water cress, spinach, boxes of iced sole, fat chickens, and other delicacies obtainable only on the black market—have been delivered to the Windsors' home, supplementing large consignments of canned goods which arrived recently from America.

American army officials at Le Havre have informed the British embassy that they would provide a fleet of motor cars and small trucks to carry Edward and Wally and their entourage and mass of baggage to Paris. The luggage includes 16 monogrammed wardrobe trunks and scores of valises, satchels, and hat boxes.

[*Aboard the United States steamer Argentina off Plymouth, England, yesterday Windsor was asked if he would take a new official post, possibly another governorship. "Governorship?" he inquired. "I would take any job I could do well." He was asked if he would prefer one in England. "Yes, certainly," he said. "Yes, indeed."*]

Halsey to Bring Fleet to Coast for Navy Day

PEARL HARBOR, Sept. 21 (AP)—Adm. Nimitz announced today that Adm. Halsey, who arrived here yesterday, would take the 3d fleet to the Pacific coast and represent the Pacific fleet on Navy day.

HOPE TO TEACH THEM TO PREFER A DEMOCRACY

Report Pupils Are Anti-Hitler

Fort Getty, R. I., Sept. 21 (AP)—The army today made public one of its top secrets—the training of German prisoners of war to help administer and police their own country.

For the first time, reporters were permitted to see in operation a psychological reconversion attempt by which the United States government hopes to develop a future generation of Germans which will know and prefer the democratic form of government.

Organized and governed by the provost marshal general's office, the prisoner of war school is conducted by officers of high educational attainments. "Students" are officers and men of the German army who have been screened many times, after being chosen for the course from all of the POW camps in the country.

Students Volunteered

Students volunteered to take the course. Some are in the administrative class and others in the police class. All, eventually, will be placed at the disposal of the allied military government now in charge of the American zone of operations in Germany. Army officers said the students are anti-nazi. Many of them served long years behind barbed wire in Germany because they had opposed Hitler's regime.

"We have more complete information on them than some of our American business houses have on their employes," said Lt. Col. Alpheus W. Smith of Evanston, Ill., commandant of the school.

In civilian life, Smith was an instructor and later professor of English at the University of Minnesota, the University of Nebraska, and Northwestern university.

One Is Ex-Judge

Listed among the prisoners is a former German judge, a police official, and numerous former German policemen. Most of the others have had administrative or police experience.

The German officers have waived rights to rank and are classified, as are the enlisted men, simply as students. However, they receive their officers' pay allowances, under terms of the Geneva convention. Forty per cent of the students are officers.

In their 2-month course, the students are taught American history, English and other languages, military government, and German history.

The project was inaugurated in the summer of 1944 and last December an "idea factory" was set up in a former CCC camp at Van Etten, N. Y. There, Col. Smith explained, experts on the subject discussed methods best suited to the plan.

2,000 to 5,000 to Take Course

Last March, the "idea factory" was moved to Fort Kearney, R. I., adjacent to this post. Later it was expanded to Fort Wetherell and Fort Getty, former coast artillery installations in Narragansett bay.

Last April, Smith said, general of the army Eisenhower directed that between 2,000 and 5,000 Germans be given the course and that is the task of the army school center.

"Every man we send over means just one more American coming home," Smith asserted.

Ten graduates of the first school course, which started July 16, are instructors themselves in a school set up a few miles northwest of Cherbourg.

Chinese Capital Awaits Archbishop Spellman

CHUNGKING, China, Sept. 21 (AP)—Archbishop Francis J. Spellman of New York did not arrive today from Japan, as scheduled, but is expected to reach here by plane tomorrow. He is on a tour of United States army and navy Pacific stations.

Fighting Hero of Iwo to Get Honor Medal

BY THOMAS MORROW

Chicago is to have another congressional medal man. He is Capt. Joseph McCarthy, Chicago fireman, who as a member of the 4th marine division, fought on Saipan, Tinian, Kwajelein and in the Iwo Jima campaign.

Capt. Joseph McCarthy

McCarthy, who lives at 5715 S. May st., will return today from the west coast where he has been treated for shrapnel wounds received on Iwo. Then he will go to Washington on Oct. 5. He will be accompanied by his mother, Mrs. William J. Hart, and nephew, Patrick Honan, 11, 1703 W. 50th st.

Wounded on Saipan

McCarthy took leave from fire truck company No. 11, 36th and State sts., when he joined the marines. He was wounded on Saipan and awarded the silver star for his action of going into an open field under heavy fire to carry two wounded boys of his company to the American lines. One of them died in McCarthy's arms.

It was on Iwo, however, that McCarthy's deeds of valor won for him the medal of honor. There his dwindling company fought stubbornly ahead until confronted by Hill 362, a cave infested mound bristling with Japanese machine gun nests. Making no progress, Walter Ridlon, commander of the adjacent marine company, got McCarthy on the field telephone. Each company, strengthened by replacements, had about one-fifth its beginning strength.

Blast Way Up Hill

"What will we do, Joe?" Ridlon asked.

"I guess we'd better attack," McCarthy told him.

McCarthy gave the command and his company, supported by Ridlon and others, blasted its way to the hill top, ousting the Japs, a feat viewed by some marine strategists as the turning point in the island campaign.

"Mac doesn't tell you where to go, he takes you there," was the comment of one of his company on Iwo. "A hell of a guy, but you'd better not let the company next door beat you to an objective by two yards."

McCarthy was blasted by a mortar shell on Iwo and evacuated despite protestations that he "had to get back to the kids." So solicitous were boys in his company that five of them had given him emergency shots of morphine to ease the pain before he was moved by corpsmen.

Artist Helps Fight

Another Chicagoan became so intrigued by McCarthy's bravery and leadership that he almost gave up his own job of sketching the war. Staff Sgt. Jan Fabian, artist and sculptor, attached himself to the McCarthy company and manned a machine gun. Reminded of his art duties, Fabian became so downcast that his commanding officer relented with, "O. K. go on back to McCarthy."

A McCarthyism got itself born one day during a lull in the fighting when he remarked wistfully that "it would be nice to take a run with truck 11 for excitement."

Fellow officers hold McCarthy the perfect marine except for a predilection for singing "Back of the Yards."

[*Footnote—The writer of this story can testify that McCarthy was kind to animals and war correspondents. McCarthy had Chaplain Joe Keefe include this correspondent in the prayers he said as the landing boat at Iwo headed for shore. McCarthy also took time to issue a number of fine lessons to this writer on how not to be killed.*]

Tojo Hands GI Complete Set of Campaign Ribbons

TOKYO, Sept. 21 (AP)—Pvt. 1st Class Donald Kincaid of Dayton, O., has a prize souvenir. It is Gen. Hideki Tojo's complete set of campaign ribbons—given to Kincaid by the general himself. Kincaid, a military policeman, was one of the several assigned to stand guard at Tojo's bedside after his suicide attempt. When the general's dress uniform was brought to him one day, Tojo removed his set of 24 ribbons and personally handed them to Kincaid.

IKE EXPECTED TO RULE WITH TOKEN FORCE

Elections to Choose Nation's Leaders

BERLIN, Sept. 21 (AP)—Gen. Eisenhower's command apparently hopes to end American government in Germany, except for the top overall posts, within the next 15 months.

Officials look for the American occupation army—already scheduled to be reduced to fewer than 400,000 men by spring—to be a mere token force of a few thousand a year hence.

"An occupation army has only one function—to present police power," said a civil affairs expert. "And it must be admitted that, contrary to expectations, we have not had to call upon the army for help. The Germans have obeyed us without resistance."

Will Withdraw AMG

Military officers will be withdrawn steadily from civil administration posts as elections produce German officials competent to assume authority, United States group control council headquarters confirmed.

Because the occupation of Germany is a four power affair, however, it may be necessary to persuade other allied nations to reduce their military establishments here before the American force reaches its final token size.

This tentative election schedule has been set:

January: Gemeiden—Communities ranging from rural hamlets to towns of about 20,000 population.

March: Landkreisen—Equivalent of American counties.

May: Stadtkreisen—Larger towns and cities.

October: Laender—States.

At present the lowest level of the AMG is a detachment in charge of a Landkreis. Under present plans these assignments would be eliminated as soon as possible after the March vote.

Interest Is Weak

By current estimates, German state governments could be expected to take office by November or December, 1946, and thereafter American supervisors would be needed only in zonal affairs.

Germans in the United States zone as yet have produced only rudimentary evidence of political interest.

There is no political inertia among the scattered Communists who outlasted nazi persecution, but among the masses who formerly belonged to other pre-Hitler parties, interest is practically nil.

A People's party of Catholic elements has appeared in Bavaria, while at Frankfurt both Communists and Social Democrats conducted rallies after American authorities belatedly followed Russia's example and permitted Germans to assemble publicly.

BELL-BOTTOMS MAY GO, BUT NOT SOON IN NAVY

Washington, D. C., Sept. 21 (AP)—It'll be "some time" before the navy knocks the bell out of the bottom of its trousers.

Right now, the navy said tonight, its tailors are busy dreaming up what the well dressed sailor should wear.

Sen. Langer [R., N. D.] feels so strongly about all this he has introduced a bill to make it illegal for the navy to bell-bottom its boys.

But a navy spokesman told a reporter that before any action can be taken samples must be sent to the fleet commanders.

After hearing their reactions, the navy bigwigs will vote on the sailor suit of the future, and that'll take time, a navy spokesman said.

Town That Housed 2,000 Placed on Auction Block

Walkermine, Cal., Sept. 21 (AP)—A town that once housed 2,000 persons has been put on the auction block. Everything in Walkermine, once the location of a rich copper mine, but now a ghost town, went on sale yesterday.

6 MONTH RULE M'ARTHUR'S AIM, ASSERTS EDITOR

Possible if Done Right, Says General

(Ted Dealey, president of the Dallas Morning News, visited the Tokyo area at the invitation of the war and navy departments. He witnessed the formal surrender of Japan aboard the Missouri. He returned to Dallas Sept. 18.)

BY TED DEALEY

Dallas, Tex., Sept. 21 (AP)—One would have a great deal of temerity, after having spent only a week in Japan, to set himself up as an authority on the best way to handle that conquered country.

But this writer cannot refrain, nevertheless, from siding wholeheartedly with Gen. MacArthur's belief that only 200,000 American troops will be needed in Japan for the army of occupation.

After all, the Jap home islands, taken as a whole, are much smaller in area than Texas.

Thoroly Docile People

Doesn't it seem reasonable that 200,000 Texas rangers could preserve order in this state, tough as we think we are?

The Japs are a regimented and a thoroly docile people. They have become so accustomed to rendering complete obedience to their war lords and their emperor that it is easy for them to switch about and display this same spirit of coöperation and obedience to the Americans, now that our military leaders are in the saddle.

Several American publishers had lunch with MacArthur in Yokohama as recently as Sept. 4. On that occasion we asked the general how long the army of occupation would have to stay in Japan. This was the reply:

"Six months if we handle the Japs right, and by this I mean if we are not too ruthless and cruel—indefinitely if we do not handle them right."

"Thru as Military Power"

This rather floored us because up until that time we had no idea MacArthur even remotely entertained the idea that all American troops could be removed from the Japanese home islands within a half year.

So next we inquired: "Well, if we do move out of Japan within the next six months, what is to prevent the Japanese from starting to build up for another war 25 years from now?"

"I'm going to fix things," replied MacArthur, "so that the Japs will have a hard enough time eating for the next 25 years, much less having the leisure and materials to build up for another war. The rising sun is a setting sun. Japan is thru forever as a military power."

And that stands to reason. Japan is an insular empire. Its agriculture is not sufficient, without imports, to feed its own people. It has no minerals, such as iron, sulphur, magnesium, or aluminum with which to build warships, airplanes, or munitions factories. All these have to be imported. But today Japan has no navy and very little merchant shipping.

Shipping Hard Hit

It now has less than 800,000 tons of commercial ships and of this total only about 375,000 tons are in serviceable condition. How can Japan start another war, even if it wanted to, if we see to it that the Japs build no new navy and if we watch over their imports, which we assuredly will?

MacArthur told us he planned to institute women's suffrage in Japan, and that he also planned to encourage labor unions in the islands. The latter, he said, were just getting started before the war. He also plans to seek out and strengthen and eventually put into power the anti-war party of Japan, which most certainly exists.

Thus, under the MacArthur policy, Japan will be ruled within a fairly short time by the better element of its own people—that element that believes in democratic government, freedom of speech, freedom of religion, and is motivated by a sincere desire to get along peaceably with the rest of the world.

MacArthur and his staff know who these Japanese anti-war people are and have known for a long time. They are at the present time searching them out and preparing to put them in positions of power.

Japs Indifferent

The Japs we saw in Japan were not hostile or unfriendly. They were more apathetic and indifferent than anything else. They didn't seem to mind that they were now being bossed by Americans rather than their own war lords.

As a matter of fact, a great many people in Japan actually are relieved that the Americans came into their homeland and now are in the process of emancipating them from the slavery that has been theirs almost from time immemorial. We received this impression from undoubted authorities.

When MacArthur said we will not have to occupy Japan for more than six months "if we are not too ruthless and cruel," he was not indicating by that remark that he favored a soft peace for the Japs.

He will be plenty tough. But he knows the Jap psychology. He knows that to get coöperation from the Japs he has to treat them firmly, but with strict justice and some consideration.

Under such treatment, it is MacArthur's belief, the Japs will turn to the better element of their people for leadership.

How U. S. Won Race in the Air

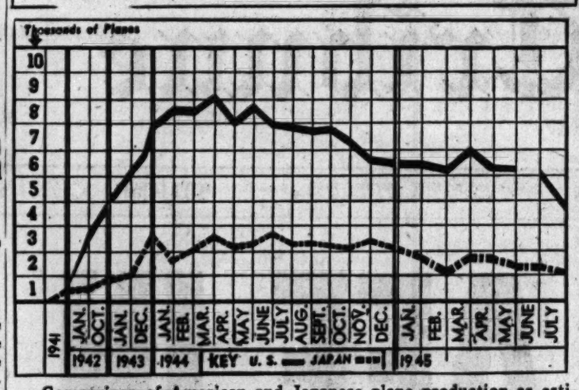

Comparison of American and Japanese plane production as estimated by Tokyo newspaper.

BARE MISSION OF CHICAGO MEN BEHIND JAP LINES

Washington, D. C., Sept. 21 — Fifty-three Chicago navy men, it was disclosed today, played a dangerous role as members of a naval group of guerrillas, intelligence agents and weather observers behind the Japanese lines in Asia.

The group, known as SACO-Sino-American Coöperative Organization, began its work shortly after Pearl Harbor as a weather reporting unit. The project grew until it was providing weather reports and intelligence to all services branches and was fighting Japs, blowing up trains, and raiding outposts. Some of the men disguised as Chinese slipped thru Jap lines for months.

The fifty-three men were Comdr. Francis L. Ledéver, 257 E. Delaware pl.; Lt. Comdr. George D. Crowley, 450 Belmont av.; Lt. Comdr. Robert Halperin, 31 E. Elm st.; Lt. Comdr. John P. Jarabak, 3763 Guthrie; Lt. George W. Payne, 1061 Rosemont av.; Lt. Frederick H. Prather, 559 Burf st.; Lt. Irving M. Addis, 6406 S. Francisco av.; Lt. John Kosnar, 5646 S. Whipple st.; Lt. (j. g.) Emil J. Olivi, 6324 E. Loomis st.; Lt. (j. g.) James P. Ballard, 8106 S. Clyde av.; Lt. (j. g.) Robert J. Cross, 312 N. Central av.; Lt. Francis X. Wilkinson, U. S. M. C. R., 6559 S. California st.; Ensign Gordon L. Johnson, 6604 S. Hermitage st.; Ensign John R. Andersen, 5030 W. North av.; Ensign Maxwell D. Harris, 6901 Dorchester av.; Ensign William B. Stromberg, 5357 N. St. Louis av.; Warrant Officer Martin E. Mullen, 1260 Loyola st.; H. B. Ross, 3638 N. St. Louis av.; Jerome D. Goldstein, 1254 Madison pk.; Henry D. Marinethal, 1246 Pratt blvd.; W. H. Richardson Sr., 5624 Wentworth av.; E. N. Reiss, 2639½ Milwaukee av.; E. E. Prohaska, 12003 Prairie av.; Robert M. Gatz, 5110 W. Roscoe st.; Julius W. Ulaneck, 5757 N. Merrimac av.; Jack W. Vollriede, 4526 N. Kostner av.; Ralph Gorelick, 1301 Columbia st.; G. E. Drexel, 7926 S. May st.; A. S. Orzechowski, 4447 N. Lowell av.; J. P. Smith, 117 W. Blair st.; P. P. Walinis, 710 W. 31st st.; I. C. Perrill, 1701 Howard st.; C. L. Kush, 7653 S. Morgan st.; John W. Blake, 2120 W. 35th st.; W. J. Lindermeyer, 3848 W. Polk st.; Bernard C. McNichols, 2037 Karlov av.; R. J. Hoppe, 6143 Peterson av.; C. K. Skubski, 839 Aldine av.; E. R. Skinner, 5344 N. Nordica av.; T. J. Delaney Jr., 1527 W. 77th st.; J. J. Cerovski, 233 W. 104th pl.; James E. Goudie, 4406 W. Adams st.; M. V. Cosgino, 3404 N. Ozark av.; J. W. Kleinke, 1633 E. 86th st.; T. W. Kriesel, 2507 W. Grand av.; Edwin L. Millette, 4101 S. Francisco av.; G. W. Brooks, 10944 Emond st.; G. P. Cubbery, 834 E. 89th pl.; Arthur J. Deegan, 3946 Pine Grove av.; Anthony J. V. Magajewski, 3115 W. 41st st.; Alfonse W. Yuskewicz, 3025 D. 41st st.; H. B. Fransman, 2510 Farwell av., and Matthen Gromala, East Chicago Heights.

JAPS WILL HOLD BAZAR SO YANKS CAN BUY GIFTS

[Chicago Tribune Press Service]

TOKYO, Sept. 21—A huge bazar, to enable American soldiers to buy such typically Japanese products as lacquer goods, kimonos, prints, and ceramic work, will be held Oct. 11, 12, and 13, in the Matsuya department store on Ginza, one of Tokyo's ruined streets, formerly one of the principal shopping thorofares.

The bazar, under the auspices of the association of commerce, industry and economy, is intended to "introduce Japanese commerce and industry to the American people."

Clew to Defeat

[Chicago Tribune Press Service]

TOKYO, Sept. 21—The Japanese newspaper Mainichi Shimbun today said the United States' superior plane production was a principal reason for Japan's defeat. It furnished comparative production figures:

	Japan		United States	Japan
1941		1944		
Dec...Unknown	550	June..	8,049	2,857
1942		July..	8,000	2,451
Jan...	600	Aug..	7,939	2,477
Oct...	930	Sept..	7,989	2,377
1943		Oct...	7,429	2,201
Jan...	1,046	Nov...	6,747	2,457
Dec...	2,906	Dec...	6,697	2,204
1944		1945		
Jan...	1,815	Jan...	6,535	1,943
Feb...	2,060	Feb...	6,296	1,263
March.	2,711	March.	7,053	1,935
April..	2,206	April..	6,413	1,816
May...	2,314	May...	6,854	1,625
		June..	Unknown	1,415
		July...	4,700	1,003

No source was given for the Japanese figures, but the American were credited to the war production board.

ARMY REFUSES TO LET GIs WED GERMAN GIRLS

BERLIN, Sept. 21 (AP)—The United States group control council said today "there is no intention" of permitting marriages among occupation forces and Germans, or billeting troops in German homes in the American zone.

The American military government set forth its position in a statement issued on the heels of yesterday's action by the allied control council relaxing nonfraternization restrictions to permit these two privileges at the discretion of zone commanders.

"In conformity with an agreement reached at the Thursday meeting of the allied control council appropriate instructions are being issued in the American zone relaxing nonfraternization regulations," said the statement. "Under this agreement all restrictions against fraternization were lifted except the billeting of troops in German homes and the marriage of soldiers and German nationals.

"While zone commanders are authorized to permit billeting in German homes and marriages of soldiers and German nationals, there is no intention to grant such privileges in the American zone," the statement said.

Eichelberger Opens First Red Cross Club in Japan

YOKOHAMA, Sept. 21 (AP)—Lt. Gen. Eichelberger, commanding the United States 8th army, snipped a door barring pink ribbon today to open the first Red Cross club in Japan—in what formerly was a cabaret on Yokohama's "Broadway."

ORDER ARREST OF JAP LEADER WHO TOOK MANCHURIA

TOKYO, Sept. 21—Gen. MacArthur today ordered the arrest of Lt. Gen. Kenji Doihara, a marauder in Manchuria who only recently assumed the most important military field command left in Japan.

Lt. Gen. Doihara

Doihara was long a member of the Kwantung army crowd that pushed the subjugation of Manchuria. The order for his arrest came as Japanese sources said the militarists who led their nation into a disastrous war had hit the bottom of their prestige.

MacArthur gave no reason for the arrest of Doihara, but obviously he will be questioned about war crimes. Many Japanese had expressed surprise when Doihara was appointed with American approval as commander of the first general army to succeed Field Marshal Gen Sugiyama, who committed suicide Sept. 12.

Leader of Gendarmes

They said Doihara, leader of the notorious gendarmerie in Manchuria, was hardly one to win the confidence of American occupation forces. As commander of the first army he would have dealt with the largest occupation forces around Tokyo.

Doihara's notoriety was worldwide when he was credited with trying to win over the Chinese warlords in Manchuria with a deft mixture of brutality and bribery. He had sunk into obscurity in recent years.

Tightening Grip on Press

MacArthur tightened his grip over the Japanese with a censorship code which told the press to print only the truth. It was extended to headlines, recently used by the Japanese for propaganda.

MacArthur's censorship code hit hard at the game some Japanese newspapers and Domei agency had been playing. It prohibited coloring stories by omission of details, the insertion of editorial comment in news stories, and headline displays calculated to develop propaganda.

The occupation of Japan moved on without friction. United States marines are scheduled to move Saturday into the western Japan naval base of Sasebo. The northern port of Aomori will be occupied by the United States 8th army Sunday and Japan's second city of Osaka will be taken over Tuesday.

[A Reuters dispatch from Tokyo said today demobilization of the Japanese naval police before Oct. 31 had just been ordered by Gen. MacArthur. The Japanese government had proposed to reduce the naval police force to 11,269 by that date, retaining that number till all arms had been collected and turned over to the allied powers.]

The only trace of violence in the occupation thus far was an accidental ammunition explosion that killed one American soldier and injured 60 others near Tokyo. Army authorities said an American soldier touched off the blast by accident and that no Japanese sabotage was suspected.

MacArthur's headquarters asked the Japanese government for information on the whereabouts and welfare of the Turkish ambassador to Japan and his staff.

MUST HAVE NAVAL POWER TO USE ATOM BOMB, SAYS NIMITZ

PEARL HARBOR, Sept. 21 (AP)—Adm. Nimitz said today he is convinced that the development of the atomic bomb emphasized the role of sea power as a major weapon of war.

In his first press conference since fleet headquarters were reëstablished here from Guam, the admiral said the use of the atomic bomb was made possible by the capture of bases near Japan by sea power. Commenting on reports that in the future, atomic bombs might be guided from Alaska and the west coast by rockets, Nimitz said he was skeptical of the accuracy of such devices.

"For many years," Nimitz said, "I believe the use of the atomic bomb will depend upon planes, and planes will depend upon sea power to take and hold bases from which they can carry the bombs."

Italian Premier Unveils Salerno Allied Memorial

LONDON, Sept. 21 [Reuters]—Italian Prime Minister Ferucclo Parri today unveiled a memorial at Salerno to commemorate the landing of allied troops there in September, 1943, Rome radio said tonight. Allied officers were present.

MORE TRIBUNES OFF PRESS FOR YANKS IN JAPAN

BY DONALD STARR

[Chicago Tribune Press Service]

TOKYO, Sept. 21—Occupation troops in the islands of Honshu and Hokkaido will share 5,000 copies of the Overseas Tribune which came off the press in Tokyo today. Special services officers of the United States 8th army, which has taken over the distribution, expressed appreciation of the service.

With the second issue printed here since American troops entered Tokyo, production is being stepped up to meet the needs of the increasing number of troops arriving to take over the occupation.

Chicagolanders Rejoice

Wherever the Overseas Tribune fell into the hands of boys from Chicago and midwestern states there was special rejoicing. This was true when copies were handed out to Chicagolanders in the 289th ordnance medium maintenance company by Lt. Everett Lowe, R. F. D. No 1, Hinsdale, Ill.

The following comment was typical:

Tech. 5th Grade Frank Forsythe, Bremen, Ind., "I didn't expect to see THE CHICAGO TRIBUNE in Tokyo, but I hope before long to be back where I can read the Chicago edition daily."

Tech. 5th Grade Elmer Jenson, 6446 Justine st., Chicago, "This is a happy circumstance. I've been receiving the regular edition thru the mails but this is faster service."

Tech. 4th Grade Angelo Marasco, 1328 S. 51th st., Cicero, Ill., "THE TRIBUNE is our daily diet at home, so this is doubly welcome."

A Regular Reader

Donald Williams, Geneva, Ill., "I've always been a regular reader of THE TRIBUNE."

Pvt. 1st Class Norman Zipter, 2858 N. 20th st., Milwaukee, Wis., "We always got THE TRIBUNE at home. I'm going to keep this as a souvenir."

Others who gathered around to read late news from home in the new edition were William Tallant, 806 Detroit av., La Porte, Ind., who has just been made a technical sergeant; Ken C. Matts, 8539 Justine st., Chicago; Frank Graff, 1615 Mobile av., Chicago; Pvt. 1st Class Joseph Mutschinszky, 1645½ N. Wells st., Chicago; Tech. 5th Grade Ulrich Schnarr, Otwell, Ind., and Chester Underwood, Abingdon, Ill.

AMELIA EARHART NOT A PRISONER OF JAPS, NAVY ADJUTANT SAYS

TOKYO, Sept. 22 [Saturday]—(AP)—Recurring rumors that Amelia Earhart, long missing American woman flyer, was alive and a prisoner of the Japanese brought an official denial today from Comdr. Tonosuke Otani, secretary to the Japanese naval adjutant.

He said he had made a thoro check with the home ministry, foreign office, and other authorities and there was no basis for believing that Miss Earhart and her navigator, Radioman Fred Noonan, were alive.

"The last word we had of Miss Earhart already is known to American authorities," Otani said. "That was a radio message as she was approaching Howland Island to the effect she had 30 minutes of gasoline remaining. It is our opinion she exhausted her gas and was forced down at sea."

INTERNAL PEACE NEAR IN CHINA, SAYS DR. WANG

LONDON, Sept. 21 [Reuters]—China's foreign minister, Dr. Wang Shih Chieh, said today that agreement between the Chinese government and the Yenan Communists could be expected in the next few weeks.

The settlement, he said, would probably include a truce for national reconstruction, not only with the Communists, but with other political parties. Agreement on the question of their communist armies would, he added, be included in any general settlement.

Dr. Wang said a settlement had hitherto proved difficult largely because Chiang Kai-shek and Communist Leader Mao Tse Tung had never met before.

HAWAIIANS FILE PEARL HARBOR BLAME PROTEST

HONOLULU, T. H., Sept. 21 (AP)—The Honolulu chamber of commerce is aroused over published testimony which alleged there was a lack of local civilian coöperation just before Pearl Harbor. They feel the implication is that much of the blame for the Japanese attack rests on local civilian shoulders.

The chamber has sent a letter of protest to the joint congressional committee which is probing the Pearl Harbor attack, to the secretary of the interior, the territorial delegate, Hawaiian Gov. Stainback, and other officials asking the congressional committee to visit Hawaii personally and find out "the truth about Pearl Harbor."

An Outstanding Remodeling Service for

Old Fur Coats

Open Sunday 10 to 5 Monday to 9 P. M.

Max Feuer, a leading Chicago fur stylist, provides an outstanding way of adding years of new beauty to your old fur coat. This special service includes: remodeling, repairing, refitting, recutting, cleaning, glazing, seam reinforcing, new loops, buttons, and even storage and insurance!

All for.... **$22.50**

Extra charge for new material

Phone Dearborn 3636 for Bonded Messenger

Feuer Fur Co.

162 N. State St. 2nd Floor

Andes Ice Cream

SPECIAL this week!

Swiss Type Chocolate

21c pint

A special treat for everyone in the family to enjoy—extra-creamy Swiss-chocolate Andes! Take home a surprise package tonight! It'll keep, you know, for later tonight—or tomorrow—in its new refrigerator carton. Slips in the ice-tray, stays cold and solid for hours!

Sold in pint cartons at all Andes shops

Andes Candies — THE PEAK OF ALL

50 SHOPS IN CHICAGO AND SUBURBS

O-G SHOES

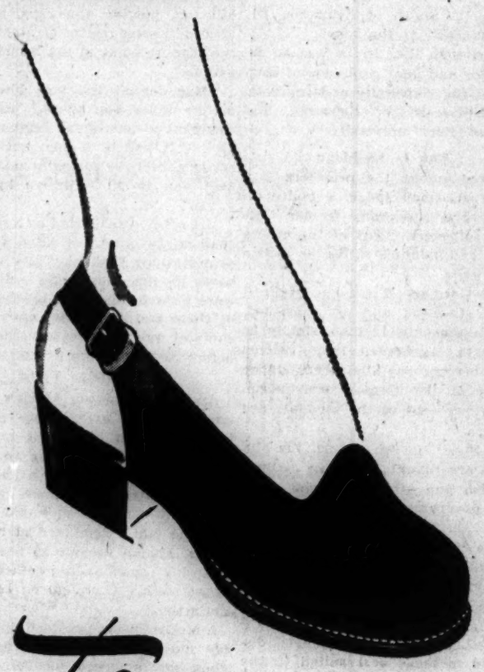

Flats

by NATURALIZER

"THE SHOE WITH THE BEAUTIFUL FIT"

$6.95

Excellent quality soft black suede... with new, fashionable extension soles.

O'CONNOR & GOLDBERG

205 STATE ST., South, at Adams • 59 MADISON ST., West, near Dearborn

4616 SHERIDAN ROAD — 4040 W. MADISON ST. — 1147 LAKE ST., OAK PARK
3300 LAWRENCE AVE. — 1255 MILWAUKEE AVE. — 6348 HALSTED ST., SOUTH
835 63rd STREET, EAST — 2752 MILWAUKEE AVE. — 3225 ROOSEVELT ROAD

Not Available at 23 Madison, East

O-G NEIGHBORHOOD STORES OPEN THURSDAY AND SATURDAY EVENINGS

Open All Night

CORNER HOUSE RESTAURANT

100 E. OHIO ST.

CONVENIENT CREDIT—SATISFACTION GUARANTEED

A special group of new

ROTHMOOR FALL COATS

trimmed with rich luxury furs

$95

NO FEDERAL TAX

The fabrics are so luscious . . the needling so meticulous . . the styles so exquisite and the furs so costly that you'll wonder how we ever held the price down to $95. But we did. And on this special group there is *no Federal Tax*, either

A variety of new fall colors, sizes 9 to 19, others in sizes 10 to 44, half sizes 33 to 45—5th floor

Maurice L. Rothschild

State at Jackson

CROSSWORD PUZZLE

ACROSS

1. Poet
5. Strength
10. Ailments
14. Out of the wind
15. City official [Rom.]
16. Spike
17. Idle
18. Worships
19. Delicate
20. One who testifies
22. Threatened
24. Thing [Law]
25. Garden of Bible
26. Theatrical
31. Perfumes
35. Communists
36. Dry
38. Wooden shoe
39. Since
40. Water lily
42. Poem
43. Heats
46. Cozy abode
47. Petitioner
48. Rests
50. Bony framework
52. Platform
54. Have something wrong
55. Cupboard
58. Something dormant
62. Babylonian goddess
63. Hail
65. Hollow in earth
66. Roll
67. Soil
68. Shrub
69. Deceased
70. Atomizer
71. Transmit

DOWN

1. Hairless
2. African plant
3. Harvest
4. Disfigures
5. Base of statue
6. Smell
7. Humor
8. Brand of figs
9. Shade of green
10. Spanish princess
11. Secular
12. Row
13. Snow vehicle
21. Ocean
23. Seines
26. Elicits
27. Kingly
28. Worship
29. Metal
30. Mentions
32. Concerning
33. Roundup
34. Severe
37. Nightfall
41. Furtive
44. Effect reconciliation
45. Extend across
47. Chooses
49. Prolonged attacks
51. Falsehood
53. Leather piece
55. Small room
56. Opera solo
57. Break [colloq.]
58. Bristle
59. Skin
60. Flat
61. Swamp grass
64. Slip

Puzzle of Friday, Sept. 21 Solved

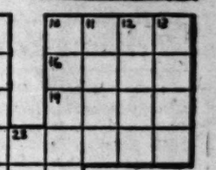

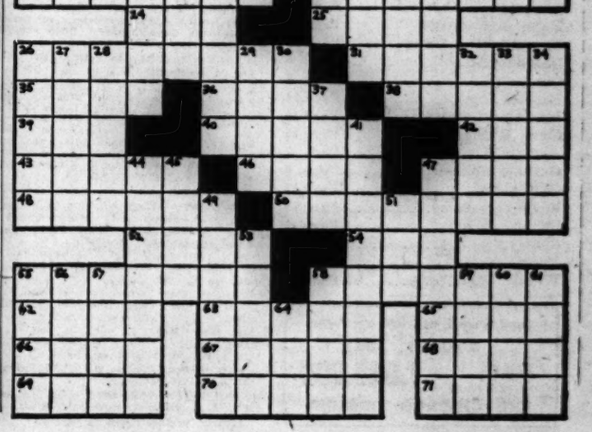

U. S. TARS AMAZE CHINESE WITH RICKSHA ANTICS

Yanks Get New Angle on Cigaret Shortage, Too

BY JOSEPH HEARST
[Chicago Tribune Press Service]

SHANGHAI, China, Sept. 21 — American sailors seeing rickshas and pedicabs [rickshas propelled by a bicycle mechanism] for the first time weren't long improvising ways to use the vehicles for other than mere transportation.

On the Bubbling Well road, where traffic is thickest, four sailors organized an impromptu race, wagering on whose coolie would reach a certain intersection first. With the sailors urging the men on, the rickshas swerved thru traffic while Chinese pedestrians looked on in amazement.

Sailor Drives One

Another sailor satisfied his urge to handle a pedicab himself. He stopped his driver, got out, made the coolie sit in the cab, then proceeded to haul him along for several blocks to the coolie's amazement and the amusement of fellow ricksha riders.

A new reason why Americans had a cigaret shortage last spring came to light in a Bubbling Well hotel bar where British and American sailors exchanged cigarets.

"Have one of mine," said the Britisher. "They are good English tobacco but they were made in America. They were part of your lease-lend."

Explain Process for Yank

"You mean lend-lease," answered the American, "and how come we were making cigarets for you?"

The British tar explained that British cigaret making machines were engaged in making important war articles so tobacco was shipped to the United States and a number of American cigaret rolling machines were set aside to make cigarets for the British at a time when Americans were lining up for the few packs available.

"Well, that's the first time I ever heard that was one of the reasons why we had a cigaret shortage," said the American. "I never saw anything in the papers that Washington officials ever mentioned we were making British cigarets when they were trying to explain to the congressional committees the reason for the shortage."

PLENTY OF BICYCLES

BY ROBERT CROMIE
[Chicago Tribune Press Service]

TOKYO, Sept. 21—Bicycles, the backbone of Japan's post-war transportation system, lend a Gay '90s air to the metropolitan streets. Bike drawn trailers haul incredibly large loads. Most Jap automobiles and trucks are driven by gases developed in charcoal, carbide, or coal generators built in rear trunks, and leave a wake of foul waterfront stench caused by fish derived lubricating oil.

The American GIs are living fully up to their tradition as friends of the kids. A jeep ride thru the street is punctuated by high treble howls, and in some back country regions the youngsters greet sightseeing troops with two fingers held aloft in the victory sign.

Japs Know United States Planes

A cargo airplane flew low over a Tokyo shopping district. "Transport plane," one of our troopers explained to a gawking Jap. "Yes," the civilian replied, "Douglas DC3, isn't it?"

The half pint elevator boy in the Dai Ichi hotel is coming along fine with his English. Last night at the fifth floor we called out in Japanese, "roku kai," for sixth floor. "You're slow, way behind the times," he taunted.

Find No Silk Stockings

The universally worn geta [wooden clogs] make Japan particularly reminiscent of France in the last war. The rush hour commuter mobs remind one somewhat of a fast cavalry charge over a loose bridge.

For the edification of American womanhood, this correspondent has yet to see the first silk stocking, either on store shelves or on feminine underpinning.

SENATE GROUP OKAYS BILL TO CONTROL ATOM

Washington, D. C., Sept. 21 (AP)—Legislation placing control of the atomic bomb and its by-products in the hands of a 11 member commission headed by the chief justice of the United States was approved today by the senate military affairs committee.

Other members of the commission would include a representative appointed by the President, chairmen and ranking minority members of the senate and house military and naval committees and a member selected by the commission from scientists who developed the atomic bomb.

The bill introduced by Chairman Sumners [D., Tex.] of the house judiciary committee provides a maximum sentence of death for persons convicted of passing on information about the bomb to foreign powers until this government has decided whether the secret shall be shared with powers other than England.

Chicago Daily Tribune
THE WORLD'S GREATEST NEWSPAPER
Vol. CIV. Saturday, Sept. 22 No. 238
Published daily except Sunday at Tribune Tower, 435 North Michigan avenue, Chicago 11, Illinois.
The Tribune company, publishers.
MAIL SUBSCRIPTION PRICES
Mail subscription prices in Illinois [outside Chicago], Indiana, Iowa, Michigan, and Wisconsin: Daily Tribune only, $8.00 per year; with Sunday Tribune, $12.50 per year.
Zones 3 and 4, in states other than Illinois, Indiana, Iowa, Michigan, and Wisconsin:
Daily Tribune only, $7.50 per year; with Sunday Tribune, $15.00 per year.
Zones 5, 6, 7, and 8 inclusive, Canada and Mexico: Daily Tribune only, $12.00 per year; with Sunday Tribune, $19.50 per year.
Foreign: Daily Tribune only, $25 per year; with Sunday Tribune, $42.00 per year.
Entered as second class matter, May 14, 1903, at postoffice at Chicago, under the act of March 3, 1879.

Nursing Class Is Graduated

[TRIBUNE Photo]

Dr. Harry Hoffman handing diploma to Anne Hooper, one of 48 who received them yesterday at Illinois Neuropsychiatric institute.

COL. DEVEREUX WANTS JAPAN TAUGHT LESSON

Wake Defender Lands on West Coast

'Hello, Dad'

Washington, D. C., Sept. 21 [Special]—Altho only 11, James Patrick [Paddy] Devereux is a hero's son, and a hero's son, he figures, doesn't get scared even by a coast to coast broadcast with a few million people listening in.

Paddy talked to Lt. Col. James P. Devereux Sr., Wake Island's famed defender, tonight for the first time since they said goodby four years ago in Honolulu. At that time Paddy and his mother were headed for the states and Devereux for Wake.

"Hello, dad," said Paddy stoutly to his father in San Francisco. "How are you feeling?" he wanted to know, and he asked it three times. The two will talk things over at length Wednesday when Col. Devereux arrives in Washington. Paddy's mother will be missing at the reunion. She died shortly after Wake Island fell.

(Picture on back page)

Oakland, Cal., Sept. 21 (AP)—Lt. Col. James P. Devereux, 42, marine commander in the defense of Wake Island, arrived by plane from Japan today and dourly observed that "the Japs will have to be taught a lesson."

After nearly four years in Japanese prison camps, Devereux, thin and pale from his imprisonment, refused to discuss the defense of Wake or comment on Gen. MacArthur's occupation policy until he makes his official report in Washington.

"It would be an impertinence on my part to say anything at all. But there is one thing," he said in an interview. "Certainly we can't do to them [the Japanese] what they did to our people.

Plans to Join Family

"That would be contrary to everything we have been fighting for and have believed in."

The colonel plans to remain in the bay area until Sunday, when he will continue to Washington for a reunion with his family. He said he is so tired that he would prefer to travel by train rather than plane.

Col. Devereux, whose home is Chevy Chase, Md., said he and his men received good treatment at a Japanese "show" camp at Shanghai where "things were pretty nice." There was adequate food and medical care, he said.

This ended in June, 1944, when they were transferred to the Hokkaido center where food was scarce and the men began to waste away.

Declines Further Comment

There was no actual mistreatment of prisoners, he said, but they did have to work.

Disclaiming any feeling of personal animosity against the Japanese, Devereux said he felt "pretty badly about what happened to my men" but declined to comment further on the matter.

Accompanying Devereux were 11 other marine officers, all members of the Wake garrison. Navy Ensign Robert E. Walish, Mill, Wis., also was with the party.

12 Week Course

The importance of the nurse in psychiatry and medicine was emphasized yesterday by Dr. Raymond Allen, dean of the college of medicine at the University of Illinois, before 48 graduating nurses of the Illinois Neuropsychiatric institute, 912 S. Wood st. All students at nursing schools thruout the city, the graduates had completed a 12 week course in neurology and psychiatry. They were presented with certificates by Dr. Harry Hoffman, director of the institute.

INDIANS DEMAND FREEDOM FOR FAR EAST LANDS

BOMBAY, India, Sept. 21 (AP)—The All-India Congress party's working committee demanded today that India, Burma, Malaya, Indo-China, and the Indonesian Islands be freed from "imperialist domination."

[Indonesia is defined by the Encyclopoedia Britannica as a term used to indicate the group of islands variously known as the East Indian archipelago, the East Indies, and the Philippine Islands. The working committee of the Congress party is a policy making group of 350 delegates.]

A crowd estimated at 250,000 gathered at the first convention of India's largest and dominantly Hindu party since 1942.

Sees Peril of New War

The working committee adopted a resolution asserting the independence of India, Malaya, Indo-China, and the Indonesian Islands was essential to avoid "sowing the seeds of a future war."

Specifically referring to Great Britain's Asiatic holdings, the resolution stated:

"No concessions should be given to the new vested interests created by British authorities in favor of foreign capital which curtail the rights of those people or which injure existing Indian interests there.

"Trade relations of an enduring character and problems in relation to the movement of populations can only be properly considered and settled by the representatives of a free India, free Burma and free Malaya."

Labor Issue Involved

This reference to population movements bore on the question of large masses of Indian labor which in prewar years regularly went to Malaya and Burma and expect to continue doing so. Indian business men have protested that they were being kept out of Burma until British interests were established there.

The committee deferred comment, perhaps until tomorrow, on the proposal of Viceroy Wavell outlining steps to set up a constituent assembly of Indian-elected representatives to frame a new constitution.

KEEP ATOMIC BOMB SECRET, GROVES URGES

New York, Sept. 21 (AP)—Maj. Gen. Leslie R. Groves, army officer in charge of the atomic bomb project, said today the United States should keep the secret of the atomic bomb "for a few years until other nations are prepared to share it."

Groves made the statement at a reception in his honor given by Mayor Fiorello La Guardia at city hall.

"This is the second war concluded by a surprise weapon," Groves said. "Unlike the Trojan horse, this weapon can be used again and create surprise. If we can control it for a few years until other nations are prepared to share it, we will go a long way toward universal peace."

Nimitz's Guess on End of War Remains Secret

PEARL HARBOR, Sept. 21 (AP)—Adm. Nimitz's guess as to when the war with Japan would end will remain a secret. He divulged it to the press today, but asked that it be withheld from publication.

CHICAGO INDUSTRY'S SHARE IN DEVELOPING PROXIMITY FUSE TOLD

(Picture on back page)

The Chicago molded plastics industry had a part in development of the radio proximity fuse, which explodes a projectile as soon as it comes close enough to damage its target. This was disclosed yesterday as Charles W. Kleiderer, who was in charge of plastics development and production for the project at Johns Hopkins university, visited Chicago.

Proximity fuse section of shell.

Charles C. Henry, sales manager of the Chicago Die Mold corporation, 4001 Wrightwood av., said that in 1942 his company made molds for the first production version of the fuse and supplied parts for assembly of 50 radio projectiles a day for field trials. He said the Chicago molded plastics industry aided in supplying the fuse noses, miniature radio coil forms, and insulators.

Dr. James D. Jordan, Harold W. Schaeffer, Joseph Hurley, and Edward Bean, former Grigsby-Grunow company engineers, took an active part in the fuse development at Johns-Hopkins applied physics laboratory at Silver Springs, Md.

The fuse is described as a rugged five tube radio sending and receiving station which fits into the nose of the projectile. A vacuum tube sends out electro-magnetic waves at the speed of light. These are reflected by any target which gives a radio reflection, such as metal objects, water, or earth.

Hundreds Evacuate Homes in Flooded Carolina City

Fayetteville, N. C., Sept. 21 (AP)—Army, Red Cross, and civilian agencies joined today in caring for hundreds driven from their homes here as the flooded Cape Fear river rolled over an estimated one-fourth of this city of 20,000.

DEWEY KEEPS PEARL HARBOR LETTER SECRET

Albany, N. Y., Sept. 21 [Special]—Gov. Dewey today declined to make public a letter from Gen. Marshall, army chief of staff, which reputedly admitted that President Roosevelt knew 15 hours before the Pearl Harbor debacle that the Japanese were going to attack.

Dewey refused "for patriotic reasons" to use the information during the 1944 Presidential campaign, in which he was the Republican candidate, two of his chief advisers explained.

They said Dewey had declared he would rather be defeated for President than use information that would endanger his country's war program tho his "extraordinary example of patriotism and self-restraint" was tantamount to giving up his chance to become President.

Disclosed in Article

The incident was disclosed by an article in Life magazine by John Chamberlain, an editor of the magazine, which said Dewey was "in position to charge that the President had 'betrayed' the interests of the United States in failing either to forestall or mitigate an attack for which we were, on the certification of Gen. Marshall, not yet ready."

At the war department, it was said that Gen. Marshall was not available for comment tonight.

When Dewey was questioned by reporters about the story today, he declined to answer most questions, explaining: "Since I received the letter in confidence, I refer you to Gen. Marshall for the text of it."

He said he would "rather not comment at this time," but when he was asked whether he would testify before a congressional committee if he were requested to do so, he replied: "Certainly, I would testify if I had any information the committee wanted, altho I have no information not available directly from government sources to any congressional committee."

In Washington, D. C., Sen. Ferguson [R., Mich.], a member of the congressional committee investigating the Pearl Harbor disaster, said the letter Dewey received from Gen. Marshall should be turned over to the committee.

Ferguson said he thought Dewey's testimony on the delivery of the message, as well as the message itself, would be pertinent to the investigation.

Confirmed by Advisers

Dewey's two principal advisers, Herbert Brownell Jr., Republican national chairman, and Elliott Bell, New York state banking commissioner, confirmed that the 1944 Republican Presidential candidate knew during the campaign that the United States had "cracked" Japan's secret code and knew enemy plans.

"Our information indicated, among other things," Brownell said in a statement in New York City, "shocking lack of coördination between the President, the state department, and the armed forces leading up to the tragedy of Pearl Harbor."

Brownell said Dewey made his decision not to use the information after Gen. Marshall had told him that to do so would tip off the Japs that their code had been broken, and might impede the war program and imperil "untold American lives."

Editor Chamberlain wrote in his article that "the political impact of such a charge [that the President knew of the attack and failed to forestall it], if supported by the evidence of code cracking, would have been terrific, and might well have landed Dewey in the White House."

Bell confirmed, at a press conference in New York, the sacrifice involved in Dewey's decision not to use the information he had received.

"It was one of the most extraordinary examples of patriotism and self restraint that has ever been exhibited," Bell said.

Tells of First Contact

Bell declined to say how Gov. Dewey obtained information that the secret Japanese code had been cracked, and said he had no information or opinion on whether Mr. Roosevelt was aware of Gen. Marshall's request to Dewey not to use the information.

He disclosed, however, that Gen. Marshall first contacted Gov. Dewey after the Republican candidate had made a campaign speech at Oklahoma City.

He recalled that the Oklahoma City speech followed one by Mr. Roosevelt to the AFL Teamsters' union, and that Gov. Dewey "came back at him very hard, altho all we did was to quote the record that the United States was woefully unprepared at the time of Pearl Harbor, using printed comments of the then Sen. Truman."

Bell said that Gen. Marshall's confidential letter to the governor was delivered by a colonel but that at no time did Dewey commit himself to the army chief of staff's request that the information not be used.

Java Will Be Reoccupied by Allies Next Month

MELBOURNE, Australia, Sept. 21 [Reuters]—Allied forces will reoccupy Java about Oct. 4, it was announced here today. The Netherlands East Indies government will be established at Batavia about the same time or as soon as possible after means of communications are established.

FINE CLOTHES for MEN
CONSERVATIVE BRIM IS BACK AGAIN
Correctly proportioned
BUT NOT EXTREME
The TOWNSMAN
One of many distinctive styles . . . reflecting every approved change in style and shape . . . available in all of the new shades.
11.00
Others 8.00 and up
A STARR BEST
ESTABLISHED 1902
11 to 15 NORTH WABASH AVENUE
Just North of Madison Street

a Johnnye Dress!
THE Torso
Pullover
The compliments will fly thick and fast when you make your first appearance in this . . . one of our Wonderful Johnnye dresses in aqua, American Beauty, lime, gold or pink. Two-piece over blouse style. Also comes in cohama fabric in grey or tan. 9-15; 10-16. 10.95
FIFTH FLOOR
No mail or phone orders, please
THE HUB
Henry C. Lytton & co.

TRI-PHI
ALL WOOL SWEATERS
in a greater showing than ever
$3.95
That's the way it should be . . when it's sweater-time for all the high school and college crowds. Here are more sweaters than ever . . lovelier sweaters . . dreamier sweaters . . more gorgeous colors . . including nubby-knit slipovers and confetti slipovers . . and even more value than ever
TRI-PHI
ALL WOOL SKIRTS
in new belted styles & all around pleats
$7.95
There's a wonderful selection . . to go along with that great sweater collection of ours
3RD FLOOR
MAURICE L ROTHSCHILD
MINNEAPOLIS State at Jackson—Chicago ST. PAUL

SATISFACTION GUARANTEED
ROTHMOOR
FALL SUITS
excel in all the things you want most
$53.50
Style that stands out . . but still stands the test of time. Fabrics that look softly luxurious but still can serve season after season. Quality that looks "ever so expensive" . . and that actually isn't. We're pretty sure that's the kind of suit you want.
Anyway . . that's Rothmoor
Sizes 10 to 20, 38 to 42, half sizes 33½ to 43½—other Rothmoor suits to $69.95—7th floor
Maurice L. Rothschild
State at Jackson

TESTIFIES 4,500 DIED AT WAVE OF NAZI'S HAND

Woman Doctor Picks Out 15 at Belsen Trial

BY SIGRID SCHULTZ
[Chicago Tribune Press Service]

LUENEBURG, Germany, Sept. 21—A Polish woman, Dr. Ada Bimko, 30, slowly walked down the middle of the courtroom and along the dock containing 45 Nazi camp officials and guards charged with mass murders in the German concentration camps at Oswiecim [Auschwitz] Poland, and Belsen, Germany.

Dr. Bimko had seen her 6 year old son, her husband, father, mother, brother, and sister led away to execution in the gas chambers at Oswiecim. She had seen thousands of others sent to death because of nazi bestiality. With floodlights turned upon the prisoners by order of the court, she stood there today as the accuser.

Slowly she leveled a finger at 15 men and women who participated in the crimes at Oswiecim and, after their transfer, at Belsen. For the first time since the trial began some winced a little. Others, at whom she did not point, trembled in fear.

Doctor Blanches at Accusation

Dr. Fritz Klein, medical officer at the Belsen camp, whom Dr. Bimko singled out first, blanched when he heard her call his name. Joseph Kramer, whom she identified as commander of the camp at Birkenau where the gas chambers of Oswiecim were operated, seemed disdainful He was commandant of the Belsen camp when it was liberated. Dr. Bimko also identified Irma Grese, a woman guard.

After hearing the woman doctor the British military court, with the 45 prisoners in tow, visited the Belsen camp.

Dr. Bimko took the oath on a Jewish old Testament. She testified she was arrested on Aug. 4, 1943, at her home in Poland. With her family and a total of 5,000 Jews, she said, she was taken to Oswiecim.

4,500 Sent to Death

On the party's arrival at the camp, she said, a nazi with a wave of his hand divided it into two groups, one of 500 and the other of 4,500. The smaller group was admitted to the camp and the other was put in cars.

"Later I found out that those placed in the cars were taken to the crematorium and gassed," Dr. Bimko said. Her "Yes" was barely audible when the prosecution asked, "Were your father, mother, brother, sister, husband and son in the group?"

She said she worked in the hospital as a doctor and was present when new arrivals were divided up and the weaker ones sent to the gas chambers.

"This first big selection I witnessed after our arrival," she testified, "was on the Jewish Day of Atonement. The decisions were made only according to the whims of the doctor and the men and women of the SS Elite guards."

Sick Paraded Naked

The camp doctor often entered the hospital, Dr. Bimko said, and ordered all sick Jews to rise and parade before him and his staff naked.

"He looked for the weaker ones and ordered them placed aside," Dr. Bimko said. "Sometimes a pimple was used as a pretext to classify some one as sick and send him to death."

She said an internee who worked in the Oswiecim crematorium with her had found records showing 4,000,000 Jews had been cremated.

Dr. Bimko accused Franz Hoessler, SS officer, of having picked out women internees to be sent to German army brothels.

Route of Army's Round the World Plane Service

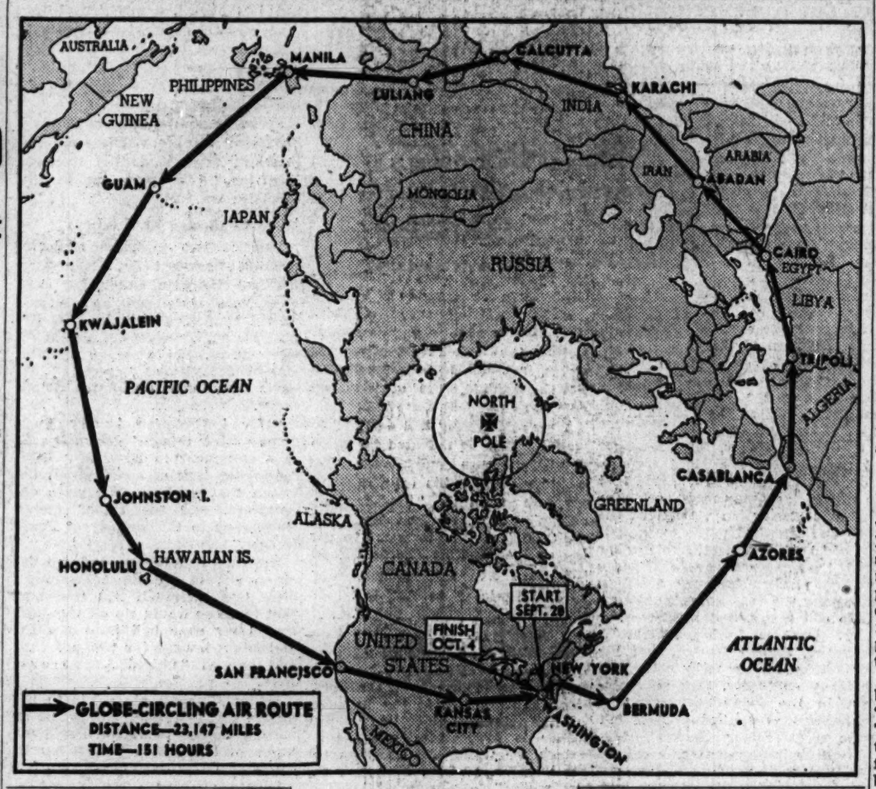

NEURATH, NAZI 'PROTECTOR' OF BOHEMIA SEIZED

Faces Trial with 23 Other Leaders

NUERNBERG, Germany, Sept. 21 (AP) — The Russians named their judge and prosecutor today for the German war crimes trial this winter, and the French announced the capture in Baden-Baden of Baron Constantin von Neurath, one of the 24 listed for arraignment before the international tribunal.

Baron Von Neurath

Von Neurath was Hitler's foreign minister before Joachim Von Ribbentrop. Then he became "protector" of Bohemia and Moravia. He formerly was president of the secret nazi cabinet council.

Indictments Are Ready

David Maxwell Fyfe, British prosecutor, said the question of the sanity of Rudolf Hess had been explored and that the one time third ranking nazi was suitable for trial. Hess parachuted onto a Scottish moor May 10, 1941, and has since been a prisoner of the British.

The Russians appointed R. Rudenko prosecutor and I. T. Nikitchenko judge for the four-man international court. Their American counterparts are Justice Robert H. Jackson and former Attorney General Francis Biddle. Fyfe said the British judge would be named soon. The French delegation said their judge had been appointed and would be identified later.

Will Start in November

Jackson said indictments for the first 24 accused Nazis were ready and could be filed whenever the court is convened. He said the German gestapo and SS [elite guard] would be tried as organizations simultaneously with such Nazis as Hermann Goering, Hess, Joachim Von Ribbentrop, Field Marshal Wilhelm Keitel and Von Neurath.

A conviction of the organization would mean that all its members would be guilty to the extent of their participation, Jackson said.

"The trials cannot begin before Nov. 1, but they definitely will be held this winter," Jackson said. He added that the 24 listed as war criminals did not constitute a "closed list." Others will be added.

Starts Friday

Washington, D. C., Sept. 21 [Special]—Globe circling air service was announced today by the United States army air transport command. It will start Friday when a C-54 Douglas Skymaster, a 40 passenger four motored transport, will leave Washington airport at 4 p. m. Chicago time.

Thereafter, flights will start every Friday afternoon on the "Globester," as the schedule will be called. New York will be the first stop, followed by Bermuda, the Azores, Casablanca, Tripoli, Cairo, Abadan, Iran; Karachi, India; Calcutta, Luliang, China; Manila, Guam, Kwajalein, Johnston Island, Honolulu, San Francisco, Cal., Kansas City, Mo., and Washington.

A civilian certified by the government as traveling in the national interest may board the "Globester" at commercial rates. The globular flight fare is $2,341, plus 15 per cent transportation tax of $351.15. Otherwise, the service will be restricted to military personnel, cargo, and mail. The trip will take 6¼ days and will cover 23,147 miles.

GIs SAY COURTS RIP THEM, EASE UP ON GERMANS

FRANKFURT, Germany, Sept. 21 (AP)—Protests from American GIs that Germans caught hiding machine guns got off with lighter sentences than American soldiers received for wearing of their uniforms incorrectly, brought a promise today from an army spokesman that the situation would be corrected.

In a joint letter to Stars and Stripes, army newspaper, 32 soldiers in the 397th infantry said they had caught German civilians trying to hide a few machine guns and that the culprits were fined about $30 and given suspended jail sentences of a year by military government courts.

"Our own soldiers receive stiffer sentences for uniform violations," the letter asserted.

PLOW CHAMPION DEFENDS TITLE IN JOUST TODAY

Roland Boughton, of Plainview, will defend his world plowing championship today at the 50th annual plowing contest at Big Rock, Kane county, 12 miles west of Aurora. Boughton won the title in 1942, and has held it since because subsequent plowing events were canceled by the war. There will be four classes, for boys under 16, for boys under 19, for general farmers, and for championship competitors. The contests will be held on the V. H. Thomas farm.

RADIO, CLOCK, CHEST STOLEN

Burglars yesterday stole a radio, an electric clock, and a small ivory chest from the home of Frank Mason, 5239 S. Ashland av..

CANADIAN M. P. SAYS FREEDOM ENDS AT POLLS

BY FRANK HUGHES
[Chicago Tribune Press Service]

OTTAWA, Ont., Sept. 21—Ernest G. Hansell, Social-Credit party member of the house of commons from MacLeod, Alta, last night criticized the British-Canadian parliamentary system of government in a speech in which he praised the republican system of the United States.

"Democracy ceases at the ballot box" in Canada, he asserted. The government holds dictatorial powers over parliament and the cabinet, which is the Canadian government, "is tied hand and foot by that which finance dictates," he added.

Premier "All Powerful"

"Take the matter of calling an election," he said. "Who decides when we should have an election? Is the leader of the opposition consulted? Is anybody consulted? I do not know whether the Liberal party is consulted but certainly the country is not. Who sets the date for an election? One man. [The prime minister.] Why? Because that one man is all-powerful.

"In practice the government brings down legislation; they say, 'Here it is boys, take it or leave it.' The party machinery gets going; the whips get going; you know beforehand that the legislation they bring down is what they have determined must pass, and it passes in spite of anything else.

"Not Free Democracy"

"I claim that is not free democracy. The cabinet of Canada should be the servants of this house. Again I rather favor the United States plan. There the President and his cabinet have no seats in congress. I am making a suggestion that the cabinet of Canada should not have seats in this house. They should constitute an executive body to administer the legislation that this house passes whether they want it or not."

Hansell said commons "would not be so stupid" as to put legislation on the books impossible of accomplishment and that the cabinet surely would want to do anything "the people's representatives wanted."

"Many of the new members may not realize that it is against parliamentary procedure for a private member to bring down a measure involving an increase in expenditures," he continued. "I think that is one of the most vicious things in our parliamentary system. It simply means that parliament is subject to the money powers. The cabinet which would be the executive body is tied hand and foot by that which finance dictates."

Frances Perkins to Write Column for Labor Press

New York, Sept. 21 (AP)—Frances Perkins, former labor secretary, will write a weekly 500 word column to be distributed to 1,100 labor papers, mostly union papers it was announced today by the Institute for American Democracy, Inc. The institute did not disclose the amount Miss Perkins would receive for the column but she said: "It will be honorable."

"Going to work is such a habit with Pop we have to put that up on Sundays to stop him."

GERMANS WIN O. K. OF U. S. FOR CIVIL RESEARCH

FRANKFURT, Germany, Sept. 20 (AP)—Resumption of some German industrial research considered essential in meeting civilian needs will be permitted in the American zone of occupation, but the operations will be under strict military government supervision. No research of potential military use will be permitted, the industry branch of the United States forces in Europe civil affairs section said today.

Research at the Sellstoff-Fabrik Waldhof plant in Kelheim will be made with paper, yeast, and wood pulp to improve sulfite fiber for the manufacture of paper bags and containers, to increase the fat content of yeast and to develop the use of hard wood for pulp production.

DUCE'S MISTRESS GOVERNED ITALY, EDDA DECLARES

ROME, Sept. 21 (AP)—Countess Edda Ciano says she still "loved and admired" her father, Benito Mussolini, even after he put to death her husband, Galeazzo Ciano, former foreign minister,

The countess was interviewed on Lipari Island where she is interned by the Italian government after being expelled from Switzerland.

She said Claretta Petacci, Mussolini's mistress, who was slain with the dictator and whose body was exposed in Milan with his, had a great influence on her father.

"She became the true head of the government," Countess Ciano said. "I hated her because I saw where she was dragging my father."

ARMY GADGET FOULED ENEMY PLANE RADARS

Bedford, Ind., Sept. 21 (AP)—Enemy airmen attacking American positions during the latter stages of the war were fooled into believing their radar equipment was faulty by means of the army's RCM [radar countermeasure] gadget, James Guyton, radio engineer for the Delco radio division of General Motors corporation, declared tonight.

He said the RCM created a noise similar to static on a stock radio in the radar sets of attacking airmen, disrupting the flow of beams to and from their radar sets and causing them to think the radar was broken. He said the gadget was 50 per cent effective in causing enemy planes to miss bombing and strafing targets.

He said the instrument was developed at Harvard university and produced at the Delco radio division of General Motors.

Teams Combing Battle Areas for Missing Men

Washington, D. C., Sept. 21 (AP)—Army "search teams" are combing Pacific and European battle fields for personnel listed as missing in action and for further information on soldiers killed in combat, the war department said today. The teams are trying to learn the whereabouts of 20,000 ground force and air force men listed as missing.

Riding Needs for Fall

Town & Country

Jodhpur Pants	$6.95
Riding Breeches	$4.95
Riding Shirts	$1.95
Ladies' Leather Jackets	$17.95
Riding Crops	$2.95
Riding Coats	$19.95
String Gloves	$2.50
Ladies' Riding Hats	$5.95
Riding Slickers	$8.95

Tomorrow Noon
CHILDREN'S HORSE SHOW
Sponsored by Town & Country Equestrian Association
Harms Woods, Golf Road (Route 58), and Harms Road, Morton Grove, Ill.

For Western Riders

Frontier Pants	$5.95
All-Weather Jackets	$8.95
Leather Belts	$1.75
Fancy Boleros	$4.95
Western Shirts	$7.95
Western Boots	$8.95
Western Hats	$2.95
Boy's Bolero and Chaps, Set	$9.95
Children's Bolero and Skirt, Set	$5.95

BAILEY'S
25 W. VAN BUREN ST.
Loop Store Open Evenings Till 9 and Sundays Till 5 P. M.
627 DAVIS ST., EVANSTON
103 N. MARION, OAK PARK
201 S. Main St., Rockford, Ill.

Your FLOWERS
SENT PROMPTLY TO THE FUNERAL CHAPEL WILL SPEAK YOUR RESPECT AND DEEPEST SYMPATHY
Allied Florists' Assn.

SEARS 59 YEARS OF SERVICE TO THE NATION

Casually Speaking

Here are young fry shoes that are just as smart as big sister's. Sturdy shoes with the simple lines young girls love. Sizes 12½ to 3.

STAUNCH MOC-OXFORD
3.98
Adroitly copied from big sister's favorite style, these smooth moccasins are all the rage for the Polly Pigtail set, too. They combine simple, smart lines, sturdy comfort and long wear.

CLASSIC MOC-TOE SLIP-ON
3.98
Jaunty slip-on directly copied from the kind that coeds wear. Roomy Moc-Toe and coin insert piece across the instep. Durable, and wonderfully comfortable.

All Shoes Fitted by X-ray

SEARS 7 CHICAGO STORES—ALSO GARY
OPEN THURS. AND SAT. EVES. 'TIL 9:30 P. M. STATE STREET STORE OPEN MON. EVES. 'TIL 9 P. M.

SATISFACTION GUARANTEED

A new BRUCEWOOD BLACK PATENT
$6.95
So many, many brilliant new Brucewoods are here . . and while they all haven't the sparkle of patent . . they all have the sparkle of Brucewood's magic style touch
Other shoes to $12.95—7th floor

Maurice L. Rothschild
State at Jackson

SATISFACTION GUARANTEED

Our new CASINO CLASSICS
are among our greatest blouse favorites
$7.95
Here are just two of them. And they're certainly on the go . . for just as fast as they come in, they go out . . and they should . . they're so gorgeous in style and so exquisite in quality. One has a flattering tie neck, the other has fluid sleeves and a smart new collar. Both are in white, black, brown, aqua, cherry, royal and chartreuse . . sizes 32 to 38

Other blouses from $3.50 to $21.50; sizes 32 to 38—blouse shop—7th floor

Maurice L. Rothschild
State at Jackson

VOGT'S
SUPER OFFERINGS

5-Year-old Bonded Sour Mash Kentucky BOURBON
Fifth $3.94

SPECIAL! 4-YR.-OLD BLENDED WHISKEY
86 Proof
Fifth $2.79

De Luxe Specials
BUY YOUR HOLIDAY WINES NOW AT LESS THAN ½ PRICE WHILE STOCKS LAST

SYLVA & COSEN'S IMPORTED DOUBLE DIAMOND RUBY PORT
Case $11.00 Fifth 95c

BLANDY MADEIRA IMPORTED PORTUGAL WINE
Case $17.00 Fifth $1.47

DOW'S IMPORTED TAWNY PORT
Case $13.00 Fifth $1.15

FOUR ROSES
Straight Blend Whiskey. 90 proof. Fifth $4.22

OLD POINDEXTER
6-yr.-old Bonded Kentucky Bourbon. One bottle limit to customer. $4.27

GOLDEN WEDDING
Blended Whiskey
Fifth $3.43

VIRGINIA DARE WINE
Light or Red
Fifth 94c

B.P.R. BONDED RYE WHISKEY; 5½ years old, pint	$2.52
OLD POINDEXTER, straight Ky. Bourbon, 86 proof, 5th	$3.57
OLD PRENTICE, straight Ky. Bourbon, 90 proof, 5th	$3.43
HIRAM WALKER'S Imperial Blended Whiskey, 86 proof, 5th	$3.37
PAUL JONES, blended Whiskey, 86 proof, 5th	$3.42
OLD McBRAYER blended Whiskey; 93 proof, 5th	$3.71
THREE FEATHERS blended Whiskey, 5th	$3.89
BOND & LILLARD blended Whiskey, 5th	$3.72
SCHENLEY RESERVE blended Whiskey; 86 proof, 5th	$3.89
FLEISCHMANN'S GIN, 5th	$3.20
IMPORTED RUM, 5th	$1.99
FRANKFORT LONDON GIN, 5th	$3.11

GIN—American Grain; 90 Proof—Case $26.99 Fifth $2.29

SPECIAL CASE PRICES ON ALL WINES

PORT, MUSCATEL, CALIFORNIA WINE
Half gallon $1.69 gal. $2.99
No deliveries

Sherry, California Wine—No deliveries, gal. $2.49

Zinfandel, Dry California Wine. No deliveries, gal. $1.49

WE HAVE Rheingold, Edelweiss, Hamm's Primator In ½ barrels and barrels

BEER BY THE CASE ALL ADVERTISED BRANDS

Mail or Phone Orders Accepted. We Deliver Anywhere
Special Service to South, West and North Shore Suburbs

We Cater to Parties, Weddings, etc.

HAYmarket 2875
Subject to 2% Occupational Tax
Plenty of Parking Space
Open Every Night Till 12

VOGT'S WINE SHOP
1100 W. ADAMS

GASOLINE CRISIS DELAYED AS CIO LIMITS PICKETS

U. S. Calls Strike Parley Here for Tuesday

(Picture on back page)

A complete shutdown of Chicago's gasoline supply—running low as 5,000 members of the Oil Workers' union [CIO] stayed away from their jobs in refineries of seven companies—was delayed yesterday when the union withdrew pickets from Chicago bulk plants.

The bulk plants are subdepots from which major oil firms supply filling stations and other users. Elwood E. Phelps, president of local 210 of the union, said the pickets were withdrawn to avoid embarrassing AFL truck drivers who deliver most of the city's gasoline.

Some gasoline stations in the Chicago area had closed, but were expected to reopen upon getting deliveries. The bulk plants had supplies sufficient for two weeks when the refinery strike started this week.

Parley Called in Chicago

As the wave of oil strikes shortened gasoline supplies in scores of cities and left 22,000 workers idle, Edgar L. Warren, federal conciliation director, selected Chicago as the site of a conciliation conference set for Tuesday.

Warren asked industry and union representatives to sit with a special commission headed by Justice William L. Knous of the Colorado Supreme court, who has adjudicated labor disputes for the war labor board. Two conciliation commissioners, August J. Hummert of St. Louis, Mo., and James O. Hubbard of Houston, Tex., will assist Knous.

O. A. Knight, of Ft. Worth, Tex., international president, will represent the union. Companies invited, including those whose plants are shut in other parts of the nation but who do not have plants here, are Gulf, Socony-Vacuum, Cities Service, Globe, Shell, Standard of Indiana, of Ohio and of New Jersey, Pure, Texas, Sinclair, Union of California, Great Lakes, and the Stanolind Pipe Line company.

Industry Doubtful of Success

Industry sources here were skeptical of success for the conference. They pointed out the parley would attempt arbitration on an industry-wide basis, whereas the major oil companies prefer to deal individually. A previous Washington conference failed for the same reason.

The giant Standard of Indiana refinery at Whiting, which produces about half the gasoline of Calumet district refineries, remained open. CIO pickets handed leaflets to members of the plant's independent union as they went to work. The independent union has defied the CIO's attempts to close the plant which is the world's largest complete refinery.

The independent union—with 4,500 members—met a rebuff, however, when the Standard of Indiana directors announced the company would stand on its offer of a 15 per cent increase in salaries and wages when hours are cut to 40 a week. The union had asked for a 30 per cent boost.

Conciliation to Be Sought

The Standard Oil employes have turned down the offered 15 per cent. Celestin P. Clark, president of the independent union, said his members' plea would go to department of labor conciliators in accordance with the union's contract.

Henry Burger, international representative of the International Teamsters' union [AFL], conferred with oil company representatives. He said he was hopeful that gasoline truck drivers would be able to settle differences over wages and working conditions.

Approximately 1,400 of the 3,400 filling stations in the Detroit, Mich., area were closed as a result of the strike, and dealers said all stations would have to shut down Monday. Four Toledo refineries are closed.

MORE SUPPLIES OF FLYNN STORY NOW AVAILABLE

Supplies of John T. Flynn's pamphlet, "The Final Secret of Pearl Harbor," are now available, John Gillespie, manager of THE TRIBUNE'S public service offices at 1 S. Dearborn st. and at Tribune Tower, said yesterday. Over-the-counter sales are continuing at the rate of about 1,000 a day.

Mail orders will be filled next week and thereafter. While supplies were limited they were used to satisfy the demand of those who called in person for the pamphlets. With mail orders still coming in from all parts of the nation, the total stood at 8,591 yesterday.

There have been many requests for lots of 15 or more copies. The price is 25 cents a copy, $1 for six, or $2 for 15 copies. Result of Flynn's own investigation of the country's greatest military disaster, the pamphlet is considered an important historic document.

COUNTY SHIFTS FOUR SERGEANTS AND 2 DEPUTIES

Four sergeants and two deputies were transferred in an order issued yesterday by Chief John McGinnis of the county highway police. The shifts are effective Monday. Sgt. John Cappelletti goes from Willow Springs to Morton Grove, and Sgt. William Russel from Morton Grove to Willow Springs. Sgt. Christopher Dunee of Homewood and Sgt. John Counter of Willow Springs trade posts. Deputy Jerry Thomas of Willow Springs and Deputy Leo Cadieux of Homewood likewise exchange places. The reason for the transfers was not given.

NONE FASTER St. Joseph ASPIRIN
100 TABLETS 35¢
WORLD'S LARGEST SELLER AT 10¢

Chicago Secret Service Chief Retires

Thomas J. Callaghan (left), retiring secret service supervising agent in Chicago, shaking hands with his assistant, Oscar Peterson, while his secretary, Aileene C. Colby, watches. [TRIBUNE Photo]

2 WOMEN AGAIN WAYLAID AS CIO BESIEGES FIRM

Union Official Seized as Assault Charge

Two women employes of the Cutter-Crosette company, 529 S. Franklin st., neckwear manufacturers, were pelted with eggs again yesterday in a renewed outbreak of violence. The Amalgamated Clothing Workers' union [CIO] has maintained a picket line at the plant since Sept. 7, in an effort to sign up 50 employes.

The women were among a score who were pelted with eggs and tomatoes Wednesday. A large police detail was on hand at Wells and Harrison sts. yesterday but the two women were walking from Van Buren and Wells st. when they were accosted.

Redhead Identified as Leader

One woman was struck in the eye by an egg that spilled down her face. One egg struck the other woman in the back of her coat and another broke in her hair.

The eggs were thrown by four women. One of them, described as tall, red-haired, and freckled, was identified as the leader of the group that led Wednesday's attack.

Capt. George Barnes of the police labor detail arrested Mrs. Bertha Engel, 40, of 6647½ Greenview av., a CIO member who works in another plant, on two warrants, charging assault and aiding and abetting assault, issued after Wednesday's violence.

Also arrested by Capt. Barnes, on a warrant charging participation in Wednesday's assaults, was Sol Kramen, 50, business agent of the union. Kramen was charged with disorderly conduct and released on bond.

2,500 Strike at Plant

A strike was started by 2,500 employes of the General Electric X-Ray corporation, 2012 Jackson blvd., for the announced purpose of enforcing demands for a 30 per cent wage increase and pay for six holidays a year. The strike was called by the International Association of Machinists' union [AFL].

F. E. Scheven, factory manager, disputed the union on the issues involved in the walkout. He said the union had agreed to table the wage proposal temporarily. The chief issue, Scheven said, was the union's demands for the so-called union shop, which requires each employe to pay dues or be fired, and pay for six legal holidays.

9 MINERS HURT BY PREMATURE BLAST IN PIT

Nine men were hurt, four seriously, when a charge of airmite, an explosive, was discharged prematurely yesterday in a pit of the Northern Illinois Coal company at Wilmington, Will county. Four hundred other employes escaped injury.

John Owens, 49, of Coal City, was taken to Silver Cross hospital in Joliet, where physicians said his condition is critical. Louis Gerina, 57, of Braidwood, was taken to St. Mary's hospital, Morris, Grandy county. Attendants said loss of both his eyes is threatened. Also taken to St. Mary's hospital were Joseph Swartz, 51, of Coal City, whose right hand was amputated, and Charles Jones, 54, of Wilmington, who sustained lacerations.

The charge had been placed preparatory to blasting out coal. Fred Uthoff, superintendent, said the premature explosion was the mine's first mishap since 1927.

British Viking Air Liner Makes Its Maiden Flight

[Chicago Tribune Press Service]

LONDON, Sept. 21—The Vickers "Viking" air liner made its maiden flight today only 7½ months after it was first designed. Powered by two 1210 horse power engines, the Viking is claimed to have a cruising speed of 252 miles per hour and a range of 1,000 miles when carrying 24 passengers and crew of three.

Now Open
CONGRESS HOTEL
'ROUND-THE-CLOCK
COFFEE SHOP
BREAKFAST LUNCHEON
DINNER AFTER THEATRE
Delicious After Midnight Dishes

35 Year Veteran

Capt. Thomas J. Callaghan, one of the most colorful figures in government work here during the last 19 years, yesterday announced his retirement as head of the local office of the United States secret service. He will leave Oct. 1 and thereafter his plans call for "catching up on a little fishing" in Colorado.

A good natured, young looking man despite his 60 years, Capt. Callaghan has been with the government office for 35 years. Prior to assuming charge of the Chicago office on June 1, 1926, he was detailed to the White House staff in Washington guarding such personages as Presidents Theodore Roosevelt and Woodrow Wilson.

During his tenure of office here, he has led investigations in many forgery and counterfeit cases.

Charles E. Mazey, head of the St. Paul, Minn., office of the service, arrived here yesterday to assume temporary charge after Capt. Callaghan's departure.

Capt. Callaghan lives at 2907 Pine Grove av. with his wife.

SENATOR TOSSES CIO THREAT BACK IN UNION'S TEETH

Sen. Tydings

Washington, D. C., Sept. 21 (AP)—Sen. Tydings [D., Md.] today walked out of a Maryland congressional delegation conference with a CIO group, angrily asserting he refused to be threatened.

Boos and hisses came from the group of approximately 300 Maryland CIO members who came to Washington to urge enactment of President Truman's legislative program.

Tydings, conference chairman, stalked from the room after Robert Lamb, CIO national legislative representative, said that "any members of congress who don't get on the bandwagon and vote for a 65 cent minimum wage are going to be sorry in 1946."

"I will be glad to listen to arguments in favor of the legislation you want," Tydings said, "but I don't intend to sit her and be threatened by any damn person."

Lamb protested he had not threatened any one. Tydings, however, asked Sen. Radcliffe [D., Md.] to assume chairmanship of the meeting and walked out.

Leopold and Charles May Talk in Portugal

LISBON, Portugal, Sept. 21 (AP)—Informed sources said tonight that King Leopold III. of Belgium and Prince Regent Charles, his brother, may confer here soon, altho the Belgian legation said the regent, who arrived here yesterday, is on an "unofficial, unpolitical" visit. It was reported that the king, whose future as Belgium's monarch is in doubt, is expected to arrive incognito from Austria in the next few days.

STRIKES CLOSE 2 MORE PLANTS IN DETROIT AREA

Detroit, Mich., Sept. 21 (AP)—The labor troubles of the nation's automotive capital approached a more serious stage today as strikes closed two more plants—Chrysler corporation's Dodge truck plant and the factory of the Zenith carburetor division of Bendix Aviation corporation.

Chrysler, which sent 2,200 Dodge truck plant employes home yesterday because of strikes in supplier plants, charged that 40 or 50 pickets representing local 140, CIO United Automobile Workers, today prevented 800 employes from entering the plant and forced its closing.

40 Foremen Strike

At the Zenith carburetor plant the management reported a strike of 40 foremen and sent 1,600 production workers home. A spokesmen for the Zenith foreman said the strike was due to "dissatisfaction with working arrangements."

The additional strikes and layoffs brought to an estimated 86,000 the number of workers idle in the Detroit area.

At Chrysler corporation, union officials went ahead with plans for a strike petition to be filed Sept. 23. At General Motors, company officials and UAW leaders announced they have carried on correspondence over the 30 per cent wage demands.

At Ford, delegates from Ford locals thruout the country were summoned to a Sept. 29 meeting here to take action on a strike vote at Ford plants.

Air Line Strike Threatened

New York, Sept. 21 (AP)—A strike of 5,000 ground personnel of Pan American World Airways, which could tie up the air line's bases in the United States and possessions, was threatened tonight by the CIO Transport Workers' union unless 500 persons were kept on their jobs at the Miami, Fla., base. Michael J. Quill, president of the union, and Douglas L. MacMahon, secretary-treasurer, said the air line had notified 500 of its Miami employes that they would be laid off Oct. 1.

Movie Strike Agreement

Washington, D. C., Sept. 21 (AP)—Heads of seven AFL unions involved in the six month strike at Hollywood movie studios today reached an agreement which AFL President William Green predicted would end the jurisdictional dispute. The union leaders agreed to let representatives of the locals involved at the studios try their hand at a settlement.

U. S. DIPLOMATS WILL LEAVE FOR POSTS IN ASIA

Washington, D. C., Sept. 21 (AP)—The state department announced today that diplomats will leave Monday to reopen American consulates thruout liberated Asia.

The first group will go to Shanghai, which will become headquarters for the program, and American consulates general will be reopened at Tientsin, Hangkow, Canton, and Hongkong and a consulate at Tsingtao.

"Offices will be opened in Manchuria, French Indo China, the Federated Malay States, and the Dutch East Indies as soon as necessary arrangements can be made," Acting State Secretary Acheson announced.

LIFE SENTENCE SET FOR KILLING SISTER-IN-LAW

Chief Justice Harold G. Ward in Criminal court yesterday overruled a motion for a new trial in behalf of George Dubravec, 55, and sentenced him to life imprisonment for the murder of his sister-in-law, Mrs. Mildred Rychlik, 1532 S. Kenneth av. Dubravec was convicted by a jury a week ago. Dubravec shot and killed Mrs. Rychlik and wounded her husband on a street car at 16th st., and Kenneth av. July 7. He accused Mrs. Rychlik of breaking up his home. Dubravec appeared for sentence with his head bandaged. Jail guards reported he beat his head on the floor in a suicide attempt last Saturday.

Pinup Boy

[Associated Press Wirephoto]

MARION PAUL REEVES

Des Moines, Ia., Sept. 21 (AP)—Convinced that the ratio of pin-up girls to pin-up boys was out of hand, 205 Des Moines lovelies of the Order of Rainbow Girls today selected their own pin-up boy. He is M. Paul Reeves, 23, Baker, Fla., stationed with the navy at New Orleans, La. His picture was entered by a relative.

FRENCH TO VOTE TOMORROW FOR CANTON BODIES

[Chicago Tribune Press Service]

PARIS, Sept. 21—The voters of 3,028 cantons, composing France's 85 departments, will go to the polls Sunday to pick members of general councils in an election that may serve as a weathervane for the 4th republic's first general elections next month.

The cantonal representatives fill a relatively important place in the complicated French political setup. They deal with such departmental matters as finances, public works and health. Besides voting on the departmental budget they coöperate with the perfects in an advisory capacity. If the plan for a single constituent assembly is defeated in the October referendum the general councils will elect the senate as in the past.

Each canton is represented by one councilor who is elected nominally for three years. However, as half of the council's membership is renewed every three years, it will be necessary, by a drawing, to cut the term in half for half of the councilors elected Sunday. Political dopesters hope the returns will give them a clearer picture of the nation's political complexion than they were able to get from the confused spring elections.

200 Seized in Finland to Suppress Arms Plot

HELSINKI, Finland, Sept. 22 [Saturday]—(AP)—Communist Minister of Interior Yrjoe Leino said today 200 arrests had been made in suppressing a widespread plot to conceal weapons and ammunition thruout Finland. State police, have uncovered enough war material to equip one whole partisan division, authorities said.

Southeast Asia Command Lifts All Censorship

SOUTHEAST ASIA COMMAND HDQ., Sept. 21 [Reuters] — The Southeast Asia command today lifted all censorship thruout the area.

STEVENS

25.00

Look Prettily Striking in a "soft," dark day-timer—unexpectedly color-crossed!

Make today more exciting with this dark dress surprisingly striped with bright from high on one sleeve to low on the other. Flatteringly round-shouldered, softly full-skirted—it "cinches" the little waistline with a neat, self-belt. Black with Shocking or Gold. 10 to 18. It's a prettily striking choice for every day fall wear. 25.00

Sorry, no mail or phone orders!
Stephanie Shop—4th Floor
Chas. A. Stevens & Co.
State Street Open 9:45 to 5:45

Hi-Reaching Homburg
WITH A FLATTERING VEIL
$7.95

A new suit flatterer that reaches up high for compliments . . it's a definite head-turner in the suit parade . . its new snap-back holds it firmly to your head. In Black or Brown.

FIFTH FLOOR—STATE

To the prices of our merchandise will be added an amount approximately equivalent to the Retailers' Occupational Tax.

The Door to Thrift
NETCHER'S BOSTON STORE

CONVENIENT CREDIT—SATISFACTION GUARANTEED

Get our nationally famous clothes

Hickey-Freeman
$72.50 to $200

KUPPENHEIMER
$47.50 to $85

EAGLE CLOTHES
$40 to $75

TIMELY CLOTHES
$45 to $75

ALPACUNA
$42.50 to $47.50

Famous
TOPCOATS AND OVERCOATS
are here in complete selections

$50 $60 $75

"Complete selections" in the Rothschild sense, really says something. For it means topcoats and overcoats to fit every figure . . topcoats and overcoats in every good fabric, including plenty of the hard-to-get gabardine and covert topcoats . . it means topcoats and overcoats of the finest all wool quality . . from nationally famous makers. It means the kind of stocks you like to choose from

Other topcoats & overcoats, $37.50 to $200—6th floor

MAURICE L ROTHSCHILD
State at Jackson

GIVE US TRIESTE AS CITY-STATE, YUGOSLAVS ASK

Italian Question Referred to Big 5 Deputies

BY WILLIAM FULTON
[Chicago Tribune Press Service]

LONDON, Sept. 21—Yugoslavia has asked the Big Five for Trieste, important port and railroad terminus at the head of the Adriatic, promising it will be made a separate state in the Yugoslav federation.

Edward Kardelj, vice president of the government of Yugoslavia, said tonight that the request had been made formally to the council of the Big Five foreign ministers now at work in London on a draft of the peace treaties with Italy and other European belligerents. He also confirmed that Yugoslavia was claiming the entire territory of Venezia Giulia, the so-called Julian marsh surrounding Trieste. These are the demands of Marshal Tito, Yugoslavia's military boss, backed by Moscow.

Italians Would Elect

The offer to make Trieste a state was put forward to meet the argument that the population of the city is preëminently Italian, a fact which the Yugoslavs admit. Kardelj said that under this scheme for the port city, Italians could elect their own assembly and appoint their own government which would govern the state independently. Also, Trieste would have equal representation in the assembly of nationalities of the Yugoslav federation.

The questions of Trieste, the new Yugoslav-Italian frontier, and the fate of the Italian colonies have been referred to the foreign ministers' deputies for further study. They will stay on in London and work up a report for the next session of the foreign ministers here.

With respect to Trieste the deputies have been instructed to explore the possibilities of internationalizing the port. This differs from the Yugoslav plan for a separate state under the Yugoslav flag altho Kardelj did propose that Trieste be made a free port outside the Yugoslav customs and open to all countries.

Follow Nationality Line

The general principle laid down for the guidance of the deputies was that the Italy-Yugoslav boundary should follow the ethnic line or the cleavage between the two nationalities. The ethnic line is far to the west of the old Wilson line of the last peace table and takes in several hundred thousand Yugoslavs. The province of Venezia Giullia was granted to Italy after World War I.

The foreign ministers met twice today, discussing the pattern of the peace treaties with Romania and Bulgaria. A soviet memorandum was taken as a basis and proposals by American Secretary of State Byrnes and the British delegation were studied.

DIPLOMATS SEE ABDICATION BY HIROHITO SOON

Washington, D. C., Sept. 21 (AP)—A Tokyo radio report that Gen. MacArthur has greatly strengthened his legal control over the Japanese government excited keen interest among diplomatic officials here today.

Some suggested that the steps by which the general's power over the Japanese was increased might be among the last major actions of Emperor Hirohito.

Among these officials the belief is strong that as soon as Hirohito has completed fulfilling the allied surrender terms he will quit the throne in favor of a regency for his school boy son, Akihito.

Truman Decides Name for It: 'World War II.'

Washington, D. C., Sept. 21 [Special] — President Truman has approved a recommendation by former war secretary Stimson officially designating the war as "World War II." The federal register reported that Stimson urged the designation "as a matter of simplicity and to insure uniform terminology."

All Off-Duty Patrolmen Invited to Club Meeting

The Chicago Patrolmen's club will hold a membership meeting at 8 p. m. Monday in room 800 at 203 N. Wabash av. All policemen off duty at that time have been invited to attend.

ORPHAN ANNIE
GEE, UNCLE GEORGE! DON'T YOU LIKE THE FUNNIES? WHAT'S WRONG WITH 'EM?
OH, THERE'S NOTHING WRONG WITH SOME OF THEM, I SUPPOSE... BUT THEY'RE SO SILLY AND IMPROBABLE...
Reg. U. S. Pat. Off.: Copyright, 1945, by News Syndicate Co. Inc.
9-22-45
'S'AT SO? I FIND 'EM EXCITIN' AND AWFUL TRUE TO LIFE... O' COURSE, JUSTICE ALWAYS TRIUMPHS, IN TH' FUNNIES... HA! SOME SAY THAT'S WHAT'S FUNNY 'BOUT 'EM!
BUT THEY'RE SO SENSATIONAL AND... AND SO TRASHY!
WELL, AS THE SAYIN' GOES... THEY "SEND" ME!
EXACTLY! SLANG! ATROCIOUS GRAMMAR! TCH-TCH! NO-NO! YOU SHOULD READ GOOD BOOKS, ANNIE... I'LL MAKE A LIST FOR YOU...
HAROLD GRAY

GASOLINE ALLEY
BUT I'M AFRAID YOU'LL BE MIGHTY UNCOMFORTABLE, UNCLE WALT.
YOU'LL BE SORRY!
YOU KIDS GO TO BED. I'LL SLEEP LIKE A LOG.
9-22
I DID USED TO SLEEP ON HARD GROUND, BUT I COULD DIG HIP-HOLES. CAN'T DO THAT HERE.
HEY! CAN'T YOU PUNKS MAKE THAT HOP WITHOUT LANDING EVERY TIME?

Waiting for Max

[Associated Press Wirephoto]

Mrs. Max Schmeling, wife of the German heavyweight boxer, in Hamburg, Germany, where she lived while he awaited trial on charges of giving information to allies. He was acquitted. She is the former actress Anny Ondra.

FLAMELESS JET PLANE PUT THRU PACES IN CANADA

Flies 125 Miles in 12 Minutes

[Chicago Tribune Press Service]

OTTAWA, Ont., Sept. 21—The "Gloster Meteor," a flameless jet-propelled British fighter plane similar to the American P-80, was demonstrated here today. The plane earlier this week flew the 125 miles from Montreal to Ottawa in about 12 minutes, at a speed said to be somewhat under its rated maximum.

It is powered by two Rolls Royce turbo jet engines, and is claimed to be the only jet type plane of the allies actually to be used against the Nazis. It is a conventional low winged monoplane except for absence of propellers, and has a high tail assembly lifted above the flameless jet exhaust stream.

Engines Burn Kerosene

The jet engines burn kerosene, and have no ignition system other than the initial starting spark. The pilot has only two engine gauges to watch. These tell turbine speed and jet stream temperature. Speed is controled thru regulating the fuel supply.

Squadron Leader E. L. Baudoux of Stellarton, N. S., the pilot, flew the ship over the airport at an altitude of 300 feet at speeds varying from 300 to 550 miles an hour which he said was the top speed permissible altho far below capacity. On one sweep he rose to an altitude of 17,000 feet in 25 seconds altho apparently at a relatively easy angle of climb.

Propellers Can Be Used

Demonstration officials said that propellers could be attached to the turbine shaft within the jet engine thru a 10-1 reduction gear, so that combined jet-air screw effect could be obtained. This, they said, would give power at the ratio of four horsepower for each pound of engine weight. The most efficient piston type engine develops about one horsepower for every pound.

Using jet power only, at high speeds, the engines burn a greater weight of fuel than the propeller type plane. Each engine weighs 950 pounds, has a maximum thrust of 2,000 pounds, roughly equivalent to 2,000 horsepower, and burns fuel at the rate of 200 gallons an hour on take-off. The turbines, which act as powerful air compressors, have a peak speed of 16,000 r. p. m.

Canadians have been working with the British on the jet engines since July, 1942, and have a government owned company ready to carry on development. Research plants have been established at Winnipeg and Leaside, Ont.

Jet Warplane

[British Official Photo]

The Vampire jet propelled single seat fighter plane, which has just come off the British secret list. Its speed is said to be more than 500 miles an hour. The head-on view shows air intake ducts for gas turbine engine.

Two Men Killed as Navy Planes Collide at Miami

Miami, Fla., Sept. 21 (AP)—A navy night fighter apparently in trouble and being shepherded towards safety by four other navy aircraft, tangled wings with one of its guides over downtown Miami tonight, killing two pilots and causing a two-alarm fire in the midtown district. Both planes were from the Melbourne, Fla., night fighter training station. No one on the ground was killed or injured, altho a warehouse was destroyed and a hotel garage badly damaged by fire.

FOUND HANGED TO TREE

Simons DuBois, 55, unemployed, was found hanged to a tree yesterday near his home at 6621 W. 64th st.

BOY, 16, JAILED FOR WHITE LIE, FINDS KINDNESS

Because his motives were honest, Leonard Lanphear, 16, of Racine, Wis., found the law and an employer on his side yesterday when he faced Judge Philip L. Sullivan in federal District court on a charge of attempting to register for the draft under an assumed name and representing that he was 19.

After running away from his home, Lanphear said he tried to enlist to take the place of a brother killed in France, but he was rejected as under age. Not wishing to return home, he applied for a job in the Office Furniture Clearing house, 236 W. Lake st. The job was his, he was assured, if he produced a draft card to prove he was 18, so Lanphear went off to get one and was arrested.

Judge Sullivan, after hearing Lanphear's story from Assistant United States Atty. Walter Wikowski, dismissed the charge and asked a probation officer to help the boy find a job. The clearing house hired him, James Roberts, 5910 Eggleston av., who will be his foreman, advanced some wages, and offered to provide him with a temporary home.

CLARK DECORATES BRITONS

VIENNA, Sept. 21 [Reuters]—Gen. Clark, United States representative on the allied control council in Austria, at a ceremonial parade at the Schoenbrunn palace today decorated 8 British officers and 9 enlisted men with American medals.

BRITAIN BUILDS 107 WARSHIPS; 16 ARE FLATTOPS

[Chicago Tribune Press Service]

LONDON, Sept. 22 [Saturday]—Altho the peace time strength of the British navy is not yet fully determined, it is going ahead with the building of at least 107 warships, including a battleship, 16 aircraft carriers, 10 cruisers, and about 80 destroyers, the Daily Express said today.

The battleship is to be the Vanguard, Britain's greatest, of approximately 45,000 tons. The carriers, of a new design and named for Malta, the "unsinkable aircraft carrier," probably will be comparable to America's Midway class of 42,000 ton carriers, the Express said.

Other carriers under construction are reported to be of the Royal Ark class of probably more than 30,000 tons, five light carriers of 14,000 tons and 25 knot speed, and several others which may be a little larger and faster. All these ships, the Express said, are being built in private yards.

TELL HOW NAZIS TRADED YANKS TO JAPS FOR GAS

Hamilton Field, Cal., Sept. 21 (AP)—Two navy gunners, returned today from a Japanese prison camp, declared that they and about 700 other men, captured by German raiders in the South Atlantic, were taken by the Germans to Yokohama and traded for gasoline.

The two were Seamen 2d Class Joseph Robertson, 26, of Jenkin-Jones, W. Va., and James Muldrow, 24, of Florence, S. C.

Robertson said that they were members of the gun crew of the tanker Calcutta which was sunk off Brazil in June, 1942, by a German raider which carried no flag. The raider was a captured English merchantman. Fourteen of the Calcutta crew were killed, the others captured.

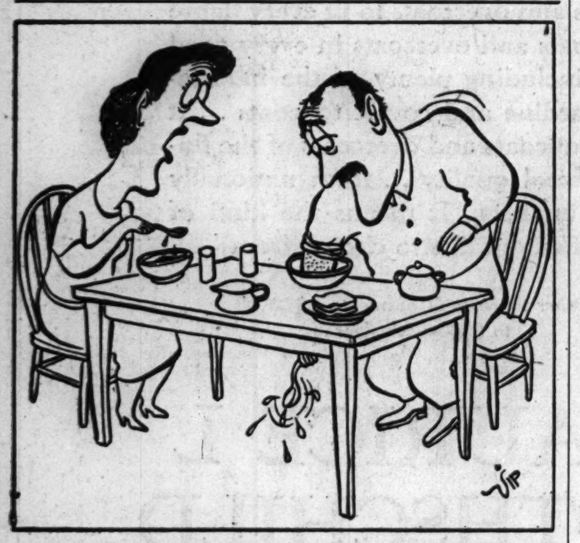

"But, dear! I'm sure you're not leaving any of your Wheaties."

Simple solution to this problem: keep an extra package of Wheaties handy. Folks just aren't satisfied with one bowlful when that famous "second helping" flavor goes to work on the appetite. Have lots of milk, fruit, and Wheaties, "Breakfast of Champions."

EDUCATIONAL — EDUCATIONAL — EDUCATIONAL — EDUCATIONAL

MAKE YOUR EVENINGS COUNT
AT NORTHWESTERN UNIVERSITY

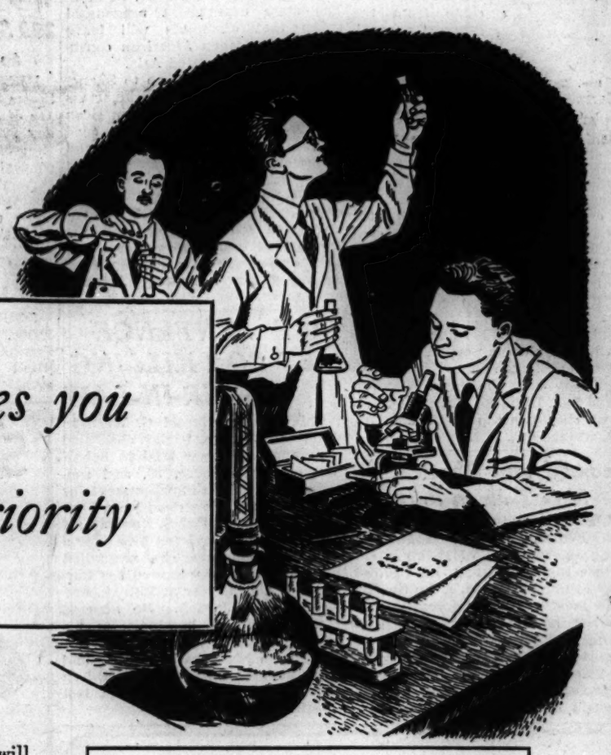

"Know how" gives you High Priority

NEW products—new jobs—new enterprises will call for trained men and women in tomorrow's world. YOU will want to be one of these. You'll want to be right on deck with answers when new problems arise. So decide now to study evenings at Downtown Campus... to be in line with a high priority when the opportunity you want comes along.

Stimulating experiences await you at Downtown Campus. Here you will work under the able direction of university professors and recognized experts. You'll find complete facilities including libraries, laboratories, and reference rooms. You may study, if you like, for a bachelor's or an advanced degree. You may select from hundreds of courses to meet your individual educational needs.

Register, today, for a program of evening study. See our Educational Advisers in Wieboldt Hall, daily from 4:30 to 8:00 p. m., Saturdays from 10:00 a. m. to 4:00 p. m. Registration closes September 22—classes start September 26.

Note to World War II Veterans: You are eligible for evening part-time study under the educational program of the Veterans Administration.

Some Evening Courses at Downtown Campus

UNIVERSITY COLLEGE
Anthropology
Art, Interior Design
Astronomy
Chemistry — Lecture Series Quantitative Anal.
Education — Public School Educ. Psychology
Engineering
English — Grammar, Adv. Comp.
French
Geology, Geography
German
History
Japanese
Mathematics — Basic, History
Music
Philosophy
Physics
Polish
Political Science — Peace and World Order
Psychology — Rehabilitation
Religion
Russian — Scientific, Elem.
Sociology
Spanish
Speech — Contemporary Affairs, Good American Speech
Zoology — Comparative Anatomy

SCHOOL OF COMMERCE
Accounting — Elementary; Advanced Auditing; CPA Review, Cost Acctg.; Tax Acctg.
Municipal; Payroll, Specific Industries
Advertising — Basic; National, Copy Writing; Layout
Business Economics — General; Postwar
Business Law
Business Statistics
Business Writing — English; Letters, Vocabulary Building
Finance, Banking — Banking; Credits, Business Finance, Corporation Finance
Home Economics
Hospital Administration
Management — Business; Industrial, Office; Personnel, Time Study; Purchasing
Marketing, Sales — Principles; Admin., Salesmanship; Training
Retailing — Store Mngt. — Fashion Merchandising
Real Estate
Secretarial Training
Transportation — General; Air, Ry. Freight Rates

SCHOOL OF JOURNALISM
News Writing, Copyreading, Modern Feature Writing, Business Paper Writing, Radio News Writing, Professional Fiction

DOWNTOWN NU CAMPUS
Northwestern University
339 EAST CHICAGO AVENUE... AT LAKE MICHIGAN... PHONE SUPERIOR 4500

DEATH STALKS WARSAW ROADS AS NIGHT FALLS

WARSAW, Sept. 21 (AP)—The war is over, but the shooting continues in this phantom-like shell of Poland's once proud capital.

Indiscriminate gunfire nightly takes a toll of dead and wounded in the debris strewn streets.

It is not safe to go out alone, or without a gun, after nightfall. Even diplomats of the American, British, Swedish, Luxembourg, Danish, and Belgian embassies and legations quartered in the Polonia hotel on the city's main thorofare, Aleje Jerozolimskie st., have imposed a virtual curfew on themselves, venturing forth only in groups.

Thousands of Polish and Russian soldiers and many Russians in Polish uniforms, as well as hefty blonde girls of the Polish police, with rifles and submachine guns swinging from their shoulders, jostle throngs of men, women, and children in the darkened streets and the ruins of dynamited and fire gutted buildings.

All night long, Russians and Poles lustily sing their national anthems and war songs, while vodka flows freely in cubbyhole night spots.

Not long after nightfall the shooting usually starts. One hears the explosions of rifles or pistols, followed by groans and screams. Several times there has been shooting outside the windows of the rooms of United States Ambassador and Mrs. Arthur Bliss Lane. No one seems to know who does the shooting or who gets shot.

THIS DAY IN HISTORY

Sept. 22—Execution of Nathan Hale

ON the morning of Sept. 22, 1776, a 21 year old American who had fallen into the hands of the British the night before was taken by his captors to an artillery park on Manhattan Island near the present intersection of 66th st. and 3d av., New York.

He had no illusions as to his fate. He was a spy and he had admitted it. The penalty was death.

Confronted with the gallows on which he was to die, the youth retained his composure. The British asked him whether he had anything to say. Then the words that have heartened generations of patriots were spoken:

"I only regret that I have but one life to lose for my country."

The British executed him, but at least one among them realized that his spirit would never die. A Capt. Montressor carried news of his death and of his dying words to the American lines that very evening.

The youth who lost his life so gloriously was Capt. Nathan Hale, a company commander in Gen. Washington's army. Contrary to his inclinations, and motivated by the purest patriotism, he had undertaken the perilous task of entering Long Island territory, held by the enemy, and obtaining information about troop dispositions and plans. He had accomplished his mission and was about to reënter the American lines when he was captured.

Atlastic
KNIT SHORTS
with elastic comfort in the waistbands
60c

You've probably been waiting, watching and longing for shorts just like these. Well, here they are. Knitted shorts that give you support and that have comfortable elastic in the waistbands. Everything's right about them . . quality, tailoring and price . . even the timing is right, too

Sorry . . no phone or mail orders

MAURICE L ROTHSCHILD
State at Jackson

MAIL AND PHONE ORDERS FILLED—HAR 9000

A smart Christmas gift for your overseas hero
MUST BE MAILED BEFORE OCT. 15

SHEEP-LINED MOCCASINS
for men & women in or out of the service
$3.75

After he's been plodding around all day in those GI shoes of his . . he'll certainly get a kick out of slipping into these warm and comfortable moccasins. A perfect Christmas gift. And while it isn't Christmas buying-time for you men and women out of service, why not make yourself a present of these smart "relaxers," regardless

Women's sizes on the 7th floor
Men's sizes on the 8th floor

We'll not only wrap, mail and prepay the postage on all gifts to service men and women . . but we'll insure them as well

MAURICE L ROTHSCHILD
State at Jackson

DEMOCRATS BAR QUESTIONING OF ELLIOTT ON LOAN

Committee Rejects G.O.P. Motion, 11 to 10

BY WILLARD EDWARDS
[Chicago Tribune Press Service]

Washington, D. C., Sept. 21—The house ways and means committee was deadlocked tonight over disposition of the Elliott Roosevelt "bad loans" case after new evidence involving the late President Roosevelt in his son's financial transactions had provoked an uproar at a closed session.

Eleven Democratic members beat down a motion offered by the 10 Republicans on the committee which would have brought Elliott himself and other prominent witnesses before the group for cross-examination at open hearings.

These witness include Charles F. Roeser and Sid W. Richardson, Texas oil operators, who would be questioned about happenings during a Gulf of Mexico fishing expedition by the late President in 1937. Roeser and Richardson invested $500,000 in Elliott's Texas radio network in 1938 and took over the business when the President's son went into the army in 1940.

Report Visit to Island

Newspaper reports of that period showed that Mr. Roosevelt made a night visit to an island off Corpus Christi, Tex., on which two Texans operate a cattle ranch. Later financial transactions by Elliott were said to have involved some of the guests present.

Elliott has testified to treasury agents the President had no connection with his loans. John Hartford, president of the Great Atlantic and Pacific Tea company, who lent Elliott $200,000 and received $4,000 in settlement, has testified the President not only approved his loan but urged it. Hartford was included among the proposed witnesses.

Also Would Call Jones

Another witness mentioned in the Republican motion was Jesse Jones, former secretary of commerce, who was called in by the late President to settle Elliott's tangled finances. Jones prevailed upon Hartford to settle the $200,000 loan for $4,000, which Jones paid out of his own pocket.

As the debate grew hot at the secret session, a southern Democrat declared that the whole case "smelled to heaven," but he voted against the motion to develop further evidence at open hearings.

Rep. Eberharter [D., Pa.] moved to direct the internal revenue bureau to disallow the Hartford deduction. This was pending as the committee broke up amid general confusion. It will meet again tomorrow.

DINE ON LOBSTER BROUGHT BY AIR WHILE SEA FRESH

Baby lobster and haddock caught at Boston, Mass., Thursday and delivered to Chicago at midnight that night by United Air Lines were served at a luncheon in the Continental hotel yesterday in connection with a conference on transportation of sea and shellfish by air.

The conference, attended by representatives of the hotel, restaurant, and sea food industries, was sponsored by United.

Dr. Spencer A. Larsen, director of air cargo research at Wayne university, Detroit, Mich., said tests have shown that fish protected with pliofilm or similar material can be shipped without ice, and the temperature rises only ½ degree an hour, he said. A container for 40 pounds of fish weighs only 6 pounds.

Leo Young of the federal fish and wild life service, said air shipment prices run 10 to 15 per cent more than rail, but predicted the cost would be reduced. He said the public would pay the additional tariff for freshly caught fish.

KILLS WOMAN WITH 5 SHOTS AS SCORES WATCH

Richmond, Va., Sept. 21 (AP)—Mrs. Edna M. Griffin, 33, a department store employe, was shot to death on a street in downtown Richmond shortly before 6 p. m. today while many office workers were waiting for trolleys and buses. She was struck with five bullets from a pistol.

Police Lt. J. W. Butler said Willie A. Brittle, her former employer, was arrested on a charge of murder. Butler said no motive had been established.

The shooting was witnessed by scores in the rush hour. Butler said witnesses told him Brittle was standing at the entrance of a theater and began firing as Mrs. Griffin emerged.

A street car supervisor on duty at the corner wrested the pistol from Brittle's hands and guarded him, police said, until they arrived.

MARINE CORPS OFFICER SUES OFFICER MATE

Mrs. Mary Fordney Voss, a marine lieutenant and daughter of Col. Chester L. Fordney, marine commanding officer in Chicago, filed yesterday a suit for divorce against William Gregg Voss, a marine major. The bill, filed by Atty. Benjamin Ehrlich, said that the couple was married Sept. 16, in Lake Bluff, and charged that Maj. Voss deserted his wife eight days later.

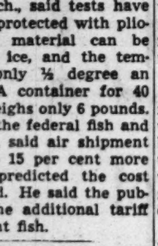

Lt. Mary F. Voss

First Rubber Since War Arrives from Philippines

San Francisco, Cal., Sept. 21 (AP)—The first shipment of raw rubber to the United States from the Philippines since the outbreak of war arrived here last night.

"First you lose the keys. Now you have to pretend you're sore because I forgot to lock the windows."

2 SHIPS RAM WAY THRU ICE TO SAVE 11 U. S. SOLDIERS

Two Illinois Men in Rescued Band

NARSARSSAUK, Greenland, Sept. 21 (AP)—Thru thick pack ice off Greenland's east coast, two vessels have rammed their way to a lonely radio-weather station at Skjoldungen to rescue 11 United States soldiers whose supplies were buried by a disastrous snowslide last Jan. 8.

Sgt. Chester Mileski

Col. Eugene M. Rice, commanding officer of the Greenland base command, eastern defense command, announced the rescue today. He said all 11 men were well and in good spirits despite a year-long stay in the grim country where snows of another winter already have fallen.

Among those rescued were Staff Sgt. Chester A. Mileski, 2217 N. Kildare av., Chicago, and Sgt. Edwin A. English of Bushnell, Ill.

Sleeps Long Enough

The January snowslide roared down a mountainside directly behind the little cluster of wooden buildings that comprise the outpost. Sgt. Mileski, of the 137th army airways communications system squadron, slept a little longer than usual before going on duty that morning. Had he left the barracks for the station at the usual time, he would have been caught by the slide.

[News of Mileski's rescue was received joyfully by his wife, Mrs. Beatrice Mileski, 33. The Mileskis have one daughter, Judith, 7 months old. She was born after Sgt. Mileski went overseas. Another daughter, Julia, died last June when she was 17 months old.]

Later in January, Sgt. English became hungry enough one day to brave 108 mile an hour winds to walk down the steep slope from the radio building to the kitchen 500 feet away at the base of the mountain.

Get Food from Air

He had proceeded less than 100 feet from the radio station, where the men had been forced to move because of the continuing threat to their barracks of overhanging snow, when a snowslide caught him and rolled him to the edge of a steep cliff before stopping.

"I thought I was a goner," the sergeant said.

Since January the rescued troops have been supplied with food dropped from airplanes.

Col. Rice said a small group of Danish operators would take over the Skjoldungen outpost this month. The station was installed in 1942 to provide weather information to the air transport command's North Atlantic route.

Unionist Held

Frank Carroll yesterday after he surrendered in indictment charging him with beating worker.

Sought by police since Sept. 8 on a charge of labor slugging, Frank Carroll, business agent of local 701, Auto Mechanics union [AFL], walked into Criminal court yesterday and surrendered.

The union official timed his surrender a few minutes after an indictment charging him with conspiracy to commit mayhem was returned before Chief Justice Harold G. Ward. Carroll's attorney, George Bieber, posted $2,500 cash bond for the labor leader.

Carroll and three unidentified aids are accused of slugging Carter Olsen, 30, of 2500 N. Washtenaw av., a member of local 701. Olsen has identified Carroll as one of the men who chased him out of the Greyhound Motor and Suppy company garage, 916 N. Kilbourn av., where he is employed, into a nearby alley and beat him.

Chennault Says Tigers Should Get Benefits

Washington, D. C., Sept. 21 (AP)—Maj. Gen. Claire Chennault said tonight in a radio interview that his Flying Tigers ought to get benefits such as pensions and disability allowances.

FINNS' LEFTIST REGIME DECIDES ON WAGE FREEZE

BY HAL FOUST
[Chicago Tribune Press Service]

HELSINKI, Finland, Sept. 21—The leftist government, functioning by the forbearance of the soviet conquerors, tonight clamped down on increasing incomes promoted by the labor unions which, with the favor of the Kremlin, had boosted wage rates from 50 to 100 per cent in the last year.

A proclamation announced that wages would be frozen and that price ceilings would be raised on necessities now under control.

The news was heard by this correspondent as he interviewed Bruno Suviranta, professor and economic adviser to the government. Before his telephone rang he had been explaining causes of the inflation here, which has priced a package of American cigarets at the equivalent of $15 at the standard rate of exchange.

Supply of Goods Limited

"Labor asked and obtained more money to buy more goods which did not exist," he said. "It merely hiked the price of the limited available goods. Our only hope of whipping inflation, saving our fiscal structure, is for us to increase the volume of goods available for purchase."

Foreign observers had reported that the Finnish counterparts of America's Philip Murray and John L. Lewis had been able to push the Moscow approved government into the wage spirals because the unions were in good standing with the Communists.

Help Needed Desperately

For the private enterprise system of economy to survive in Finland, Suviranta said, industry must receive credits from foreign sources.

The country of 3,800,000 population, which lost 10 to 15 per cent of its productive capacity thru territorial concessions to the soviets under the armistice terms, is in deperate need of help to meet the Red exaction of $50,000,000 worth of goods at the 1938 prices as an annual indemnity for six years.

A Finnish trade delegation now en route to America, according to Prime Minister J. K. Paasikivi, faces competition from the united nations in an appeal for a United States loan. However, in addition to its record as a debt payer, Finland's appeal is bolstered by the possibility of the nation becoming part of the soviet union, with its ports closed to American trade should the United States refuse a loan so Finland can deliver goods to Russia.

The Finns, laboring figuratively, with bayonets at their backs, cannot shift their economic burdens to colonials. For five years more they must try to obtain the imports necessary to survive while the bulk of their exports are taken by Russia as indemnity.

FOOD AND HOUSING PRIORITY GIVEN JEWS IN GERMANY BY U. S.

FRANKFURT, Germany, Sept. 21 (AP)—Local German officials must give all victims of nazi racial or political persecution, chiefly Jews, first priority in the issuance of ration permits and in housing, United States army headquarters said tonight.

The announcement also said that the needs of persons made destitute by Hitlerite discrimination will be met from property owned or occupied by members of the Nazi party.

German officials were ordered to eliminate all features of rent rationing and distribution systems which discriminate against or favor groups or individuals on the grounds of nationality, race, creed, color, or political opinion.

Mandel's

Tricycles

Toy Scoop!

- electric welded steel tubing
- oversize rubber tires
- steps on rear axle
- streamlined mud guard
- heavy rubber pedals
- pressed steel saddle seat
- one-piece handlebar
- fire-chief red, white stripe

another first at Mandel's

Off in a cloud of dust and dreams . . . your youngster'll thrill to this sturdy, rugged tricycle! Light, yet strong. Beautifully finished. Exclusively at Mandel's in Chicago! While a limited quantity lasts!

for tots 2 to 4 16" wheel..... 19.25
for tots 4 to 6 20" wheel..... 20.45

Mail and Phone Orders Filled While Limited Quantity Lasts! Phone State 1500

MANDEL BROTHERS

Mandel's Toys . . Sixth Floor . . Wabash

Mandel's

Store Hours Today—9:45 A. M. to 5:45 P. M.

drapes with a purpose

Side-draped bodice . . . side-draped skirt . . . a dress to mould your figure, to slim your figure. Perfect jewelry background, too, in black, claret, purple or royal blue rayon crepe. Sizes 12-20 in the group.....17.95

Misses' Dress Shop . . Fourth Floor . . Wabash

MANDEL BROTHERS

Mandel's

Saturday Store Hours—9:45 A. M. to 5:45 P. M.

so high...so wide so smart . . . the global silhouette

New bigness . . . new flattery . . . a felt hat sparked with jewel-like trim. You'll like what it does for you and for your costume. Black, brown and all the new fall shades 10.95

Millinery . . Fifth Floor . . State

MANDEL BROTHERS

Mandel's

Business girls brighten up in a tweed-top suit

A vivid-colored jacket brightens a slim, dark skirt. And such a jacket! It has broad, broad shoulders, deep, deep armholes, a tiny tie waistline. A Chapman wool suit in black with gold or red tweed jacket, or brown with blush. Sizes 9 to 15...$45

Business Girls' Shop . . Fourth Floor . . State

MANDEL BROTHERS

Mandel's

Glamour at hand for date-time! Gloves and handbag set of rayon jersey, bag self-lined. Olive green, vibrant blue, old gold, oriental cherry, brown or black. Gloves, $1. Bag, $3. Set, 4.60*

*Includes 20% Federal Excise Tax on Bag

gloves and handbag by Kayser

Mail Your Order or Call State 1500

MANDEL BROTHERS

GLOVES . . FIRST FLOOR . . STATE

Store Hours Today: 9:45 a.m. to 5:45 p.m.

Mandel's

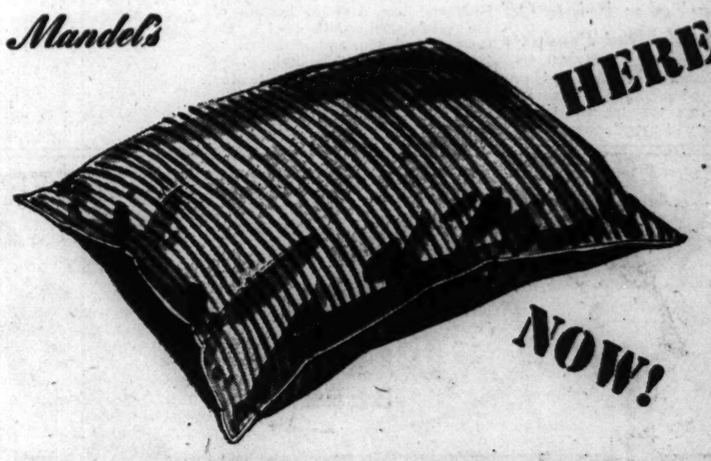

new pure soft GOOSE DOWN PILLOWS

Released at last! Pure, new, snow-white goose down (there's not even a smidgin of duck included!) freed by the Government to make these the fattest, softest, sleep-inducing pillows you can find. It's all new material, covered with the finest quality blue and white stripe linen finish ticking. Cord-welt tailored edges. Available NOW! .....Each 14.75

Mail and Phone Orders Filled—Call State 1500

Mandel's Bedding . . Second . . Madison

MANDEL BROTHERS

SENATE GROUP SHELVES DRAFT LAW REVISION

Votes to Report House 'Red Apple' Bill

Washington, D. C., Sept. 21 (AP)—Revision of the draft law went on the shelf in the senate military committee today to wait while measures aimed to induce army-navy enlistments get a trial.

The committee put aside a bill by its chairman, Elbert Thomas [D., Utah] embracing changes in the selective service law, and voted to report instead the house approved "red apple" bill.

The house measure was so dubbed because members said it held out a red apple, in the form of allowances and benefits, to enlistees.

Mustering Out Pay

Its major provisions:

1. Mustering out pay for men now in the army who enlist.
2. A travel allowance of 5 cents a mile for those granted furloughs on reënlistment.
3. An optional monetary allowance in lieu of quarters for dependents.
4. All benefits under the GI bill of rights for those who enlist before next May 15 when the selective service law expires.
5. Optional retirement on part pay after 20 years' service instead of the present 30 years.

The senate commitee made only one change. It increased to 18 months an optional one year enlistment period approved by the house for men who have served six months or more in the army.

To Press for Revision

Thomas said the war department had suggested this alteration. Sen. Revercomb [R., W. Va.] served notice he will try on the senate floor to cut it back to one year.

Enlistment for two years or three years also is authorized by the measure.

Thomas' bill included virtually all provisions of the house measure. In addition it would set a two year limit on service by future draftees and forbid drafting men over 26.

Before the committee meeting, he told reporters he would try to limit the draft to the 21-26 age groups.

"I think these 'teen age boys ought to have a chance to get an education," he said.

Accepts Majority View

But after the committee session, Thomas indicated that he had accepted a majority view there that "we ought to meet one problem at a time."

"The army and navy are anxious to begin their campaigns for volunteers," he told reporters. "If changes in selective service are tied up with these inducements it will lead to debate and delay."

But he added: "If the volunteer system doesn't work we'll have to do something."

EXPERT FAVORS DOUGLAS FIELD FOR BIG PLANES

The wisdom of having separate airports for high speed planes and slower ships is another reason for going ahead at once with acquisition of the Douglas army air field even if its expansion beyond 3,000 acres is difficult, A. H. Luke said yesterday. Luke is superintendent of the Lewis School of Aeronautics at Lockport and a member of the advisory board of the new state department of aviation.

Luke predicted there will be a change in the objective of a single enormous airport for a large city like Chicago. Hazards under this plan would be vastly increased by the varying speeds of planes in the air, he said. Fastest planes would overtake slower ships and complicate the traffic safety problem, he said.

"Chicago should get the 1,423 acres of army air property near Park Ridge without further delay," Luke said.

"This could then be the airport for the coast-to-coast and foreign service ships flying faster than 300 miles an hour. The old Chicago airport could be used for the shorter domestic flights by planes flying around 200 miles per hour, including frate planes."

Canada Takes Points Off Several Meat Products

OTTAWA, Ont., Sept. 21 (AP)—Canada relaxed her meat rationing slightly today. Such products as hearts, livers, tongues, and kidneys no longer will require coupons.

SMILIN' JACK

WITH TH' WAR OVER AND SHORTAGE CONDITIONS EASING UP, THIS NATION-WIDE RACKET OF DESTROYING SCARCE ITEMS TO CREATE BUSINESS FOR BLACK MARKETEERS MAY SOON FOLD UP---, C-NOTE!
TRUE, BUT CERTAIN GOODS ARE STILL SCARCE AND THERE'S A TERRIFIC SPENDING SPREE ON LITTLE MOUSE!
OKAY, BUT WHAT'LL WE DO WHEN THE GOOD CITIZENS AND THE F B I. DO WIPE OUT OUR RACKET?
C-NOTE ALWAYS LOOKS AHEAD! ---I'VE MADE DEALS WITH SOME OCEAN CARGO AIRPLANE PERSONNEL!
I'M TO ACT AS A FENCE FOR FLIERS WHO BRING ME GEMS AND VARIOUS PRECIOUS GOODS--
--WHICH THEY CLEVERLY HIDE ABOARD PLANES TO ESCAPE THE SHARP EYES OF CUSTOMS INSPECTORS!
ZACK MOSLEY

DICK TRACY

I TELL YOU I WANT TO GO STRAIGHT, ITCHY. I DON'T WANT EVER TO GET MIXED UP WITH THE POLICE AGAIN.
HOW COMMENDABLE I LOVE YOU FOR IT
SCRATCH SCRATCH
ALL I'M ASKING YOU TO DO IS JUST VAMP AN OLD MAN AND LEAD HIM HERE TO ME. THAT'S ALL. IT'S EASY WORK—SHORT HOURS—BIG PAY.
NO.
THERE'S THE REGISTER, SIR. YOU MAY LOOK IT OVER.
HM M-EH--M-M-NO--UM-UM
CLERK
HUH? YEAH—IT'S HIM! BOB OSCAR PLENTY! ROOM 607 IT'S HIM
HEY, WHERE'S YOUR PHONE?
CHESTER GOULD

TERRY

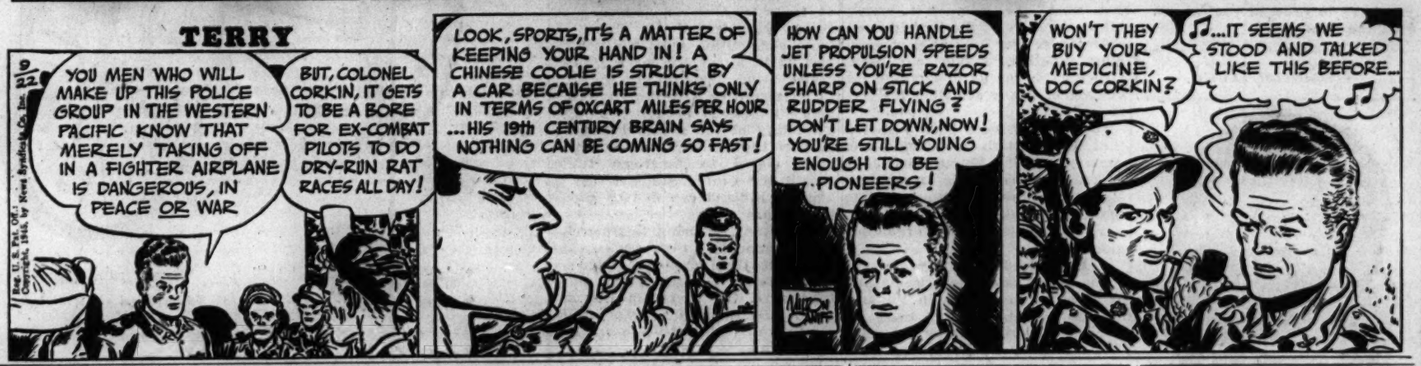
YOU MEN WHO WILL MAKE UP THIS POLICE GROUP IN THE WESTERN PACIFIC KNOW THAT MERELY TAKING OFF IN A FIGHTER AIRPLANE IS DANGEROUS, IN PEACE OR WAR
BUT, COLONEL CORKIN, IT GETS TO BE A BORE FOR EX-COMBAT PILOTS TO DO DRY-RUN RAT RACES ALL DAY!
LOOK, SPORTS, IT'S A MATTER OF KEEPING YOUR HAND IN! A CHINESE COOLIE IS STRUCK BY A CAR BECAUSE HE THINKS ONLY IN TERMS OF OXCART MILES PER HOUR. ...HIS 19th CENTURY BRAIN SAYS NOTHING CAN BE COMING SO FAST!
HOW CAN YOU HANDLE JET PROPULSION SPEEDS UNLESS YOU'RE RAZOR SHARP ON STICK AND RUDDER FLYING? DON'T LET DOWN, NOW! YOU'RE STILL YOUNG ENOUGH TO BE PIONEERS!
WON'T THEY BUY YOUR MEDICINE, DOC CORKIN?
♫...IT SEEMS WE STOOD AND TALKED LIKE THIS BEFORE...

Dental Graduate

Yam-hin Louie as he was congratulated by his wife yesterday following graduation from Northwestern dental school.

Dentists, lawyers, and other professional persons owe society a greater debt than craftsmen because of philanthropic contributions and state aid which make their education possible, Dr. Shirley A. Hamrin, professor of education at Northwestern university, told graduates of the law and dental schools at commencement exercises yesterday in Lincoln hall on the downtown campus.

"Philanthropic contributions or the state pay more than one-half of the cost of professional education, while the craftsman must pay almost his entire cost of apprenticeship," he said. "To repay the aid from society, the professional man must become a civic leader, taking interest and positive action in the community welfare and education."

President Franklyn B. Snyder of the university presided at the graduation exercises. Diplomas were awarded to 56 candidates for degrees of doctor of dental surgery; six for juris doctor, and four for bachelor of laws. Graduates were from 22 states, Hawaii, and Hong Kong, China.

C-54 Lops 17 Hours Off Record Japan-U. S. Flight

San Francisco, Cal., Sept. 21 (AP)—A C-54 bringing home four released prisoners knocked 17 hours off the air transport command's Japan-United States record, it was announced today. The plane flew the northern route via Midway and Hickham field, Hawaii, instead of the established southern leg via Guam, Kwajalein, and Hickham. It landed yesterday. The flying time was 25 hours and 30 minutes for the 6,330 miles, against the previous record of 42 hours 22 minutes by the longer southern route.

BROOKS ASKS U.S. TO LET CHICAGO BID FOR DOUGLAS

Calls City Eventual World Air Hub

BY PHILIP DODD

[Chicago Tribune Press Service]

Washington, D. C., Sept. 21—Sen. Brooks [R., Ill.] today asked W. Stuart Symington, President Truman's nominee as surplus property administrator, to give the city of Chicago opportunity to acquire the Douglas airport, northwest of Chicago, as a municipal field.

Brooks' request was made in a letter to Symington. The letter followed conferences this week between the senator and surplus property officials, the civil aeronautics board, and the army, which owns the Douglas field and airplane plant.

Symington was told in Brooks' letter that Chicago is the eventual hub for the world's air transport system and that the added facilities of the Douglas field are needed if the city is to handle increased air traffic.

Cites B-29 Landings

"The landing in Chicago Wednesday of three B-29 Super Fortress bombers for refueling and servicing, on their flight from Japan to Washington, has again emphasized Chicago's need for adequate airports," Brooks wrote.

"We must also consider broad international policies to safeguard the preëminent position of the United States in oveseas aviation and to insure the unique position of Chicago as a logical port of entry and departure for much of the postwar traffic originating in the middle west and destined for points overseas."

Brooks reminded Symington that the Chicago airport selection board is studying sites for the city's master airport and that many agencies, including commercial air lines, are in favor of the Douglas field.

"I have been informed," wrote Brooks, "that the modification work in the Douglas airport will be discontinued soon and the army will release this plant and field as surplus property. I sincerely trust that as administrator of the surplus property administration you will give the city of Chicago and its representatives an opportunity to be heard in the disposition of the plant."

Improvement Cost Less

The surplus property act requires the administrator to offer surplus property to other government agencies when it is first declared surplus. State and municipalities then are given the opportunity to buy, altho charges have been made that this provision of the law has been overlooked in the disposition of property in the past.

Brooks told Symington the Douglas field could be improved at a cost of 22 million dollars to handle a peak capacity of 3,000 passengers an hour on 240 flights, compared with the 61 million dollar cost of similar improvements to the present municipal field. He said the estimates were those of the Chicago economic advisory council.

The present Chicago airport is in an area of high land values, tall buildings, and other obstacles to clearing runway approaches, Brooks said. On the other hand, he continued, low land values and the absence of obstructions surrounding the Douglas field make it possible to improve that airport without destroying industrial or residential developments.

Truman Presents Medal to Stimson on Birthday

Washington, D. C., Sept. 21 (AP)—President Truman today presented the distinguished service medal to Henry L. Stimson, retiring secretary of war, on his 78th birthday. The decoration was awarded for war time service "exceptional in the history of the nation" at a ceremony in the White House rose garden.

GETS 47 LASHES, CLUBBED; DEATH BLAMED ON HEAT

Eldora, Ia., Sept. 21 [Special]—After hearing testimony that Ronald Miller, 17, an inmate of the state training school here, had been struck 47 lashes with a harness tug, beaten with a club, and struck with a blackjack, a coroner's jury decided today his death was "the result of heat prostration and possibly other complications."

It added that "there was not sufficient evidence to show that any felonious act had been committed."

Miller of Des Moines, Ia., died Aug. 29 after having been punished the night before for allegedly planning a mass escape from the institution. After Miller's death the 538 inmates rioted and 225 fled in three mass escapes.

Three inmates, Bernard Ryan, George Clayton, and Bruce Brown, told the coroner's jury of the beating Miller received.

Guards Suspended

Two guards, Carl Klatt and Harold Nelson, have been suspended in connection with Miller's death.

Jack Howell and Robert Zueglau, two other inmates, told of Miller's collapse on the school's coal pile Aug. 29. Altho Miller had been working previously in the tailor shop and was not used to hard work, he was ordered to shovel coal as a further punishment. It was a blistering day and Miller collapsed and was taken to the school hospital, where he died.

Dr. R. E. Gray, former school physician who resigned last week, testified Miller was unconscious when brought to the hospital and his heart showed extreme exhaustion.

Head Hemorrhage

Dr. D. M. Nyquist, an Eldora physician who participated in the postmortem, said the boy's head showed a hemorrhage between the scalp and the skull but no fracture or brain injury. He and Dr. Gray said heat prostration and an exhausted heart were actual or possible causes of Miller's death.

Effect of the verdict on the murder charges filed earlier against four defendants was not immediately clear.

Preliminary hearings are scheduled for Monday on the murder charges filed Sept. 13 against Darrell T. Brown, assistant superintendent; H. J. Martin, school "dean of boys," and Carl Klatt and Harold Nelson, cottage managers whose duties are similar to those of guards.

Adams TAVERN AND LIQUOR MART
N. W. Cor. ADAMS & HALSTED
Says—

We Are Able To Bring 'Em Back When the Label Is KING'S BLACK
Copyright 1945

Today's Specials:

Very Popular 5 Yr. Old Blended WHISKEY. 86 Prf. ..... Fifth $3.25

A Popular Brand California Sweet WINE, 20% by Vol. Port, Musc. & Sherry... Gallon $2.90

World Famous Advertised London Dry Gin.... Fifth $2.80

Nationally Advertised Fine CONCORD GRAPE Wines. "Just Like Mother Made" ..... Gallon $1.45

Nationally Famous Light Bodied Table Wines.. Fifth 75c

SPECIAL CASE PRICES
All Leading Brands of Blended Whiskies. Case of 12 Fifths from $32.50

Sweet Wines—20% by Vol. Case of 12 Fifths—from $8.25

Cigarettes—by the Carton Popular Brands at REDUCED PRICES

BEER By the Case

BOWL on Our 8 Modern Brunswick Alleys

Open from 7 A. M. to 4 A. M.
130-138 S. Halsted St.

YOU CAN TIME YOUR COPY in NEWSPAPERS

YOU'VE WAITED . . . YOU'VE WONDERED . . .

Now It's Here

A GREAT NEW GASOLINE!

Phillips 66 Brings You The "Fuel of the Future"—*Today!*

Yes, it's *here!* The gasoline you had every right to expect. The gasoline made possible by new processes . . . new knowledge, gained in 3 action-packed years of war production!

What will it do? *It will give you more.*

Step on the accelerator . . . see what we mean!

More power! You'll get a zooming surge of power that will put your car in its second childhood!

More mileage! You'll get more for your money with the new Phillips 66 because it takes you farther!

More anti-knock! Sure the octane-rating is higher—you'll take those hills in high!

More instant starts! "Controlled volatility"—a Phillips first . . . helps you get instant starting even on the coldest morning!

Buy it! Try it! Let your own engine and your own experience tell you the wonderful news about this "fuel of the future" that's here *right now!*

PHILLIPS PETROLEUM COMPANY, *Bartlesville, Okla.*

The New Phillips 66 GASOLINE

Keep on buying Victory Bonds and Stamps

A Taste-Tempting Combination
YUSAY PILSEN BEER and HOME-MADE CHILI
Try this recipe for Chili Con Carne

1 lb. of diced pork
1 lb. of ground beef
2 tablesp. chili powder
2 cloves garlic
4 cups water
2 tablesp. flour
2 tablesp. fats or oils
Salt, pepper, paprika to suit taste

Put pork and beef in frying pan using 1 tablespoon fat. Cook for 15 minutes, or until well browned. Take out and put in deep pan. Using balance of fat, brown flour, using one cup water. Add garlic cut fine. Add salt, pepper and paprika to suit taste. Keep adding water as needed. Cook for full 2 hours or more.
SERVE WITH YUSAY PILSEN BEER

With Meals and Between Meals
YOU WILL ENJOY THE EXTRA MILDNESS AND MELLOWNESS OF
YUSAY PILSEN BEER
SOLD ON DRAUGHT AND IN BOTTLES
YOU ARE INVITED TO TUNE IN
"Chicago Reporter" W-I-N-D, 6:45 p.m. (Sun. 7:05 p.m.)
"World News Roundup" W-C-F-L, 5:30 p.m.

ARMY AND NAVY CASUALTY LISTS MADE PUBLIC

Name Yanks Freed from Jap Camps

[Chicago Tribune Press Service]

Washington, D. C., Sept. 21—The navy and war departments today made public new lists of casualties, and of army personnel liberated from camps in Japan. The next of kin have been kept informed of any changes in status of casualties, the navy and war department said.

CHICAGO AND VICINITY

NAVY SAFE

Cemeris, John, Gunnery Sgt., U. S. M. C. [Previously reported prisoner of war.] Husband of Mrs. Nettie Cemeris, 4611 S. Francisco av.

Frehr, Joseph John, Pvt. 1st class, U. S. M. C. [Previously reported prisoner of war.] Son of Mr. and Mrs. Joseph Frehr, 1839 Hudson av.

Haldinger, Robert Fernand, Corp., U. S. M. C. [Previously reported prisoner of war.] Son of Mrs. Emilie Haldinger, 1921 N. Halsted st.

Hall, Richard Thomas, Pvt. 1st class, U. S. M. C. [Previously reported prisoner of war.] Son of Mrs. Esther R. Hall, 4437 N. Leavitt st.

Hayden, Otis Clay, Field music corp., U. S. M. C. [Previously reported prisoner of war.] Son of Mrs. Grace Hayden, 6555 Ingleside av.

Keith, Robert Vincent, Corp., U. S. M. C. [Previously reported prisoner of war.] Brother of Mrs. Francis E. Keating, 10217 St. Lawrence av.

Kraus, Raymond George, Boilermaker 2d class, U. S. N. [Previously reported prisoner of war.]—Son of Mr. and Mrs. Peter Kraus, 13305 Calumet av.

Owens, Walter Lester, Aviation radioman 3d class, U. S. N. R. [Previously reported missing.] Son of Mr. Roy Lee Owens, 937 E. 75th st.

Prochaska, Albert Joseph, Pvt. 1st class, U. S. M. C. [Previously reported prisoner of war.] Son of Mr. and Mrs. Albert Prochaska, Des Plaines.

Rozycki, Stanley Joseph, Corp., U. S. M. C. [Previously reported prisoner of war.]—Son of Mrs. Mary Rozycki, 5015 W. 29th st., Cicero.

Schroeder, Richard Robert, Pvt. 1st class, U. S. M. C. [Previously reported prisoner of war.] Son of Mrs. Katherine Dragland, 3337 W. Walnut st.

Simon, Adolph, Pvt. 1st class, U. S. M. C. [Previously reported prisoner of war.] Son of Mrs. Eva Grabske, 1715 W. 14th pl.

Sturgeon, Edward Vinson, Pvt., U. S. M. C. [Previously reported prisoner of war.] Son of Mr. and Mrs. Ira V. Sturgeon, Harvard.

Tiritilli, Rosinde Alberi, private 1st class, U. S. M. C. [Previously reported prisoner of war.] Brother of Mr. Basilio Tiritilli, 5104 Montana st.

Williams, Carl Harry, private, U. S. M. C. R. [Previously reported prisoner of war.] Son of Mrs. Margaret Williams, Libertyville.

Kooper, Leonard William, seaman 1st class, U. S. N. [previously reported prisoner of war]—Brother of Mrs. Antoinette Gorski, 2848 Woodard st.

Ross, William Jr., fireman 2d class, U. S. N. [previously reported prisoner of war]—Son of Mrs. Pearl Mae Olson, Aurora.

NAVY DEAD

Piotrowski, Joseph John, machinist's mate 1st class, U. S. N. [previously reported missing]—Son of Mrs. Jessie Piotrowski Darrow, 1732 N. Artesian av.

NAVY MISSING

Gorecki, Joseph Walter, storekeeper 3d class, U. S. N. R.—Husband of Mrs. Gertrude Gaura Gorecki, 3346 S. Aberdeen st.

Pratt, Carl Wayne, ship's cook 3d class, U. S. N. R.—Husband of Mrs. Margaret Madeline Pratt, 5531 W. 64th st.

Kulovitz, Raymond Joseph, seaman 2d class, U. S. N. R.—Son of Mr. John Kulovitz, 4349 S. Wells st.

DOWNSTATE ILLINOIS

NAVY SAFE

Ingram, William Jr., Seaman 2d class, U. S. N. [Previously reported missing.] Son of Mr. and Mrs. William Ingram Sr., Springfield.

Harrell, John Allison, seaman 1st class, U. S. N. R. [previously reported prisoner of war]—Husband of Mrs. Agnes E. Harrell, Champaign.

NAVY DEAD

Conlee, Harold Stuart, seaman 2d class, U. S. N. R. [previously reported missing]—Son of Mr. and Mrs. William Conlee, Springfield.

Marshall, Ora Alanda, seaman 1st class, U. S. N. R. [previously reported missing]—Son of Mr. and Mrs. Scott F. Marshall, Springfield.

INDIANA

NAVY SAFE

Kruczek, Walter John, Corp., U. S. M. C. [Previously reported prisoner of war.]—Son of Mr. and Mrs. Stanley Kruczek, 1301 Pulaski pl., East Chicago.

ARMY DEAD—Pacific Regions

Wilcox, Pvt. 1st class Jasper W.—Son of Mrs. Willow E. Wilcox, South Bend.

ARMY LIBERATED PRISONERS OF WAR [Japan]

Butterworth, Corp. Charles M.—Son of Mrs. Lillian M. Butterworth, South Bend.

WISCONSIN

NAVY SAFE

Kohlin, Alfred Torsten, corporal, U. S. M. C. R. [previously reported prisoner of war]—Son of Mr. Axel T. Kohlin, Medford.

Janecek, John Charles, private 1st class, U. S. M. C. [previously reported prisoner of war]—Son of Mrs. Stella Zuleger, Waukesha.

Rogers, Leon William, lieutenant [j. g.], U. S. N. [previously reported prisoner of war]—Husband of Mrs. Virginia Bonzer Rogers, Sherwood.

Walker, Lawrence James, shipfitter 3d class, U. S. N. [previously reported prisoner of war]—Son of Mr. and Mrs. Frank James Walker, Altoona.

NAVY DEAD

Klee, Earl Irwin, machinist's mate 1st class, U. S. N. [previously reported missing]—Brother of Fred Klee, 2013 W. Cherry st., Milwaukee.

NAVY MISSING

Hantschel, John Joseph, ensign, U. S. N. R.—Son of Mr. and Mrs. John Edward Hantschel, Appleton.

Engebretsen, Edward Mitchell, chief quartermaster, U. S. N.—Son of Mr. and Mrs. Lee Edward Engebretsen, Waupaca.

ARMY DEAD [European Regions]

French, Pvt. 1st Class Leslie W.—Husband of Mrs. Anna C. French, La Crosse.

ARMY WOUNDED [Pacific Regions]

Rader, Pvt. 1st Class George J.—Son of Mrs. Olga Rader, Wausau.

LT. EPES ACTED LIKE 'MANIAC,' SAYS DEFENSE

Columbia, S. C., Sept. 21 (AP)—Opposing counsel today alternately depicted Lt. Samuel C. Epes, 27, as a man who lost his head and as a cunning wife slayer who committed an almost perfect crime.

A lawyer for the medical administrative officer told the jury Epes may have acted "like a crazy maniac" but did not kill his school teacher wife. Prosecution counsel portrayed him as having planned the alleged crime to the last detail, even to burying the body in an abandoned foxhole.

Defense Atty. Richard E. Broome said Epes' only offense was "losing his head" in a moment of panic and secretly burying his wife after she died of an overdose of sedative. Indications were the arguments will be completed tomorrow, with the case reaching the jury before the week-end.

31 WOMEN GIVEN GOLD STARS FOR DRIVING IN WAR

Thirty-one members of the American Women's Volunteer service received gold stars yesterday from Col. Edgar L. Love, deputy commander of central district, air technical service command, in recognition of 850,000 miles the Chicago AWVS has driven for the ATSC in the last three years.

"But for the help of the AWVS, many important projects would have been unduly delayed with subsequent loss of life," said Col. Love.

Women given stars included those who had driven between 1,000 and 3,000 hours. Their service covered 150,000 man hours of driving for the ATSC, the 6th service command, and the Community and War Fund.

FOOD CHECKER DIES AT WORK

Anthony Briskey, 47, of 6001 S. Massasoit av., died of a heart attack yesterday while working as a food checker in the Jewel Food Stores at 5000 S. Kedzie av.

THE GUMPS
THAT'S IT!
HOLD THAT POSE!
9-22
LATER
WHAT A POSTER, TRISHA! MAKES ME HUNGRY FOR THAT PIE!
HUBBA HUBBA HUBBA!
I'VE GOT THE SLOGAN! "FOOD FOR THE GODS—BAKED BY A GODDESS." IZZY'S PIES, YOUR BEAUTY, AND MY BRAINS. HOW CAN WE MISS?
GUS EDSON

10 TROOPSHIPS RETURN TO U. S. WITH 10,000 VETS

447 Patients Arrive on Vessel

New York, Sept. 21 (AP) — The troopship Gen. A. E. Anderson, with 5,518 service men, docked at Camp Shanks pier today—one of 10 troop-carrying vessels arriving from Europe at three east coast ports with approximately 10,000 American troops.

Aboard the vessel were elements of the 103d infantry division, and the 383d field artillery battalion of the 103d.

Two Other Ships Dock

Other vessels arriving here were the John W. Davis, with 39 miscellaneous personnel, and the hospital ship John J. Meany, with 447 patients, including veterans of the 8th and 9th air forces.

Arriving at Boston were the William F. Cody with 754 men and the Samuel Adams with 757.

Arriving at Newport News were the Francis Scott Key, with 23 troops; the R. T. Paine with 715; the J. R. Lennon with 55; the Betty Zane with 728, and the S. Seam with 20.

Among arrivals today was Capt. Walter A. Hallman, 65 Chestnut st., Aurora, Ill., a member of Maj. Gen. F. W. Milburn's staff.

Today's Arrivals

Ships and units arriving tomorrow:

AT NEW YORK—[Aboard Francis Marion] 756 troops, undesignated units. [Aboard Isaac Coles] 474 troops, undesignated units. [Aboard Rockland Victory] 38 troops, undesignated units. [Aboard Eagle Seam] 12 miscellaneous troops.

AT BOSTON—[Aboard Henry Gibbins] 2,741 troops including headquarters and headquarters battalion of 14th armored division with medical attendants; 500th, 501st armored field artillery battalion with medical attendants; headquarters and headquarters company 14th armored division trains with medical attendants; 136th armored ordnance maintenance battalion; 94th troop carrier squadron; miscellaneous personnel and two navy personnel. [Aboard Lawrence D. Tyson] 25 miscellaneous personnel.

AT NEWPORT NEWS—[Aboard B. Seam] 14 troops, undesignated units. [Aboard Rockhill Victory, originally due yesterday] 1,956 troops, undesignated units. [Aboard Eufaula Victory, originally due yesterday] 1,918 troops, undesignated unit. [Aboard Excelsior] 2,219 troops including 382d, 384th, and 928th field artillery battalions; 193d cavalry reconnaissance troop mechanized. [Aboard W. Travis] 693 troops, undesignated units. [Aboard L. Stanford] 773 troops, undesignated units.

Nine Divisions Slated to Return

Washington, D. C., Sept. 21 (AP)—The war department today announced tentative plans to return nine divisions from overseas in October.

Those returning from Europe include the 10th armored, and the 70th, 66th, 75th, and 34th infantry divisions.

From the Pacific will come the 43d, 31st, 37th, and 38th infantry divisions.

Seven Ships Return 11,000

San Francisco, Cal., Sept. 21 (AP)—The army and navy said after debarking 11,000 Pacific veterans today they would have "a comparative respite" tomorrow when only three ships carrying nearly 3,000 are scheduled to arrive. They will be the S. S. Warhawk, bringing the first group of navy dischargees from the Philippines and 1,200 Seabees. The army transport Cape Canso, from Honolulu with 1,206 army and 310 navy personnel, and the freighter Cape May with five army and 21 navy men.

4,952 Arrive from Manila.

Wilmington, Cal., Sept. 21 (AP)—The transport Gen. Randall arrived here today from Manila with 4,952 military personnel, most of them for discharge.

Marines, Navy Men Land

San Diego, Cal., Sept. 21 (AP)—The Prince Williams, an escort carrier, today slid into this harbor with 850 returning marines, navy air corps, and naval personnel.

AUTO BREAKS MOTORMAN'S LEG

Sven A. Johnson, 42, of 5234 Patterson av., a street car motorman, suffered a leg fracture yesterday when he was struck by the automobile of a hit and run driver at Western and Belmont avs.

GARY YANK GETS PLENTY WAR, BUT LIKES ARMY LIFE

Edward C. Keith Jr., 23, of Gary, Ind., enlisted in the regular army five years ago. He was captured on Bataan and survived the death march there. Soon afterward he killed a Jap prison guard and fled to the Philippine hills. For nearly three years he fought as a guerrilla. Then came rescue, return to the United States, and discharge. Yesterday he applied at the Indianapolis, Ind., induction center to reenlist. He wants to become a professional soldier.

Disabled Veterans Set Convention for October

Vivian D. Corbly, national adjutant of the Disabled American Veterans said yesterday that the organization would hold its national convention in the Congress hotel Oct. 19 to 23, inclusive. Approximately 1,500 delegates from all sections of the country are expected to attend. President Truman has indicated his intention to come to the convention if it is possible, Corbly said, and other high ranking government officials are slated to address the veterans.

NEW CLEW LINKS EX-CONVICT WITH POLICE KILLINGS

Information that Francis Willard [Fritz] Barnstable, ex-convict who is held by Detroit police as a suspect in the murder of Detectives Charles Brady and George Hellstern at Clark st. and Lunt av. the night of Sept. 2, returned to Detroit from Chicago the night of Sept. 3 was given yesterday to investigators.

Held with Barnstable is Douglas M. Anderson, 32, also an ex-convict, who has confessed a series of robberies in Detroit and Dearborn, Mich., in which he said Barnstable was his driver.

After questioning the men for four hours yesterday, police arranged to have them take lie detector tests today at Lansing, Mich.

Woman Tells of His Arrival

The new development in the investigation yesterday came when Miss Venus Watson, hostess in the Swingland cafe, outside Detroit, told Detective Lt. Herbert Hale and Sgt. Ernest Johnson of the Detroit police that Barnstable appeared in the roadhouse the night of Sept. 3.

"He appeared very nervous and tired," Miss Watson said. "He told me that he had just brought his mother back from Chicago by automobile."

Asserts He Was Kidding

When confronted with her statement, Barnstable admitted he had that conversation with her, but insisted he was "only kidding."

Detectives Richard Martin and George Shannon of Chicago, who took part questioning the prisoners, said they were not convinced by the alibis given by the men. The detectives conferred by telephone with Chief of Detectives Walter Storms and the lie tests were arranged.

Barnstable has a mottled face and his description otherwise answers that of the gunman who killed Detectives Brady and Hellstern.

Barnstable fled Detroit after Anderson's arrest, but was seized Wednesday in Cincinnati, O., and was returned to Michigan by Lt. Howard Forman of Dearborn.

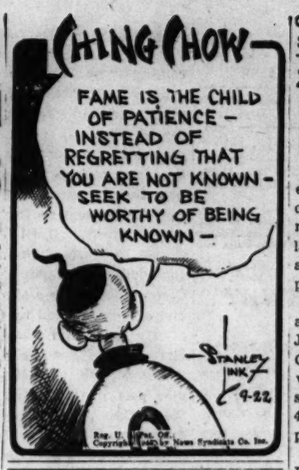
CHING CHOW
FAME IS THE CHILD OF PATIENCE — INSTEAD OF REGRETTING THAT YOU ARE NOT KNOWN — SEEK TO BE WORTHY OF BEING KNOWN —
STANLEY INK. 9-22

ASK NAVY PIER'S QUICK RETURN AS CONVENTION AID

Mayor Kelly yesterday was requested by representatives of the Chicago convention bureau to urge speedy return to the city of Navy pier, now under control of the navy. The representatives, headed by Sherman Sexton, president of the bureau, told the mayor that a large number of conventions will be held in Chicago and that without the facilities of Navy pier heavy industries are hard pressed to find suitable exhibition space. The navy has had the pier since July 1, 1941.

2 SHOT, 35 FLEE AS WOMAN FIRES PISTOL IN PLANT

Two men were shot and 35 other employes in the E. F. Leganger company plant, 925 Chicago av., furniture maker, were endangered late yesterday when a Negro woman worker drew a pistol from her purse and opened fire.

Stanley Jerz, 52, of 5814 S. Albany av., was hit in the left leg, and Judge Craig, 46, Negro, of 4316 Champlain av., suffered a flesh wound in the side. They were shot by Miss Leona Brown, 52, of 4702 S. State st. All work in the plant as weavers.

Other employes fled and Miss Brown still was holding the pistol when policemen arrived. She was taken to the Racine av. police station. She said she believed other employes were talking about her and planning to have her discharged.

DURKIN'S PLEA IS OPPOSED BY U. S. PETITION

Kenneth S. Nathan, assistant United States attorney, filed a petition yesterday before Federal Judge William J. Campbell opposing the probation plea of Martin Durkin. Durkin is under a 15 year federal prison sentence for transporting stolen cars across state lines in violation of the Dyer act. He recently completed an 18 year state prison term for the murder of a federal agent. Durkin contends his good behavior in prison and the fact he has reformed should entitle him to probation on the federal sentence, imposed at the time he was convicted of murder. Hearing on the probation plea has been set for Oct. 11.

Featured For Saturday Shoppers . . .

The Fair
Chicago ★ Oak Park

Slim Sculpturing

IN SOFT, DARK RAYON CREPE

$22.95

Slim dark dress with a flair for drama! Draped to make the most of your pretty figure . . . softly tied at the neck with a jeweled crown pin. Black or brown rayon crepe. Sizes 10 to 18.

Better Dresses, Third Floor. Also Oak Park

It's a Beauty!

WITH ITS SOFT TUXEDO OF LAPIN

$88

Plus Federal Excise Tax

Jewel-tone wool . . . rippled with a wide tuxedo of Lapin—a warm and wonderfully luxurious coat! See it in green, black, brown, or beige . . . sizes 12 to 20.

Coats, Third Floor. Also Oak Park

Blouse Pictured, $4.95

You're Pretty as a Picture

Abalene original

IN YOUR BLOUSE BY ABALENE

$3.95 to $5.95

Here's that extra-pretty blouse you've been looking for! Frilled in front with an eyelet-trimmed jabot . . . lovely under suits . . . sparkling on its own! In Silduka, a fine rayon crepe by Bur-mil*. White, fuchsia, lime, pink, or maize in the group. Sizes 32 to 38.

Sportswear, Third Floor. Also Oak Park

**Reg. U. S. Pat. Off.*

Flashing Nailheads

TO SPARKLE ABOVE YOUR BROW

$8.95

Gala new hat to match the glitter of the season! With a high-curved brim, a row of gleaming nailheads to sparkle above your brow. In black or brown felt.

Millinery, Third Floor, State Street Store Only

We Specialize in Wedding Veils and Bridesmaids' Hats

Fashion for Fingertips

SHORT-CUT DOESKIN GLOVES

$3.98 *Pair*

Short-cut to chic! Gloves of dressy yet durable doeskin . . . with handsome scalloped top and whipstitched fingers. Black, brown, natural, or white. Sizes 6 to 7½.

Gloves, Street Floor—State Street Store

Sparkle at Hand!

A BAG OF SUPPLE PLASTIC PATENT

$10.50

Plus Federal Excise Tax

Glamorous and oh-so-practical! A bag of crack-proof plastic patent . . . touched off with gleaming lucite! Shown: just one of several styles—some with mock shell trim.

Handbags, Street Floor—Also Oak Park

Chicago Daily Tribune
THE WORLD'S GREATEST NEWSPAPER

FOUNDED JUNE 10, 1847

10 ★★ SATURDAY, SEPT. 22, 1945

ENTERED AS SECOND CLASS MATTER MAY 14, 1903, AT THE POSTOFFICE AT CHICAGO, ILL., UNDER ACT OF MARCH 3, 1879.

All unsolicited articles, manuscripts, letters, and pictures sent to The Tribune are sent at the owner's risk, and The Tribune company expressly repudiates any liability or responsibility for their safe custody or return.

THE MARSHALL-DEWEY LETTER

Life magazine says that President Roosevelt "knew in advance that the Japanese were going to attack us" and that this information of the President's prior knowledge was in the hands of Gov. Dewey during his campaign for the Presidency last year. Dewey did not use the information, it is asserted, because Gen. Marshall, the chief of staff, appealed to him to refrain from doing so on the grounds that Japanese knowledge that we had cracked their secret code would destroy a military advantage which, Marshall is said to have asserted, we still enjoyed as late as last summer.

Herbert Brownell, Dewey's campaign manager, verifies the statement made in Life, at least by implication, by his assertion that Gov. Dewey sacrificed the Presidency to his own sense of patriotism. It obviously is the duty of the congressional Pearl Harbor committee to get from Gen. Marshall and make public that letter which the governor, with proper scruples, says should come from the general and not from himself.

The most serious charge made by John T. Flynn in his exposure of the Pearl Harbor scandal now is substantiated fully. By the cracking of the Japanese code Mr. Roosevelt and members of his cabinet knew 16 hours before the attack on Pearl Harbor that the Japanese were going to war. Why they failed to pass on that information to the commanders at Hawaii still remains to be determined. Mr. Roosevelt, when he played with his stamp collection on the afternoon of Dec. 7, 1941, was, indeed, waiting to be surprised.

If there is any doubt in the mind of any American that the late President deliberately put this nation into a war which cost us a million casualties, the Marshall-Dewey letter will sweep that doubt away. By itself it is a tremendously significant piece of evidence. It is, however, merely the final link in a long chain which establishes Mr. Roosevelt's constant maneuvering to put this nation into the war on the side of the British empire.

Those efforts began before the war started in Europe. In 1939 the late Ambassador Lothian and Norman H. Davis, Mr. Roosevelt's so-called ambassador at large, were among those who attended a dinner party in New York at which the problem of getting this country to fight if Britain had to fight was discussed. Even at that early date the administration and the British were coöperating to this common end.

The New York Times has just added another piece of evidence. In an editorial on the Pearl Harbor secretary of war, Mr. Stimson, it recalls the circumstances of his appointment, saying:

"On June 18, 1940, over the radio, Mr. Stimson warned his countrymen of what lay ahead and submitted a program of what must be done to avoid catastrophe. The next day President Roosevelt offered him the secretaryship of war. He accepted."

Mr. Stimson's so-called program to avoid catastrophe was a plea that this nation enter the war. The minute the President heard of it he knew that here was his man. He lost no time in signing him up for the purpose of disrupting the Republican national convention which was then gathering.

The Atlantic Charter, it now is pretty thoroly established, was merely a façade to conceal what actually was agreed upon at Mr. Roosevelt's meeting with Prime Minister Churchill off Newfoundland. The Pearl Harbor inquiries have brought out that then, or shortly before, arrangements were consummated to operate our fleet jointly with the British and Dutch out of Singapore. Mr. Roosevelt there gave guaranties, which he had no right or proper power to give, that if Britain were attacked by Japan the United States would join it in defending its colonial empire, even if we were not attacked. Mr. Churchill evidently felt he could speak freely once we were in the fighting. On Feb. 15, 1942, three months after Pearl Harbor, he told the British people:

"When I survey and compute the power of the United States and its vast resources, and feel that they are now in it with us, with the British commonwealth of nations altogether now, however long it lasts, till death or victory, I cannot believe there is any other fact in the whole world which can compare with that. That is what I have dreamed of, aimed at, and worked for, and now it has come to pass."

Pearl Harbor was the climax, but it was not, as Mr. Flynn has well established, the beginning. The story is long and involved, but day by day more and more of it comes to light. Those who say that the United States can never keep out of any general European war have one fatal flaw in their argument. We have never tried it. Mr. Wilson in 1916 and 1917, and Mr. Roosevelt from 1939 until Pearl Harbor, were avid and active to engage this nation in conflict. Both succeeded. We will never know whether we can stay out of such a war until we have a President who tries with a whole heart to keep us out.

FERMENT IN MALAYA

Until now it had been generally thought that of the Asiatic colonial peoples subjugated by the Japanese only the Filipinos, with their long preparation for self-government at the hands of the United States, waged any substantial guerrilla warfare against the invaders. With the Japanese surrender comes the story of a small army of guerrillas in Malaya who, it is alleged, killed thousands of Japs.

The fact that the British didn't publicize this organization in the colony from which they were driven is explainable by the fact that they had little or nothing to do with organizing it. It was organized and largely dominated by Communists, and non-Communist members now assert that it was fully as active in advancing the cause of communism as it was in killing Japs. Some units, they assert, were far more political in character than they were military.

Among the many problems that face the British empire today is the renewal of its old rivalry with Russia, which has been largely quiescent since 1907. In that year the two empires compromised their differences in Asia to face rising Germany. After the revolution Russian policy recognized Great Britain as its principal opponent, but internal difficulties prevented a communist imperial policy seriously embarrassing to the British. Stalin now has the power to take up where the czars left off more than a generation ago. Only the slogan is different. He poses as a liberator, something the native peoples of Asia could not swallow coming from Nicholas II. or his predecessors.

Thus the mistakes of two centuries of British colonial administration arise further to harass the empire. It gave its Asiatic subjects no prospect of freedom or self-government. When the Japs moved in the Malays and Burmese, like the Javanese and the people of French Indo-China, had no incentive to side with their white rulers. Until Japanese atrocities and abuses undeceived them many of them actually considered the Japanese to be deliverers. The Communists have a similar bill of goods to sell, and are unimpeded by the fact that there is no liberty in Russia itself, for the Asiatics know virtually nothing about the real Russia.

The British, including those who may recognize past mistakes and be disposed to remedy them, thus find themselves on the horns of a dilemma. If they do begin to grant self-government in Malaya and Burma they face the hazard that Communists, already organized and politically trained beyond the rest of the native population, may take over. If they continue oppressing the natives there is a communist organization ready to lead a revolt whenever that serves Stalin's foreign policy.

The king's first minister, whoever that unhappy gentleman may be, need not worry so much about being obliged to liquidate the British empire as about its possible liquidation in spite of the best efforts to prevent it.

WHOSE CHESTNUTS?

Gen. MacArthur's statement that six months from now we can cut our army of occupation in Japan to 200,000 regulars seems to have infuriated the state department. Dean Acheson, the acting secretary of state, made no secret of his irritation when he discussed the general's views at a press conference the other day. The result was that consideration in the senate of Mr. Acheson's nomination to the post of undersecretary of state was postponed because a number of senators, led by Wherry and Chandler, felt that Mr. Acheson had insulted Gen. MacArthur and wanted to know what this row was all about.

We hope the senators insist on an explanation. Certainly there is nothing in the public record as it stands to show what made Mr. Acheson so angry. If he can't produce any better reasons for his outburst than he has already given he isn't fit to hold the office of undersecretary.

Mr. Acheson accuses the general of presuming to formulate the policy of this country toward Japan, but surely MacArthur's statement of the force he will require to carry out our government's orders cannot be regarded as an invasion of the state department's or anybody else's preserves. The state department has no ground for objection until MacArthur has failed, for lack of sufficient man power, to carry out any orders he has received. It is his responsibility, not Mr. Acheson's, to measure the force required, and there is no slightest reason to question his competence to do so.

Gen. MacArthur has read the Cairo and Potsdam declarations, in which the terms to be imposed upon Japan are stated. He says he can accomplish all that with no more than 200,000 regulars, a division of marines, and a naval establishment to assist him after six months. Mr. Acheson's protest makes sense, of course, if the state department means to impose new terms so harsh that even a defeated, disarmed, and disorganized Japanese people will rise in spontaneous revolt.

If that is what Mr. Acheson has in mind he ought to be made to say so, and let congress and the country debate the wisdom of his plan. If, on the other hand, he intends to stick to the formula of Cairo and Potsdam, he, like everybody else in the nation, ought to rejoice that, in the expert opinion of Gen. MacArthur, the purposes of the occupation can be achieved without the use of a single conscript for more than a few months and at far less expense to the taxpayers than was expected.

It is Acheson, not MacArthur, who is invading the other fellow's preserve. It is Acheson from whom explanations are due. What does he intend to do to Japan that MacArthur has not yet been officially instructed to do and is not doing? What is the unrevealed policy that the state department wishes to pursue? What are the secret agreements which the department may have made in this connection?

What, in short, is the state department's game? What schemes and whose schemes are the striped pants boys seeking to promote? And what has the United States of America to gain if Acheson wins and MacArthur loses?

These are questions to which the senate should seek answers. Fortunately for the country, the nomination of Mr. Acheson in his new office gives the senators an opportunity to set to work at once. We hope they don't muff it.

A right guard on a western college eleven wins top money in a radio quiz. The question arises: Does this make him a pro or a student?—Omaha World-Herald.

Test Your Horse Sense

By Dr. George W. Crane

Select the answers which you consider best. The last problem counts five points. Then look for the correct answers below.

1. It has been suggested that France erect a monument to which one of these creatures because it helped the French people maintain their protein food intake during German occupation.
   Turtle Rabbit Quail Squirrel
2. Which one of these edibles would be served on the platter with beefsteak?
   Kieffer Elberta Rural New Yorker Catawba
3. To keep your basement dry suspend from the ceiling a cloth sack or pail of
   Baking soda Calcium chloride Salt Wood ashes
4. Which one of these writings will probably be in rhythm?
   Fable Epic Essay Parable
5. "Extra board" should be associated with which sound?
   Choo-choo Buzz Put-put Rat-a-tat-tat
6. The five cities listed in the left hand column below are popularly associated with certain commercial products. You are entitled to one point for each correct matching of a city with its famous product.

[a] Rochester	**[v] Flour**
[b] Minneapolis	**[w] Steel**
[c] Chicago	**[x] Meat**
[d] Tulsa	**[y] Camera supplies**
[e] Pittsburgh	**[z] Oil**

Score yourself as follows: 0-2, poor; 3-6, average; 7-8, superior; 9-10, very superior. [Note—The last question counts five points.]

[Reg. U. S. Pat. Off.: Copyright: By the Chicago Tribune]

ANSWERS

1. Rabbits [rabbits could be kept hidden better than cattle and hogs, so the French raised millions of pounds of them]. 2. Rural New Yorker [potato]. 3. Calcium chloride [it absorbs moisture]. 4. Epic. 5. Choo-choo. 6. [a] Rochester—Camera [y]. [b] Minneapolis—Flour [v]. [c] Chicago—Meat [x]. [d] Tulsa—Oil [z]. [e] Pittsburgh—Steel [w].

A LINE O' TYPE OR TWO

How to the Line, let the quips fall where they may.

Reg. U. S. Pat. Office

MR. PEPYS' EXCITING LIFE

22d Sept.—The harvest moon rides high, straddling the autumnal equinox; the football season is off to an early start; and the baseball games have become so crucial my teeth are chattering.

In these piping times of peace there is never a dull moment in my life, especially when dozens of policemen suddenly invade the corn patches and weedy vacant lots of my neighborhood, searching for the latest ripple of a crime wave. Observed such a scene from the windows of my home last Monday, and admired the zeal of the officers but lamented the complete absence of the fugitive.

People have begun to write me from faraway places, such as Ithaca, N. Y., and Ingolstadt, Bavaria, to ask when the new Linebook will be published, because last year the edition was sold out before they put in their bids. Have just received a bulletin from THE TRIBUNE'S Jerry Byrnes, who is in charge of such matters, fixing Friday, Oct. 5, as the day when the books will reach the newsstands and shops.

Am advising mail order customers to send their orders and money [25 cents a copy] to Mr. Gillespie of THE TRIBUNE'S Public Service office, whose main office is at Madison and Dearborn sts. The edition is as up-to-date as the atomic bomb and the Jap surrender.

This afternoon will find me at Dyche stadium, dusting off my old pew and warming up for a six-game schedule with the other 50 yard line quarter backs.

—‡—

TO SAY GOOD-BY

Good-by may sometimes bring regret
When flowery moments of youth are fleeting,
But in dislike of strife and fret
Good-by disturbs us less than greeting.
Such grievances about us lie
Marring content with trouble's traces
We forget that we should sigh
When telling people, times and places,
Good-by.

In a world made fair to see,
The ways of the world are a cunning maze
Where paths of guile or chance may be
Nearest for reaching points of praise.
Yet, thankful for a world where I
Could fight for right in dangerous days,
I may lay me down to die
Content with telling the world and its ways,
Good-by. William T. Gay

—‡—

The Duke Ends the War

Linemaster: Comes a knock on tha kitchen door, an who do you suppose it is? Yep, its tha laundry jerk who gave us tha air last year.

When I got thru with him, all I had left on my chest was hair. First thing I brung up was how come that every time tha New-deal took another inch off of shirt tails he ooched his washin' price up 2c. Then I asks him if his button factory made plenty of dough with tha buttons they stole, an what else I tole him aint fit to print.

Later I breezes into Schultzmeyer's butcher shop. I think he remembered tha day that I told him what he cood do with his pigs tails and snoots. When he asks if we was gonna trade by him again I said we wood think it over; also I told him before I left that it was nice to see his sawdust on tha floor again instead of in his hamburger.

My next pleasant visit is tha liquor store; this is tha cluck who made me buy a bottle of gin an a bottle of rum every time I bought a little bourbon. I'll never forget tha day when I asked him what I cood do with tha gin an rum, an he pulls a louzy pun to tha affect that I cood play gin-rum with it if I didn't wanna drink it. Tha guy is now offering me cigarettes 2 fer 33c with free matches; I tole him I first wanna get some more quotations.

I just can't wait with my visit to tha drug store, where they made me buy those cigarettes that taste like moth-balls smell. Aint life grand?

Duke Bakrak

P. S. "Again."

—‡—

IN THE NICK OF TIME

Welcome, little pat of butter,
Hymns of praise we now can utter;
Beat the drum and blow the horn,
For you've come in time for corn!

Jam and jelly would not do,
And we often sighed for you;
Baked potatoes mourned your lack
And will joy to have you back.

Many things that we could name
Without you are not the same,
But the thing that's most forlorn
Without you is the ear of corn!

Tippecanoe

—‡—

A sailor and a marine were shouting to each other above the roar of a battleship's guns as an invasion started.

"You fellows are going to meet stiff opposition when you hit that beach," yelled the sailor.

"O, fine! Nice navy you got!"

"What's the matter? Stiffs won't hurt you."

Art Kreitzer

—‡—

There's only one thing a beautiful woman is afraid of—another beautiful woman. Eve

—‡—

We're receiving summer's unconditional surrender today. The victorious armies of autumn will take over all football stadia.

CHARLES COLLINS

Friend of the Yanks

[The Friend of the Yanks will answer questions of service men, veterans, and their dependents by mail if stamped envelope is sent to 435 N. Michigan av. The Tribune's veterans' bureau, 1 S. Dearborn st., Superior 0200, gives personal interviews.]

P. J. asks: "If a navy man has more than enough points for discharge, but currently is in the brig for overstaying his leave can he ask for discharge?"

No. Men with enough points for discharge but who are in a disciplinary status may not be discharged until they have completed the disciplinary and probationary periods.

M. D. asks: "How can relatives tell whether to mail Christmas packages to men in the army in Europe? Won't all except the army of occupation be home by Christmas?"

Soldiers stationed in Europe received V-mail forms with which to inform relatives and friends about their possible future return to the United States. If the men were certain or fairly certain they would be home before Christmas they were asked to inform persons at home not to mail Christmas packages. How many troops will be removed from Europe before Christmas is problematical and depends upon available shipping. Presently only four divisions are scheduled for October, November, and December sailing, and the status of 14 others is undetermined. These are the 65th, 66th, 70th, 71st, 75th, 78th, 89th, 90th, 100th, and 102d infantry divisions and the 3d, 8th, 12th, and 101st armored. Any of these may be placed on the sailing schedule at any time. October sailings include the 70th infantry and 10th armored; November, 92d infantry, and December, 34th infantry.

HOW TO KEEP WELL

by Dr. Theodore R. Van Dellen

To the limit of space, questions pertaining to the prevention of disease will be answered. Personal replies will be made, under proper limitations, when return stamped envelope is inclosed. Dr. Van Dellen will not make diagnoses or prescribe for individual diseases.

[Copyright: 1945: By The Chicago Tribune]

A FISTULA OFTEN FOLLOWS RECTAL ABSCESS

ABSCESSES are localized areas of inflammation which, in lay terminology, "come to a head" and "break." These lesions may be located almost anywhere, but when they are encountered about the buttocks we have a complicated situation which demands further investigation. It may mean that a rectal fistula is in the making, which is trying to reach the outside.

The infection usually starts in the tiny crypts which are located at the end of the rectum, where it joins the anal canal. These pockets, by their anatomical arrangement, are destined to be troublemakers. They are susceptible to inflammation and are injured easily. Constipation and impactions may be responsible, as well as irritation associated with enemas. The membrane may be damaged by the irrigation tip itself or the injected fluid is too strong. Occasionally, overtreatment of hemorrhoids or other rectal disorders plays a part. To a lesser extent, falls, kicks, blows, or riding may be to blame. If the general condition has been lowered by malnutrition, anemia, or a disabling disease, the area may lose its ability to ward off disease.

Should infection gain the upper hand, it begins to spread in various directions, depending upon tissue resistance. Its ultimate goal is usually the skin near the anal opening. In order to get thru the surface, abscess formation is the rule.

The patient soon becomes aware that something is amiss. The skin over the affected region is red, tender, and swollen. As pus increases, pain becomes more severe so that even the slightest pressure becomes unbearable. A slight rise in temperature may be observed.

Treatment depends upon the type. As a rule, surgical drainage is required, when the physician is satisfied that localization has occurred. He knows also that he cannot wait too long because spontaneous rupture may take place into a vital organ. At the right time, an incision is performed and the infected material runs out.

Once the opening has been made, the job is only half-done. After healing has ensued, the fistula leading back to the crypt must be found and removed, otherwise drainage will continue and recurring abscesses may be expected.

For those who are plagued with this affliction, treatment by a well trained rectal specialist [proctologist] is in order. Skill is required in elliminating every vestige of the channel. In addition, the patient's health should be built to the highest possible level. Good hygiene is important. The parts should be kept scrupulously clean and irritation from hard stools and other factors avoided.

Sulfa therapy and penicillin have been tried with indifferent results as these prepartions have little or no effect on the usual causative organisms.

TWO DISEASES

F. D. writes: What is the difference between meningitis and poliomyelitis?

REPLY

The main difference is in the location of the disease process. In the former, the membranes covering the brain and spinal cord are involved, while in infantile paralysis the gray matter in the front [anterior] portion of the cord is affected. Several germs may cause meningitis, but the virus is the chief offender in polio.

ENLARGED VEINS

L. K. writes: What is the cause and remedy of protruding veins on the backs of the hands?

REPLY

In the majority, this is normal, being slightly more common in manual workers. The structures are always more prominent in thin persons, especially those who have lost considerable weight. In rare instances the blood flow is obstructed anywhere along the channel from the arm to the heart.

ADULT BEDWETTER

Mrs. F. writes: My daughter, age 19, has been a chronic bedwetter since birth. What can I do with her?

REPLY

Apparently nothing. A psychiatrist should now take over.

GAS AT THE DENTIST'S

K. L. writes: Is laughing gas used by dentists?

REPLY

Nitrous oxide is the chemical name. The preparation is still employed by the majority.

EAR SYMPTOM

T. R. writes: What causes congestion of the Eustachian tubes?

REPLY

Inflammation near their origin is a common cause.

Test Your Facts

Below each of the following questions are listed three answers. Make your choice, see the correct answers below, and mark your score.

1. The registration of men in the first draft on Oct. 16, 1940, amounted to approximately [a] 16 million. [b] 32 million. [c] 47 million.
2. Where is Lake Ladoga? [a] Finland. [b] Italy. [c] Minnesota.
3. The fur of the rodent coypu is usually called [a] Lapin. [b] Nutria. [c] Baronduki.
4. At whose mill was California gold first discovered in 1848? [a] Torson's. [b] Sutter's. [c] Winthrop's.

ANSWERS

1. [a] 16 million men. 2. [a] Finland. 3. [b] Nutria. 4. [b] Sutter's.

WAITING FOR THE DUST TO CLEAR?

Front Views & Profiles

Did the World End Yesterday?

If you or you or you or *you*
Peruse these lines today,
It means the rumor wasn't true
—Or there is some delay.

From an Officer's Notebook

Iwo Jima, called the "hell-hole of the Pacific," is still a pretty rugged spot. Commanding officers have tried just about everything to keep morale up on the island. One of their morale building stunts is to quiet the bugler in the morning. Instead, over a loudspeaker system, they play the late Glenn Miller's "Sunrise Serenade" to get the troops up. . . . Not long ago Iwo COs were snowed under with complaints from their men: The food was terrible, quarters poor, no beer, no showers, and so on. Finally, it seems, word of the unhappiness reached Washington. Washington sent to Iwo a high ranking officer from the inspector general's office. The men were to bring their complaints to him. The day he arrived, work stopped. As far as the eye could see, officers and enlisted men were lined up, either standing or sitting in government vehicles, waiting their turn to see the IG. I'm told life is now a bit pleasanter on Iwo.

The Okinawa radio goes on the air thusly: "This is ———, just a stone's throw from Tokyo." . . . An AAF colonel, fresh from the United States, arrived on Oki the night the Japs first said they were going to quit the war. He was settling down for a good night's rest when the great news came. As he was getting up, a .30 caliber bullet, fired by an excited GI, came zinging thru the colonel's tent and imbedded itself in his mattress, inches from his head. . . .

Tarawa GIs put names on their tents. Here are typical ones: "HQ—WCTU," "Moron's Mansion," "Passion Pit," and "Idiot's Delight."

B-29 crews are constantly teasing their "little brothers," the B-24 crews. After the first atomic bomb was dropped from a B-29, there was no living with the Super Fort men. Feeling cocky, a B-29 crew called on some spiritless B-24 men. "You fellows are going to work with us on the atomic runs," the B-29 men said. "Yeah? How?" asked the B-24ers. "Well, it's this way," the B-29 men began. "As you know, this is a dehydrated war. The atomic bombs require water to explode, too. So here's how you'll help us: One B-29 will fly over the target and drop the atomic bomb. Then, 200 B-24s will follow, dropping water on the bomb we dropped so it'll explode. In short, you'll carry water for the B-29s!"

The B-24 lads believed that for about one hour. Then one Liberator crew member shouted, "Like hell, we'll carry water for the '29s! Let them carry their own water!"

Now the B-24ers are trying to think up a joke on the 29ers.

International Language

B. G. Davis, publishing tycoon, was talking with publishers in Buenos Aires recently. Present were a Frenchman, a Brazilian, and an Argentine. The discussion turned to a book about which all were extremely enthusiastic. The Frenchman cupped his fingers to his lips in an expressive kissing motion. The Brazilian tugged on his ear lobe. The Argentine twirled his polished mustache. Davis joined his thumb and forefinger into the familiar circle used by Americans in expressing approbation. Not a word was spoken, yet all had shown agreement.

Campus Talk

FIRST STUDENT: What's the most radioactive substance of all?

SECOND STUDENT: Radium itself, I'd guess.

THIRD STUDENT: The most radioactive substance is brain, the human brain. It can shoot a thought to a star, say Arcturus, in an instant—and it takes Arcturus 40 years to span the same distance with a ray of light.

Music Minus Meaning

[An exercise in alliteration]
Let the lovely lily languish,
Doom the daffodil to die;
Violet and vineyard—vanquish.
Storm the stars that stud the sky!

D. A.

VOICE OF THE PEOPLE

Writers should confine themselves to 200 or 300 words. Give full names and addresses. No manuscripts can be returned. Address Voice of the People, THE TRIBUNE.

AIN'T MORALE WONDERFUL

PHILIPPINES, Sept. 10—On behalf of the crew of this floating dry dock I am forwarding herewith a copy of a recent publication that has come into our hands. Since it has caused so much furore among the men we have decided that perhaps "The World's Greatest Newspaper" would be kind enough to print it along with the Sunday comics so that the people of the great middle west could have an opportunity to read and enjoy its asininity.

However, we desire it to be known that men of sufficient intelligence to be in the service of the United States do not require such artificial priming as this, and further that we are willing to accomplish any and all tasks set before us if only we can be treated as mature adults while doing so. We ask for constructive reasoning by our leaders. If it is impossible to send us home for another year or another two years we ask to be told just that in blunt and ordinary language, not in childish nonsense. When such prattle becomes the order of the day it is high time newspapers such as yours give a pep talk of another nature to the congress of the United States, directing them to speed an orderly demobilization. F. D.

[The Enclosure]

From: Commander Service Squadron TEN.

To: Commanding Officers, Ships in Service Squadron TEN.

Subject: Morale.

Enclosure: [a] Copy of "Heave 'Round."

1. In the interest of morale it is requested that enclosure [a] be given prominent display. ALLAN E. SMITH

[Signed] H. G. HOWLE, by direction.

Heave 'Round

So you want to go home, eh?
Well, here's the way to do it.
Wipe off that martyred look.
Hang up your halo.
Roll up your sleeves.
Heave 'round!

[And so on for seven more verses.]

WHAT VETERANS WANT

NAPLES, Italy, Aug. 24—I am a veteran now in the Mediterranean theater. With me are veterans of Africa, Sicily, and Anzio.

During the war we were selected by our friends and neighbors, with whom we left our wives, children, and mothers. We did our best to do our duty and defeat Germany, Italy, and Japan. Now that the danger is over, do our friends and neighbors forget that we would like to go back to living again with our loved ones?

Any 4-F who was able to do defense work and boys of 18 to 26 years of age could easily police the world.

Another thing. Most people are told by so-called professors and educated higher ups, "Most veterans' have changed and should be treated as mental cases." We have changed, but for th better, as we are better educated, more intelligent as to the ways of life and why we fight, which is not for money or land or riches. Our riches are our families, decent jobs, and complete freedom of religion and speech. This is all we ask, not that the nation owes us a living, but give us the chance to make a living.

Please understand, we aren't crying or asking for a handout, but we expect our friends and neighbors to give us the same support in getting us out of the army as the excellent job they did in getting us in. VETERAN OF ITALY

POINT OF NOMENCLATURE

Le Mars, Ia., Sept. 14—The withholding tax which the politicians take out of my pay check every Saturday night would just about pay the rent on my modest apartment. If I added the rent I do pay on to the tax taken out of my wages, I could rent the kind of home my wife has longed for.

At this point I picked up THE TRIBUNE and found that the British want us American taxpayers to fork over another six billion so they can make their socialistic paradise work. Is this new burden on working Americans to be called "lend-leach," or would it be more proper to say that "foreigners who wish to suck American blood forever are 'lend-lice'"? E. E. TWIGGENS

MORE DEMOBILIZATION CENTERS NEEDED

Fort Sheridan, Ill., Sept. 9—I have been quite disappointed in your great newspaper in the last few weeks. Your paper has always championed many causes, but one of greatest importance to all GIs in the 6th service command is that Fort Sheridan alone cannot begin to handle the mustering out of the great number of men in service from Illinois, Wisconsin, and Michigan.

I firmly believe that unless Camp Grant and Fort Custer are used immediately for the purpose, men with less than 85 points and under 38 years of age who come from other parts of the country will be back in civilian life before men with over 85 points and more than 38 years of age coming from the Greater Chicago area.

I am sure that your great newspaper, with all of its influence and prestige, can help ease the situation. Many GIs are anxiously waiting to get back to their families. CPL. HAROLD ZIMLER.

MORE ROADBUILDING IN EUROPE

Chicago, Sept. 17—Have just received a letter from my brother who has seen two years of service in Italy. He states that they are building roads, etc., merely to keep them busy. In the name of common sense will some one tell me why our men have to build roads for the Italians? L. C. G.

MR. DULLES' CLIENTS

Chicago, Sept. 18—Can one serve God and Mammon? Does John Foster Dulles, sitting in at the peace conference in London, represent the Federal Council of Churches of Christ in America, or is he looking after the interests of his international clientele in Wall street? A. B. RISDON

IT WOULD TAKE A BIG ONE

Chicago, Sept. 19—I think they should make another atom bomb to blast the lead out of the pants of the red tape artists in Washington.

ESTHER NORDLE

FRIEND OF THE PEOPLE

Letters to this department must be signed with names and addresses of writers.

NO SALES TAX

Chicago, Sept. 17—I purchased an 80 acre tract in June, 1940. Now I have an opportunity to sell this farm and purchase a better one on the profits of my first purchase. Would there be a sales tax levied against the profits derived from the sale? W. J.

The Illinois sales tax applies only to persons who are making retail sales of personal property. It would not apply to your facts, but your profit on the tract that you purchased and sold would be subject to income tax.

TRIBUNE LAW DEPARTMENT

HOW TO KEEP FROM GROWING OLD

Reprinted from Tribune's collection of Gaar Williams cartoons

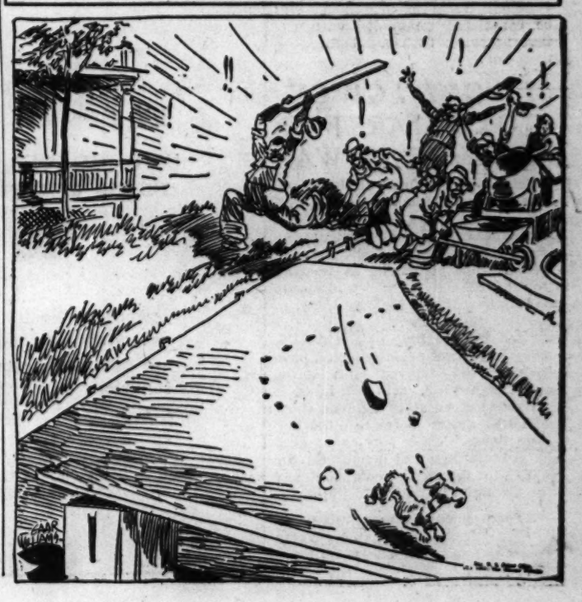

Look Forward to Gala Season of Opera Here

BY JUDITH CASS

WITH every box sold for opening night—and that means for every Monday night thru the six weeks' season—the Chicago Opera company is expecting an even more successful season than last year's, when the organization wound up in the black for the first time since Chicago has had grand opera. Other cheerful news from the box office is that subscription tickets have been selling 20 per cent ahead of last season and that the performance of "Manon," to be given opening night, Oct. 8, will be more brilliant than in former years, as two gay scenes which usually have been cut in the interests of shortening the performance have been replaced.

One is in the first act, during the inn scene, when waiters parade beautiful French dishes before the assembled guests, and the other is a street scene at the opening of the third act, described as colorful and gay. As Bidu Sayao, who will have the role of "Manon," is noted for her costumes, the whole performance promises to be glittering and one which should bring forth a brilliantly clad first night audience.

Robert Hall McCormick has taken his usual box, No. 1, for the season. John D. Allen, chairman of the board of the opera company, will occupy Box 2 on Mondays, and Abner J. Stilwell, president, and his wife will be back in their usual box, No. 16. Other Monday boxholders include the Fred A. Poors, Mrs. Millard B. Kennedy, president of the Illinois Opera Guild; the guild itself, the James G. McMillans, the James C. Hirschfields, the Nathaniel Leverones, the Herbert Lorbers, the George I. Haights, the Owen and the Byron Coons, who will share a box; Vincent P. Reilly, the Sigurd Olsens, Fausto Cleva, general artistic director of the company; Dr. and Mrs. Melford Zinser, the Harry L. Drakes, the Henry A. Steins, the Conrad H. Poppenhusens, Dr. and Mrs. S. S. Hollender, the L. Lewis Cohens, the George A. Wrisleys, the George J. Goldsteins, the Samuel J. Campbells, Mr. and Mrs. Mark Fields, and the Jacob Cohns.

Two new members of the board of governors of the opera company are Frederick G. Gurley of Winnetka and Alfred D. Plamondon Jr.

Other Opera News

Another opera organization, the Citizens' Opera company, will open tonight in the heart of what was Chicago's early gold coast area, in the Ashland Boulevard auditorium. Jarmila Novotna and Michael Bartlett of the New York Metropolitan Opera company are here to sing the leading roles in "The Bartered Bride," and later Mme. Novotna will be the special guest at a supper party in the Banks st. home of Mrs. Ernest R. Graham. Miss Elsie McCormick, Mrs. Jacob Baur, the Walter Dill Scotts, Stuart Logan, Mr. and Mrs. Louis Buss, the William Allisons, the William Raglands [Edith Mason], and the Perry H. Kenlys are some of those who will be in tonight's first night audience in the auditorium.

Birth News

A new addition to the Paul W. Olivers' nursery in Winnetka is the son born to Mr. and Mrs. Oliver [Elisabeth G. Dewes] Sept. 12 in St. Luke's hospital. The baby, who has been named for his paternal grandfather, James Henry Oliver of Scarsdale, N. Y., has an older brother and sister, Paul Jr. and Betsy. Mrs. Oliver's sister, Mrs. George S. Oram, is saying good-by to her Chicago friends and planning to return soon to Morristown, N. J. Her husband, Maj. Oram, has been released from the army after serving for three years, during which Mrs. Oram and her sons lived here with her mother, Mrs. Edwin P. Dewes. Mr. Oram and their two boys left for Morristown last week.

On the Calendar

Mrs. Tharp S. Roberts Jr. of Jacksonville, Fla., will see many of her old friends at a dinner-dance tonight in the Saddle and Cycle club. She will return south Wednesday after a visit with her parents, Mr. and Mrs. Charles C. Fitzmorris, and brothers, Charles Jr. and James, who both have been released from service, the former as a captain in the army and the latter as a naval lieutenant. The James Fitzmorrises are on their way to Mexico for a long holiday.

Some of those who have made reservations for tonight's dance are the Cyrus G. Hills, the Wilbur Smiths, Mrs. Carson Elwood, the John V. Farwells, and the junior Herbert Hoovers. The club's only costume party of the year will be its next dance, which will be a harvest home party next month.

Members of the Lake Geneva Country club and their guests have been asked to "get out their favorite Farmer Jones or other cos-

[Continued on page 13, column 5]

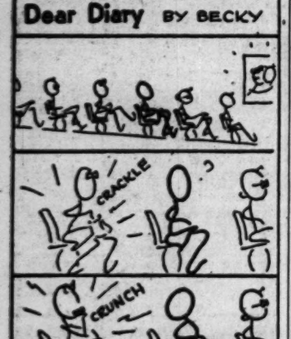

Joan Van Buren's Engagement Announced at Tea

Miss Joan Stewart Van Buren, whose engagement to Lt. (j. g.) C. Roland Partridge, son of the Chester A. Partridges of Long Beach, Cal., was announced at a tea yesterday by her parents, Mr. and Mrs. George B. Van Buren of Lincoln Park West. Miss Van Buren attended the Francis W. Parker school and Wellesley college and is a member of the Service club. Lt. Partridge was graduated from the University of Southern California and is in Chicago on leave after serving 21 months in the Pacific. [TRIBUNE Photo]

BY RUTH MAC KAY

On Making a Speech

They telephoned while you were on vacation to ask if you'd make a speech at a fairly large dinner. It was a glorious summer day when they called. September seemed a mere scratch on the calendar—and a long way off. Sure, sure, you'd make a speech . . . of course . . . gladly! [The things you'd say!]

September—and the date for the speech—approaches much too soon. In no time they begin asking in the office, "What are you going to talk about?" Immediately it assumes the proportions of a major operation to which you wish you had not consented—or a ski jump from which there is no turning back—or a coal chute on which you are sliding down, down and there's nothing to do but hold your breath.

Somewhere among your books you recall a masterly dissertation: "How to Make a Speech." You' read it months ago, when you were relaxed and propped on pillows, the radio tuned to your favorite music. It seemed easy then! But now when you locate the book you distinctly are let down. It doesn't help at all. You are just plain scared.

What to Wear

The trouble is the book was written by a man. How could he probe the feminine mind and know the gruelling question that besets you? A man's supposed to stand on a platform and look competent and tidy! But a lady speaker—poor, deluded, agreeing creature that you are—you're supposed to look pretty!

So, what shall you wear? The hat that is cute? Or the hat that is appropriate? You try on both and seek advice—O, foolish one! Your adviser sees not a particle of difference. You *know* there's a difference and try to explain . . . "This one in a sort of Mama hat—*See?* . . . "And this one isn't—*See?*" He doesn't see.

You press your dress and do a mighty fine job of it—iron the zipper flat—and it sticks. That brings to mind all manner of amusing anecdotes about zippers—and before you know it, you're back where you started—your speech—and what are you going to do about it?

Best Seller

O, for a joke, a really good joke! That's the way everybody begins. All that is necessary is something Bob Hope or Gracie Allen hasn't used. Books, now, are thumbed thru like mad for a joke. Here's one: It's about a condemned man [suitable enough] who, the last minute before execution, was asked if he had anything to say. "Not right now," he answered. Funny? You try it on three friends. Not funny!

In the office the boss asks if you intend to read your oration. No [loftily] you never do—it ruins any speech!

"Roosevelt read all of his," the boss answers, "and was elected four times." Something in that!

So, you write it all out, and put it with your hat and gloves—and leave it home.

On the way to the dinner you share a cab with a jittery gentleman who finally apologizes for barking at the driver . . . nervous, he says . . . has to make a speech!

Snuggled back in the corner of the taxi you contemplate the future enthusiastically: You'll write a book—a best seller. The title? "How to Keep from Making Speeches!"

Some Fathers Overcritical of Home Disorder

BY GLADYS HUNTINGTON BEVANS

[Copyright: 1945: By News Syndicate Co., Inc.]

"If Dan were my husband I'd be a nervous wreck," exploded one friend to another after a short visit with their friend, Sue. "He's the worst fussbudget about the house I ever saw—and they say some women are tiresome on the subject of having everything just so all the time."

Usually it's the women who make life miserable by being such perfect housekeepers that home is a cold, uninhabitable place. Usually it's the mothers, if it's done by them at all, who scold and nag about muddy tracks on the rug, finger marks on the woodwork, a chair out of place, and torn or soiled clothes. But sometimes it's the father who is the one that's the martinet on neatness and cleanliness. He may be the run-his-finger-over-the-woodwork, see-all-this-dust kind of man.

The husband who wants a house which is in order and also immaculate all the time, and who wants to see his children always spotless is not as rare as you might think. If he could get into a different frame of mind about this whole business of running a house and taking care of the children, things would be happier all around. If he could be forced to be home every day for a month, right in the thick of things, he'd change his attitude, I'm sure.

I may have told you of the father of a friend of mine [this happened in our school days and I've never forgotten]. He used to wonder what his wife did all day. Then he was injured and confined to the house for two months. He went back to the office a changed husband and father. Never another criticism! He'd seen enough.

A woman whose husband is of this particular type writes: "I want some time to play with my children. Do you think I'm wrong in letting them play anywhere in the house as long as they're happy? My mother-in-law and my husband don't. They say, 'If any one comes in, the house always looks upset!' I say in return, 'This house is for the children, not for any one who might drop in.' I don't mean to be rude. I just mean it that way. I'm called lazy and stubborn, altho I honestly am a good housekeeper. I'm just trying to do the right thing by the children and enjoy myself doing it."

Any mother who can run a house and her children properly and have time to enjoy the latter is pretty smart. This is surely the time to enjoy the children. Let the babies play around even if the house is not in perfect order. If the father would become more interested in his children as human beings perhaps his demands on his wife would be less exacting.

The house should be for the children, not the children for the house.

* *

Farm Adviser Will Speak to Horticultural Society

The Midwest Horticultural society will hear C. A. Hughes, Cook county farm adviser, discuss "Treatment of Soil" at an open meeting at 8 p. m. Friday in the Garfield park recreation center. The program, first of the season, will be followed by a round table on horticultural subjects and a social hour. Frank K. Balthis will preside.

Household Forum

By Louise Bargelt

Emily G., Chicago—I have had fewer scratches to remove from my table tops since I took some old rubber jar rings which were ready for the discard and glued them to the bottom of my lamps and vases and ash trays.

Mrs. Ted A., Des Moines, Ia.—We took a tip from a neighbor this summer and sprayed our tomato and cabbage plants with garlic juice and water. We used about 6 cloves of garlic and crushed these in a quart of water. No more rabbits are nibbling at our precious plants. They don't like garlic.

Minnie W., Evanston—I save myself a lot of hunting and searching time by storing my screws and nails in glass jars. They are easy to see in such containers.

Budget Shops
Stevens
State near Washington
Downstairs Floor

18.95

Rate First in Pep and Poise

in a Grey, flange suit—sure-fire hit for Juniors!

Good sense that keeps on the go—this grey wool flannel suit—classic success for the young lady of action. Casually tailored, the shirt-necked jacket is top-flanged and pocketed, with sleeves neatly cuffed at the wrist. The slimming skirt is pleated front and back. Grey 100% wool. Sizes 9 to 15. It's a sure winner for lively Juniors. 18.95

Sorry, no mail or phone orders!

Downstairs Floor—State
Direct Subway Entrance
Chas. A. Stevens & Co.

Downstairs at Stevens

Budget Shops
Stevens
State near Washington
Downstairs Floor

12.95

Ruffled Excitement Becomes You

in a dress designed to make his heart flutter!

There's romantic purpose in this party-pretty dress with its soft flurry of ruffles. It's of rayon crepe that falls in slender flattery from the swathed neck to the suavely draped skirt. In Purple, Blue, Brown or Black, with a glimmer of gold at the small waist. Sizes 12 to 20. An exciting dress with "designs" on his heart. 12.95

Sorry, no mail orders!

Downstairs Floor—State
Direct Subway Entrance
Chas. A. Stevens & Co.

Downstairs at Stevens

New Aluminum Ware Will Put Gleam in Eye!

BY EDITH WEIGLE

[Chicago Tribune Press Service]

Manitowoc, Wis., Sept. 21—The first thing we saw when we visited one of the factories of the largest producer of aluminum cooking utensils in the world was a room full of more than 400 items that had been turned out by the thousands during the war years. Some of them were deadly—brass and steel 20 mm. and 37 mm. cartridge cases. Others were constructive—a 270 gallon droppable airplane fuel tank, 10 feet long and so light one man could lift it; radio and radar equipment, engine air deflectors, aircraft oil and water tanks, and aluminum oars for life rafts with a substance in the blades that would catch a bit of sunlight and deflect it hundreds of feet into the sky as a signal.

All these products were being pushed out. These Wisconsin factories are converted now, once more making items that certainly will bring a gleam to any woman's eye—aluminum cooking utensils!

Enthroned on a large piece of plush on a big mahogany table was as enticing an array of kitchen ware as we've seen in ages. There were shining roasters and broiling pans, a double skillet, the top of which is a frying pan in its own right; griddles, strainers, and steamers, a Dutch oven with a number of roles in its repertory, coffee makers of all kinds, tea kettles, bun warmers, cookie cutters and presses, jelly molds, trays, and a huge mixing bowl with an electro-hardened finish like pewter and so light you can lift it with one finger.

These were all popular before the war, but now many of them have been restyled and look better than ever. And the brand new 1945 baby of the company is its automatic pressure cooker. We saw it being used in the plant's experimental kitchen, where it has been put thru every conceivable test. It is precision made in every detail. Of a thick gauge, new, very hard aluminum alloy, it has a capacity of four quarts.

A small, neat looking automatic control in the domed cover regulates the pressure of the steam which does the miraculously speedy cooking of meats or vegetables. It may be set for 5, 10, or 15 pounds pressure, depending on the type of food being prepared. Straight sides of this handsome pan make for extra cooking space, and a rubber gasket locks the cover automatically under pressure. [It slips out for cleaning.]

The whole thing works so simply any one can operate it, and it is practically foolproof. The center control prevents the pressure from going above the amount designated, and there also is a second, or safety, valve that comes into play should anything happen to the main gauge.

No fancy gadget is needed to open or close this pressure pan. Simply slide the handles apart and lift off the top. Slide them together, one above the other, and the gasket seals and locks the cover, ready for the cooking process.

To reduce pressure quickly after the food is done hold the cooker under the cold water faucet for about half a minute. Or let it go down gradually, whichever the recipe advises. A complete cook book comes with the instructions for each pressure pan.

What a time saver this invention is! A dozen beets can be cooked in 12 minutes and in only ¾ cup of water, a whole cauliflower in 4 minutes, a meat loaf in 25 minutes, a 3 or 4 pound ham in an hour, and a fried chicken in 15 minutes.

Canning by the pressure method also can be done. Three pint jars fit into the cooker and the automatic control of pressure eliminates guess work and speeds the work.

Probably within the next month the first shipment of these reasonably priced new pressure pans will be sent to stores all over the country. Lines will form at the right, ladies, and please don't push!

This is the fourth in a series of stories by Edith Weigle, home furnishings editor of The Tribune, who is visiting factories thruout the middle west to give Tribune readers a first hand report of the newest items in household equipment as they are coming off the assembly lines.

Pressure Pan Speeds Cooking

(Story in adjoining column)

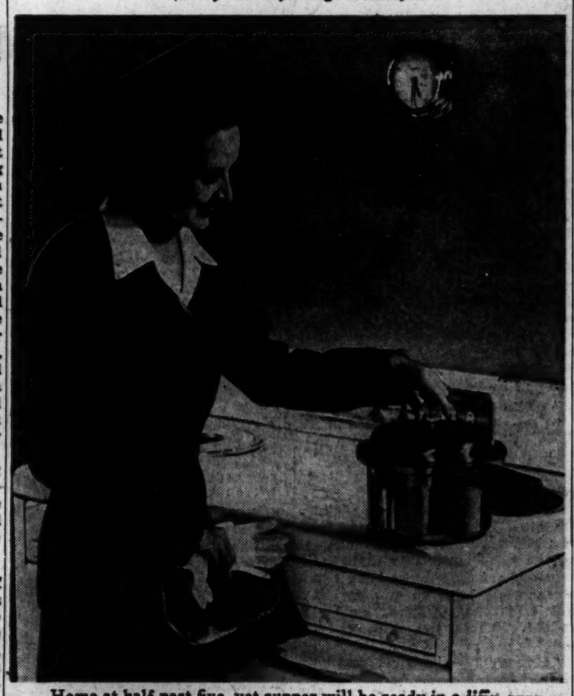

Home at half past five, yet supper will be ready in a jiffy, thanks to a new 1945 automatic pressure pan of gleaming, heavy aluminum alloy. This cooker soon will be seen in the stores.

Hospital Association Educational Award Given to St. Luke's

St. Luke's hospital in Chicago was named winner of first place in the list of awards announced yesterday by the Illinois Hospital association for the best year-around public education program conducted by a hospital in cities of more than 100,000 population. Honorable mention certificates went to Michael Reese, Children's Memorial, and Chicago Lying-In hospitals here. Silver Cross hospital, Joliet, won the award in the 15,000 to 100,000 population class. In that division, honorable mention certificates were awarded to Blessing hospital, Quincy; Galesburg Cottage hospital, Galesburg; Passavant Memorial hospital, Jacksonville, and Deaconess hospital, Freeport.

Fuzzy Lingerie for Comfort in Winter Is Here

BY REA SEEGER

Winter lingerie, very much on the fuzzy side and sure comfort for chilly nights, has the same appeal as the lighter weight rayons or summer time cottons. But the straight line silhouette with square outline yokes still is a bit reminiscent of the nightshirt streamline, even tho the long sleeves and demure high necklines and yokes are detail—or trimmed with cotton fringe braid. The material is cuddly soft cotton fleece or flannelette in nice pastel shades of pink and blue.

Flowered or patterned flannelettes will be in any time now so that you may choose between the plain colors or these effective prints. Sleeping pajamas, in both crepe rayon and flannelettes, are streamlined for comfort as well as tailored swank. Very little if any elaborate trim is used, other than occasional white cotton frog fasteners, and white cotton braid for contrast. The winter pajamas are full length and cut and fitted for sleeping comfort.

Also listed with the fleecy wear are the models in almost wrinkle proof rayon jersey. Nightgowns, with or without long sleeves and in plain or printed effects, are available in wide assortment. The best trick of this jersey is that it needs precious little fuss and care. Wash with only average attention, and that's all. Ironing is not necessary.

College and career girls and the travelers all vote for the jersey models because they're made with extreme simplicity without sacrificing any smart or high fashion details, such as bias cut of skirt or the decorative outline of the neck lines or short or long sleeves. Prices are also easy to manage with a limited clothes allowance.

For further information call Rea Seeger, Superior 0300.

* *

Hospital Service Group to Be U. S. O. Hostesses

The business girls' group of the American Camp and Hospital service will take complete charge of the U. S. O. at 203 N. Wabash av. tomorrow. The young women will supply hostesses, food, and entertainment at the center thruout the day.

Store Hours, 9:45 to 5:45

Marshall Field & Company

Left

Junior First dress of soft wool-and-rayon in sub junior sizes 7 to 15 in aqua, melon, gold or blue. $12.95

Right

Junior First dress of soft rayon flannel in sub junior sizes 7 to 15 in navy, hunter's green, aqua or brown. $8.95

Newest simile of the High School Crowd—

"YOU'RE AS SMOOTH AS A JUNIOR FIRST DRESS!"

Just your dish, High Schoolers! Two new dresses designed by Junior First to flatter those lithesome figures that are the lucky trade mark of you High Schoolers. They're just new enough to be exciting (see that tiny cinched midriff on the right?) and still they're the kind of beloved dresses you choose to take you on movie dates or to the football games. Come see our entire collection in the *High School Shop—Fourth Floor, North, Wabash*

Also Evanston, Oak Park and Lake Forest

COME TO OUR FASHION SHOW!

We're having a smooth fashion show and party planned especially for today at 3:30 in the Narcissus Room—Seventh Floor, North, Wabash. Have a coke, hear terrific music and see the latest clothes for classes and dating. Do come!

"Rumor Had It" . . . . . By Christopher Hale

(Copyright, 1945, By Mrs. Frances Stephens)

INSTALMENT XII.

UNUSUAL REQUEST

As Mr. Izenga turned away, despairingly, Ridge Dawson stopped him. He spoke just above a whisper.

"Izenga. A moment, please. I shall be called into the library and that French will want my alibi for last night. It's not enough to lose my sister . . ." his voice broke for a minute.

Mr. Izenga softened. He'd thought Ridge was being rather hard boiled about it all. "I know Ridge," he said. "It's hard."

Mr. Dawson's straight, taut lips shook a little.

"Yes. But that's not the worst." He spoke huskily. "See here, Cornelius, could I say I spent last night at your house?"

"Good heavens. How can you ask such a thing? Where were you, Ridge?"

"Not out murdering my sister. I suppose I need not assure you. Use your head, old boy. I was innocently visiting . . . well, anyway it wasn't murder. Can't you see it wasn't murder?"

"But Ridge, you, of all people, an attorney, should know you can't lie to the police!"

Mr. Dawson put on the weary smile which worked such wonders with his juries. "Really, Cornelius! At your age! Come, come. Will you or won't you? I'll promise not to drag you into any trouble. You can always manage Harrison . . . and if fifty would help . . ."

"Preposterous!"

Ridge's face darkened angrily. "Can't you put yourself out a little to save a lady's reputation, you old maid? It isn't for myself I'm asking. I don't want to get some one else in trouble."

Mr. Izenga said coldly, "The lieutenant isn't the ordinary flat-foot, Ridge. You can trust him to be discreet. My advice to you is to be frank."

"O, it is, is it?" Ridge paused and added quietly, "And my advice to you, Cornelius, is to get yourself a bodyguard P. D. Q. You know too blasted much."

Mr. Izenga was not impressed. He'd known too much for many years and he had Harrison.

Returning to the library, Mr. Izenga found the lieutenant questioning Pliny.

"There's just one thing I want to know, Pliny. What time did Mr. Bennet Pomeroy get up yesterday morning?"

"Yassuh, Mr. Bennet, let me see . . . Mr. Bennet, he didn't get up till noon, suh, and he feel mighty queer. All floaty-like, he say. I have to bring big pot coffee, fo' he could git down de stairs. But he wasn't drunk last night or de night befo', Mr. Izenga, please suh. Deed he wasn't. He sho' nuff promise you and he kepp 'at promise."

"Why are you so sure, Pliny?"

"Cause I look at de bottles in his room. Wasn't on'y same little half inch gone outen 'em boff times."

"Did he try to explain it to you?"

"Mr. Bennet say, huccome 'at little bitsy drink was so po'ful all of a sudden, when he been taken it out de same bottle ev'y night? He say him an' Miss Lucy have drink at some old joint on de way heah, an' it didn't taste good. He lay it to dat. But he wasn't drunk. No suh."

"He may have been drugged both times," French said. "We're having the bottles analyzed. That will tell. Did you notice anything about the house that was out of place?"

"Well, somebody musta climb up dat po'ch roof under Miss Letty's sittin' room window las' night. Dat trellis is broken and dey's muddy han'prints on her window sill. When I climb up dis mawnin' I used a step laddeh, an' ain't no mud on my hands."

"Yes, we saw that."

"Wasn't any broke lattice yest'day. Must be some old tramp climb up 'at way last night," Pliny reiterated.

"Are you sure it wasn't that way yesterday?"

"Yassah! Miss Letty mighty p'ticklah. She walk all ovah de place most eve'y mawnin' and ain't nothin' she miss what's wrong."

"Well, let us hear of anything else you notice, Pliny. That's all for now."

Lt. French sent for the Dukes, one at a time. Mr. Izenga took the opportunity to make a suggestion.

"I suppose, lieutenant, that you've considered that Toby Newcomb could have bought that bloodstone ring in Muskegon yesterday? He might have committed the crime, left the false ring there and hidden his own. Maybe he trusted Erica to identify the false ring as not his own and thus suggest that some one was trying to frame him. Did you see his face when she failed him? Flabbergasted!"

The lieutenant shook his head. "I shouldn't waste time trying to pin this crime on Newcomb, Mr. Izenga. I am convinced he had nothing to do with it."

What could Newcomb have said or done that proved his innocence so quickly and conclusively?

Mrs. Duke had smartened up considerably. She looked more like her many portraits in the society section of the papers. But, wearing two of her mother's diamond bracelets seemed rotten taste, to Mr. Izenga.

"Now lieutenant," she began, "there is no need for all this heavy police business at all."

"Do you mean you don't care to have your mother's murderer found, Mrs. Duke?" French asked.

"Of course not that. Will you kindly let me finish? I mean, nobody in our family connection could possibly be suspected of this repulsive crime. But there is one stranger here. A stranger whom my poor mother accused of trying to kill her. The second time he succeeded. It's sickeningly obvious. Take him away and let the rest of us grieve in peace."

She caught Mr. Izenga's good eye fixed on the jewels and turned a little pink, "Mother wanted me to have these."

"Did she?" Mr. Izenga was cold. "There is a list of her jewelry attached to her will and I have a signed carbon copy. I shall be glad to check those items for you. No. No. No trouble at all."

French said, "Mrs. Duke, are you formally accusing Toby Newcomb of the murder of your mother?"

"Certainly."

"You will be willing, then, to sign a statement to that effect? A statement that could be used to obtain a warrant for his arrest?"

Mrs. Duke took the cigaret from her lips. "But I thought he was under arrest now. Just take him away and leave us alone. That's all I'm asking."

"Will you please answer my question? Will you appear on the witness stand as the principal witness accusing him? Have you evidence to prove what you claim?"

"I don't see why any more proof is needed than that attack on my mother," she said.

[Continued Monday]

Friends of Junior School Will Have Fashion Show

Fall fashions will be shown at a meeting of the North Shore Friends of Chicago Junior school at 1:30 p. m. Monday in the home of Mrs. Clayton A. Dunham, 150 Maple Hill rd., Glencoe. Commentary will be given by Mary Girvin and music provided by Margaret Cashman. On the hostess committee are Mrs. E. Jewell Dick, Mrs. Albright Bray, Mrs. Paul L. Jones, Mrs. David Kimball, Mrs. Herman W. Stein, Mrs. Alwin Pitzner, Mrs. Thomas White, Mrs. Clarence Freund, Mrs. Joseph Porter, and Mrs. Raymond Clark.

DOWNTOWN | DOWNTOWN

'TWAS THE NIGHT BEFORE CHRISTMAS AND ALL THROUGH THE HOUSE— THERE WAS BEDLAM!

HAPPY HOWL-A-DAY with love and laughter that will leave your face as red as Santa Claus' pants!

4th MERRY WEEK

BARBARA STANWYCK DENNIS MORGAN "CHRISTMAS IN CONNECTICUT"

It's a Warners' wow! SYDNEY GREENSTREET REGINALD GARDINER S. Z. SKALL

BALABAN & KATZ ROOSEVELT STATE NR. WASHINGTON

Open 8:45 a. m. Late Show 11:16 p. m.

DOWNTOWN | DOWNTOWN

WOODS • Last 2 Days! DANNY KAYE "Wonder Man"

FIRST CHICAGO SHOWING—MONDAY 7:45 A. M.

YOU CAN'T STAY FOREVER—OUT YOU GO! I'M TAKING OVER MONDAY!

ROMANCE! MURDER! LOVE! in the shadow of the Arc de Triomphe

GEORGE RAFT "Johnny Angel"

CLAIRE TREVOR SIGNE HASSO · HOAGY CARMICHAEL

7:45 A. M. CONTINUOUS WOODS RANDOLPH AT DEARBORN

LATE SHOWS! MIDNITE TO 6 A. M.

DOWNTOWN | DOWNTOWN

BUY U. S. VICTORY BONDS at BALABAN & KATZ THEATERS

CHICAGO — Open 9:15 a. m. Last Complete Show 10:50 p. m. — IRENE DUNNE ALEXANDER KNOX CHARLES COBURN in Columbia's romantic riot "OVER 21" — ON STAGE Robert T. Kane presents JIMMY YOUNGMAN and his Gang ARTHUR LEE SIMPKINS BUSTER SHAVER LOU BRESSE

STATE-LAKE — Open 8:45 a. m. Late Show 11:39 p. m. — Destined for ACADEMY AWARD ACCLAIM! Jennifer Jones Joseph Cotten "Love Letters" Paramount's smash with ANN RICHARDS

APOLLO — Open 8:45 a. m. Late Feature 10:20 p. m. — A THOUSAND AND ONE DELIGHTS! Columbia's technicolor Smash "A THOUSAND AND ONE NIGHTS" CORNEL WILDE · EVELYN KEYES · SILVERS · JEFFREYS

BUY V BONDS ★ BUY V BONDS ★ BUY V BONDS

2nd WEEK! "Captain Eddie" plus THE "INSIDE STORY" From D Day to V E Day! SHE MURDERED THE MAN SHE LOVED THE MOST! GEN. DWIGHT D. EISENHOWER'S "the TRUE GLORY" United States-British Official War Film

BALABAN & KATZ GARRICK RANDOLPH NR. CLARK — Open 8:45 a. m. Late Feature 11:53 p. m.

NORTH

BUY U. S. VICTORY BONDS at B&K THEATERS

BALABAN & KATZ UPTOWN — Sts. 2:00—VAN JOHNSON, ESTHER WILLIAMS LAURITZ MELCHIOR, IN TECHNICOLOR! "THRILL OF A ROMANCE" Plus Selected Short Subjects

BALABAN & KATZ GRANADA — Open 1:45—DENNIS MORGAN, DANE CLARK "GOD IS MY CO-PILOT" & Joseph Schildkraut "THE CHEATERS"

BALABAN & KATZ RIVIERA — Open 1:30—Alexander Knox, Geraldine Fitzgerald IN TECHNICOLOR! "WILSON" LAST "WILSON" AT 10:22 P. M. Plus Selected Short Subjects!

CENTURY Open 1:30 | NORTOWN Open 1:30 — VERONICA LAKE EDDIE BRACKEN 'Out of This World' 'Dangerous Passage'

NORSHORE Open 1:30 | BELMONT Open 1:30 | PANTHEON Open 1:30 — Hurd Hatfield, Geo. Sanders "PICTURE OF DORIAN GRAY" & MONTY WOOLLEY "MOLLY & ME"

HOWARD — MERLE OBERON, PAUL MUNI Plus Featurette, "AMERICA, THE BEAUTIFUL"

LAKESIDE — Laraine Day, "THOSE Endearing YOUNG CHARMS" & "TARZAN and the BEAUTIFUL AMAZONS"

GOVENT — Laraine Day, Robt. Young, "THOSE ENDEARING YOUNG CHARMS" Plus "TARZAN & the BEAUTIFUL AMAZONS"

GINE' Starts 1:15 — INGRID BERGMAN GARY COOPER "FOR WHOM THE BELL TOLLS"

MIDNIGHT SHOW TONIGHT Last Feature 12:20 P. M.

RKO PALACE RANDOLPH AT LA SALLE — OPEN 8:45 A. M. — BATAAN! AMERICA'S PASSWORD TO VICTORY! JAPAN'S PASSWORD TO SURRENDER! "BACK TO BATAAN" JOHN WAYNE with ANTHONY QUINN — PLUS FOR FEATURE "BLONDE RANSOM"

WEDNESDAY—BING CROSBY in "EAST SIDE OF HEAVEN" plus "IMITATION OF LIFE"

COMPLETE MIDNIGHT SHOW Starts 12 Midnight

RKO GRAND CLARK NEAR RANDOLPH — OPEN 8:45 A. M. — TWO OF THE GREATEST HITS EVER SCREENED! See Them BOTH on One Great Program! GARY COOPER · CARROLL Cecil B. DeMille's "NORTH WEST MOUNTED POLICE" in TECHNICOLOR! Paulette GODDARD · FOSTER · PRESTON Akim TAMIROFF — ALAN LADD VERONICA LAKE "THIS GUN FOR HIRE" Laird CREGAR Robert PRESTON

LATE SHOW TONIGHT

ORIENTAL RANDOLPH NR STATE — Op. 9:30 A. M. Pr. Chgs. 12&5 — The First of Our Great UNITED ARTISTS TRIUMPHS! ERNIE PYLE'S "STORY OF G.I. JOE" BURGESS MEREDITH as ERNIE PYLE — PLUS DOUBLE STAR STAGE SHOW ★ BILL ROBINSON IN PERSON WALTER "Pare" WAHL FRANK COOK — FRANKIE MASTERS and His Orchestra 20 GREAT STARS with PHYLLIS MYLES, MARTY, KATE, PAT & JOE

MONROE STATE-LAKE MONROE AT DEARBORN — Op. 8:30—25c to 1—25c to 5:30 plus tax—Late News JOAN FONTAINE ★ GEORGE BRENT ★ DENNIS O'KEEFE "AFFAIRS of SUSAN" DONALD CRISP ★ PETER LAWFORD ★ LASSIE & LADDIE "SON of LASSIE" Tuesday, "BLACK SWAN" & "CONEY ISLAND"

RIALTO BURLESK — STATE AT VAN BUREN PERSONAL APPEARANCE TRUDINE In Big Revue—Screen: "Penthouse Rhythm"

STUDIO Van Buren at Michigan — Adults 10:45 A. M. to Midnite. Only — 33rd WEEK—HEDY LAMARR "ECSTASY" JEAN GABIN SIMONE SIMON "HUMAN PASSION"

WEST

AMERICAN 8 N. Ash. | 2 Cartoons! News! Laurence OLIVIER MERLE OBERON, "WUTHERING HEIGHTS" "BETRAYAL FROM THE EAST," LEE TRACY

B'DY STRAND 1641 W. Roose.—Technicolor PAUL MUNI, MERLE OBERON, Cornel Wilde "A SONG TO REMEMBER"—TECHNICOLOR!

JOY 1611 W. Roose.—3 CARTOONS! Bill Elliott, "VIGILANTES OF DODGE CITY" — RICHARD DIX, "TOMBSTONE"

CRAWFORD 19 South Crawford — EXCLUSIVE WEST SIDE SHOWING "MR. EMMANUEL" First Great Motion Picture That Tackles The Hush-Hush Subject of Prejudice

BYRD Mad.-Cicero—"FLIVVER FLYING" Technicolor—INGRID BERGMAN, Gary Cooper, "FOR WHOM THE BELL TOLLS"

WEST END 121 N. Cic.—2 CARTOONS! "CAPTAIN AMERICA" Bill Elliott, "VIGILANTES OF DODGE CITY" "STRANGER from Santa Fe," Johnny Mack Brown

BUY U. S. VICTORY BONDS at B&K THEATERS

BALABAN & KATZ MARBRO — Sts. 1:45—VAN JOHNSON, ESTHER WILLIAMS LAURITZ MELCHIOR, IN TECHNICOLOR! "THRILL OF A ROMANCE" Plus Selected Short Subjects! Last "THRILL OF A ROMANCE" at 11:15 P.M.

PARADISE Starts 1:30—Hurd Hatfield, "A PICTURE of DORIAN GRAY" Plus MONTY WOOLLEY, "MOLLY and ME" TWO LATE FEATURES!

CENT. PK. Sts. 1:20. TYRONE POWER MAUREEN O'HARA, "BLACK SWAN" plus "THE ROAD TO ALCATRAZ"

STATE Open 1:30. MERLE OBERON in "A SONG TO REMEMBER" Plus Featurette, "AMERICA, THE BEAUTIFUL"

SENATE Open 1:45 | MANOR Open 1:30 — Judy Garland, Robt. Walker "THE CLOCK" Plus Lee Tracy "BETRAYAL FROM THE EAST"

4 STAR 2418 Jane Frazee Mad. "10c a DANCE" 3 FEATS. LEE TRACY, "I'LL TELL THE WORLD" DOROTHY LAMOUR "RIDIN' HIGH" IN TECHNICOLOR

CENTURY 3 Feats. Bucks Bunny Cartoon 1431 Mad. "Rogue's Gallery" Bela Lugosi, "VOODOO MAN" John Carradine Don Barry, "BLACK VALLEY OUTLAWS" 'SHADOWS OF DESTINY' 'MONSTER & APE'

IMPERIAL "BEHIND BALL" RITZ BROS. "VIGILANTES OF DODGE CITY" BILL ELLIOTT Beth Hughes, "LADY CONFESSES" Cartoon

LINDY 1710 W. Mad. 5 HITS. 2 CARTOONS Dennis Moore, "Riders of Ghost City" BILL ELLIOTT TEX RITTER "Lone Star Vigilantes" Bob Steele, "Raiders of Range" 3 Mesquiteers

MADLIN 3 Features. Color Cartoon 1910 Mad. "Black Mountain" Basil Rathbone, "MAD DOCTOR" John Howard Buster Crabbe, "Gangsters' Den" Fuzzy St. John

MARSHALL SQ. "America the Beautiful" MERLE OBERON, "A SONG TO REMEMBER"

LATE SHOW TONIGHT

BEST McVickers — Mod.-Strato Op. 9:45 25c to 1 plus tax Late Show — A NEW PEAK OF TENSENESS—AND MAN-WOMAN MADNESS! HUMPHREY BOGART ALEXIS SMITH SYDNEY GREENSTREET in "Conflict" Plus FIRST LOOP SHOWING CHESTER MORRIS NANCY KELLY "DOUBLE EXPOSURE" PHILLIP TERRY

LA SALLE MADISON CLARK — Op. 7:45 A.M. EXTRA LATE SHOWS — in Technicolor "SON of LASSIE" PETER LAWFORD DONALD CRISP and LASSIE and LADDIE — PLUS JAMES CRAIG DONNA REID in "Gentle Annie"

CLARK Clark at Madison Midnite Show Latest News Jack Oakie "ON STAGE EVERYBODY" Also "BELLS OF ROSARITA"

SUBURBAN — WAUKEGAN & GOLF RDS.

WORLD'S Largest DRIVE-IN THUNDERHEAD SON OF FLUBBER — MIDNITE SHOW TONITE! SHOWS AT 7:30 - 10 P. M. PATRONIZE — IN TECHNICOLOR

GLENCOE

GLENCOE Open 1:30. Robert Young 25c to 6:30 Dorothy McGuire "THE ENCHANTED COTTAGE"

WINNETKA

COMMUNITY "Thunderhead" Roddy McDowall, Preston Foster — In Technicolor

LAKE FOREST

DEERPATH 'Out of this World' Eddie Bracken, Veronica Lake, Diana Lynn

MAYWOOD

LIDO DOORS OPEN 12:30 GEORGE SANDERS — HURD HATFIELD — DONNA REED 'Picture of Dorian Gray' "SON OF LASSIE" IN COLOR

AUSTIN

PLAISANCE ALAN LADD "Salty O'Rourke" 466 N. Parkside "Man in Half Moon Street"

ROCKNE 5825 W. Div. Matinee Only—Ch. 2 Open 1 P. M. "Monster and Apes" CARY GRANT, LARAINE DAY, "MR. LUCKY" Joan Blondell, Dick Powell, "I Want a Divorce" Extra—BIG COMEDY AND CARTOON SHOW

AUSTIN Rosalind Russell, Jack Carson "ROUGHLY SPEAKING" J. Oakie, Peggy Ryan, "THAT'S THE SPIRIT"

PARK Merle Oberon, Melvyn Douglas "THAT UNCERTAIN FEELING" C. Grant, "NONE BUT THE LONELY HEART"

SYMPHONY 4937 Chgo. Jane Frazee "TEN CENTS A DANCE" A Shocker! "THE MISSING CORPSE"

B&K IRIS Open 1:30. Joel McCrea, Barbara Stanwyck, "UNION PACIFIC" & JANE FRAZEE, "TEN CENTS A DANCE"

CICERO

VILLAS COOL—Op. 1:30—Ingrid Bergman Gary Cooper, Akim Tamiroff 'For WHOM the BELL TOLLS'

ELMHURST

YORK Judy Garland, Robert Walker Keenan Wynn, "THE CLOCK" Basil Rathbone, "A WOMAN IN GREEN"

VILLA PARK

VILLARD Alan Ladd "Salty O'Rourke" Nils Asther, 'MAN FROM HALF MOON STREET'

GLEN ELLYN

GLEN Robert Young, Laraine Day, "THOSE ENDEARING YOUNG CHARMS" Lee Tracy, Brenda Joyce 'I'LL TELL the WORLD'

LOMBARD

DU PAGE Laraine Day, Robert Young "THOSE ENDEARING YOUNG CHARMS" also "TARZAN and the AMAZONS"

BLUE ISLAND

NEW LYRIC Open 1:00—MERLE OBERON, PAUL MUNI, "A SONG TO REMEMBER" plus "WOMAN IN GREEN"

SOUTH

BUY U. S. VICTORY BONDS at WARNER BROS. THEATERS

AVALON • CAPITOL 79th at Stony • Free Parking • 79th at Halsted

Late Show 10:00 Dennis Morgan Dane Clark "GOD IS MY CO-PILOT" Joseph Schildkraut Billie Burke "THE CHEATERS" | Late Show 10:10 George Sanders Hurd Hatfield "PICTURE OF DORIAN GRAY" Eddie Bracken Diana Lynn "OUT OF THIS WORLD"

STRATFORD NORTH AVENUE AT KARLOV — Late Show Tonight at 10:30 STAGE: 5 BIG ACTS Plus on the Screen: A Mirthquake of Riotous Laughter! "THE NAUGHTY 90's" Abbott and Costello

BEVERLY 95th-Ashland—Free Parking Keenan Wynn, James Gleason, Judy Garland, Robt. Walker, "THE CLOCK"

JEFFERY 71st-Jeffery — Judy Garland Robert Walker "THE CLOCK"

RHODES 79th-Rhodes — Lee Tracy "BETRAYAL FROM THE EAST"

OGDEN 63rd-Ashland — Cornel Wilde "A SONG TO REMEMBER"

HIGHLAND 75th-Ashland — Lee Tracy "BETRAYAL FROM THE EAST"

GROVE 76th-Cottage—Basil Rathbone in "WOMAN IN GREEN" Cornel Wilde, "SONG TO REMEMBER"

SHORE 75th-Kingston—Johnny Weissmuller "TARZAN AND THE AMAZONS" Robt. Young, 'ENDEARING YOUNG CHARMS'

FROLIC 55th-Ellis | COSMO 79th-Halsted — Gary Cooper Ingrid Bergman Akim Tamiroff "FOR WHOM THE BELL TOLLS" Last Feature Starts 9:30

HAMILTON 71st-Paz.—Rosalind Russell "ROUGHLY SPEAKING" Jack Oakie, "THAT'S THE SPIRIT"

OAKLAND 35th-Drexel — Sensational! Technicolor! Ingrid Bergman, Gary Cooper, 'FOR WHOM the BELL TOLLS'

"MET" 47th-So. Pkwy.—Peter Cookson Gale Storm in 'G. I. HONEYMOON' Morris 'Wuthering Heights' Laurence Olivier

PICCADILLY ALWAYS COOL — GEORGE SANDERS DONNA REED HURD HATFIELD "PICTURE of DORIAN GRAY" VERONICA LAKE EDDIE BRACKEN DIANA LYNN "OUT OF THIS WORLD"

MIDWEST Paul Muni, M. Oberon, C. Wilde "SONG TO REMEMBER" "AMERICA THE BEAUTIFUL" in color

HARPER Gary Cooper, Ingrid Bergman "FOR WHOM THE BELL TOLLS" Also Selected Short Subjects

HYDE PARK Ros. Russell, F. MacMurray "Take a Letter, Darling"

KEN 1225 E. 47th. East Side Kids, Leo Gorcey Open 1:30. 'Mr. MUGGS RIDES AGAIN' Rosalind "Roughly Speaking" Jack Carson

MICHIGAN 55th-Mich. — All Technicolor Show "FLIVVER FLYING" GARY COOPER, INGRID BERGMAN "FOR WHOM THE BELL TOLLS"

COLONY 59th-Kedzie. Basil Rathbone "A WOMAN IN GREEN" Merle Oberon, "A SONG TO REMEMBER"

PARK 3 Feats. "Man from Half Moon Street" 3955 S. Pkwy. "THAT'S THE SPIRIT" J. Mack Brown, 'LAW OF THE VALLEY'

SOUTH

BUY U. S. VICTORY BONDS at B&K THEATERS

BALABAN & KATZ TIVOLI — Open 1:30—Betty HUTTON, Barry FITZGERALD "INCENDIARY BLONDE" Chester Morris "DOUBLE EXPOSURE" Nancy Kelly LAST COMPLETE SHOW STARTS 10:15 P. M.

BALABAN & KATZ SOUTHTOWN — Open 1:30—Alexander Knox, Geraldine Fitzgerald IN TECHNICOLOR! "WILSON" THOMAS MITCHELL "WITHIN THESE WALLS" First Showing at Regular Prices!

TOWER Eddie BRACKEN, Veronica LAKE "OUT OF THIS WORLD" & Hurd Hatfield, "PICTURE of DORIAN GRAY"

MARYLAND Merle Oberon, Laurence Olivier "WUTHERING HEIGHTS" & Lee Tracy, "BETRAYAL FROM THE EAST"

World Playhouse — The Critics Agree — DR. GERHARD SCHACHER, leading world news commentator: "Most historic document of war . . . remarkable . . . I know you will want to see it . . . the picture is a 'must'" "House-to-house shots remarkable . . . Russians pull no punches . . . there is no kidding . . . an engrossing document."—TRIBUNE. "Ironic . . . adds to the over-all documentary film story of the war."—SUN. Cont. 11:45 A. M. to Midnite — "The Fall of Berlin" LATE SHOW TONITE! U. S. PREMIERE OF THE FILM THE WORLD WAITED 3 YEARS TO SEE

REGAL Stage Show! PARADE of STARS IN PERSON! HOLLYWOOD'S DAZZLING DANCERS NICHOLAS BROTHERS New King of the "Hot Trumpet" DIZZIE GILLESPIE with His Sensational New Band! Plus PATTERSON & JACKSON—THE LESTERS Plus Screen Smash—Dorothy Lamour "A MEDAL for BENNY"

KIMBARK 6240 Kimbark. Open 12:30 GAIL RUSSELL Alan Ladd, "Salty O'Rourke" 'Man in Half Moon Street' Nils Asther

JACKSON PK. Op. 1:30. 67th-Stony Island Gary Cooper Feature 2:30, 5:50, 9:20 L. Bergman For Whom the Bell Tolls

CORAL 95th-Cicero. Open 1. Free Parking Joel McCrea, "THE UNSEEN" & Ronald Colman, "PRISONER OF ZENDA"

LEX 1163 E. 63d St. Open 12:30. in Technicolor Gary Cooper, Ingrid Bergman "FOR WHOM THE BELL TOLLS"

COMMERCIAL 9150 Commercial. Op. 11:30 Paul Muni, Merle Oberon "A Song to Remember" & "America the Beautiful"

RAMOVA 35th-Halsted. Cartoon "RETRAYAL FROM EAST" "A SONG TO REMEMBER" PAUL MUNI

E.A.R. Op. 1:45—The Marx Brothers in 'GO WEST' (Laff Riot—Don't Miss It!) & Jack Oakie, Peggy Ryan, "THAT'S the SPIRIT"

STATE 11020 S. Michigan. Paul Muni, Merle Oberon, "A SONG TO REMEMBER" and "MAN IN HALF MOON STREET"

HIGHWAY 63d-Western. Akim Tamiroff Ingrid Bergman, Gary Cooper, 'FOR WHOM THE BELL TOLLS'

HARVARD 63d-Harvard. Mat. 2:30. Cont. in color. "FOR WHOM THE BELL TOLLS"

MARQUETTE 63d-Kedzie. Akim Tamiroff Ingrid Bergman GARY COOPER, 'FOR WHOM the BELL TOLLS'

NORTHWEST

BUY U. S. VICTORY BONDS at B&K THEATERS

BALABAN & KATZ HARDING — Open 1:45—DENNIS MORGAN, DANE CLARK "GOD IS MY CO-PILOT" Joseph Schildkraut "THE CHEATERS" TWO LATE FEATURES!

CONGRESS Starts 1:45 — "Out of This World" Eddie Bracken, Veronica Lake

GATEWAY Open 1:45 — 'Dangerous Passage' Phyllis Brooks, Robt. Lowery BOTH THEATERS: TWO LATE FEATURES!

TERMINAL Open 1:45 | CRYSTAL Open 1:45 | BILTMORE Open 1:45 | BELPARK Open 1:45 — JUDY GARLAND ROBERT WALKER "THE CLOCK" & NANCY KELLY LEE TRACY 'BETRAYAL FROM THE EAST'

Will Rogers Starts 1:30 | DRAKE Open 1:45 — Laraine Day, Robert Young "THOSE ENDEARING YOUNG CHARMS" & "TARZAN AND THE BEAUTIFUL AMAZONS"

PORTAGE Sts. 1:30—Ingrid Bergman, Gary Cooper, "FOR WHOM THE BELL TOLLS"—Last 'For Whom the Bell Tolls,' 10 P. M.

ADMIRAL Sts. 1:45—ROSALIND RUSSELL in "ROUGHLY SPEAKING" Plus JACK OAKIE, "THAT'S THE SPIRIT"

LUNA Op. 1:45—FRED MacMURRAY, HELEN WALKER, "MURDER, HE SAYS" Plus PAUL MUNI, "COUNTER-ATTACK"

ALBA Sts. 1:30. Rosalind Russell, Jack Carson, "ROUGHLY SPEAKING" & JACK OAKIE, "THAT'S THE SPIRIT"

AVALOE 2811 Diversey. JACK OAKIE in "THAT'S THE SPIRIT" Rosalind 'ROUGHLY SPEAKING'

NITA 2915 Milwaukee. Op. 1:30. Cartoon. Late Show 10 — "SCREAM IN THE DARK" "Terror House" & "7th Victim"

LOGAN Milwaukee & Sawyer. Open 1:00 "AMONG THE LIVING" GALE STORM, "G. I. HONEYMOON" FIVE ACTS VODVIL ON THE STAGE

NORTHWEST

LIBERTY 3765 Full.—5 Hits!—3 Cartoons JOHN WAYNE, "BLUE STEEL," Gabby Hayes Buck Jones, "Gunman from Bodie" Tim McCoy

EMBASSY 3040 W. Full. 'Flivver Flying' Technicolor—Ingrid Bergman Gary Cooper, "FOR WHOM THE BELL TOLLS"

IRVING 4063 Irv. Pk.—ROBT. YOUNG 'ENDEARING YOUNG CHARMS' "TARZAN & the AMAZONS," Johnny Weissmuller

AVON 3527 Full. | Open 1:30 — Claudette COLBERT Fred MacMURRAY "NO TIME FOR LOVE" and LUCILLE BALL IRENE DUNNE in "THE JOY OF LIVING"

CROWN 1957 W. Div.—Opens 10 A. M. "AMERICA, the BEAUTIFUL" PAUL MUNI, Cornel WILDE, Merle OBERON "A SONG TO REMEMBER" in TECHNICOLOR!

MONT CLARE DIVISION AVE. AT MARTEL — EDDIE BRACKEN DIANA LYNN OUT OF THIS WORLD GEORGE SANDERS, HURD HATFIELD Picture of DORIAN GRAY

TIFFIN NORTH AVENUE AT KARLOV — MERLE OBERON PAUL MUNI "A SONG TO REMEMBER" In Color, "AMERICA THE BEAUTIFUL"

RIVOLI 4380 Elston — Amateur Stage Show Op. 1 P. M. About 8:15 P. M. Tyrone Power, Maureen O'Hara, "The Black Swan" Ray Milland, Paulette Goddard, "Lady Has Plans" Extra—MATINEE Only—Big Comedy Cartoon Show

GRAND 3433 W. North. Open 1:00. NEWS Now at Regular Prices GARY COOPER — INGRID BERGMAN FOR WHOM the BELL TOLLS

ALAMO 3639 Chicago Ave. Mat. Daily Hillary Brooks, Nigel Bruce Basil Rathbone, "The WOMAN in GREEN" JUDY GARLAND ROBERT WALKER "THE CLOCK"

MILFORD 3819 N. Pulaski Rd.—Op. 1:30 Ray Milland, "Lady Has Plans" & Joan Blondell, "3 GIRLS ABOUT TOWN"

KARLOV Alan Ladd, "SALTY O'ROURKE" Jack Oakie, "THAT'S THE SPIRIT" Rosalind Russell, "ROUGHLY SPEAKING"

METRO 3308 Lawrence. J. Weissmuller "TARZAN AND THE AMAZONS" Henry Fonda, "THE MAGNIFICENT DOPE"

DALE 2860 Milwaukee—Op. 1:30—Jack Oakie, Peggy Ryan, "That's the Spirit" & Nils Asther, "The Man in Half Moon Street" (Thriller)

CHICAGO'S GONE — A glorious supercargo of dancing . . . song . . . romance . . . rhapsody! — OVERBOARD for this one . . . but definitely! — 2nd WEEK! — FRANK SINATRA KATHRYN GRAYSON GENE KELLY "ANCHORS AWEIGH" MGM's love story with music! JOSE ITURBI Rags Ragland · Billie Gilbert Pamela Britton in TECHNICOLOR — Open 8:45 a. m. Late Show 11:30 p. m. — BALABAN & KATZ UNITED ARTISTS RANDOLPH AT DEARBORN

Reader Recalls Good Old Days of Soapmaking

Ration Roundup

RED STAMPS

GOOD THRU SEPT. 30		GOOD THRU OCT. 31	
GOOD THRU NOV. 30		GOOD THRU DEC. 31	

SUGAR—Book 4, sugar stamp 38 [5 pounds] expires Dec. 31, Ration boards accepting canning sugar applications until Sept. 30.

SHOES—Book 3, airplane stamps 1, 2, 3, 4 each good indefinitely for one pair.

WASTE FATS—Each pound worth 2 red ration points and 4 cents.

Sept. 22, 1945

BY MARY MEADE

[Copyright: 1945: By The Chicago Tribune]

My recent venture into the realm of soap cookery brought in a flood of mail, among which was a long, interesting letter from a Chicago woman who recalls days "nearly 70 years ago" when homemade soap was the rule, not the rarity.

"In those days meat was served three times a day, every day. We did our own hog butchering which provided us with plenty of skins for soft soap by the barrel, and waste fats for hard soap. We burned wood in the stoves upstairs and nary an ash was wasted. Ashes were turned into the ash hopper back of the wash house where laundry, butchering, soap making, and 'lamming were all done, using the same huge kettle hung on a crane over a roaring fire in a big fireplace.

"If my mother ever had a recipe for her soap, it was never written. In those days women weren't so addicted to recipes, but their 'little of this and some of that' guessing turned out mighty tasty meals, even tho the main idea was 'Fill 'em up!' They had no time to count calories or consider vitamins.

"The wonder to me is how we survived the greasy meat. And the lard we used! We put three 5-gallon cans of lard in the cellar in the fall. That left a sight of delicious cracklings in the lard press, and they weren't wasted. We had cracklin' corn bread for weeks, and we children carried cracklings in our pockets to nibble on in preference to candy.

"We put three barrels of apples from our orchards in the cellar, too, and 32 bushels of potatoes. Add to that hundreds of quarts of canned fruits and vegetables, all of our own raising, to say nothing of the 2-gallon stone jars of apple, peach, and plum butter made in that same big kettle on the crane. Those jars were sealed with sealing wax, covered with cloth which in turn was thickly coated with wax.

"Hung in the 'summer kitchen' were sacks and sacks [50 lb.] of dried apples, peaches, and corn. And the pickles! Gallons of cucumber pickles and piccalilli; cherries pickled on the stem. Peach pickles and spiced pears were put in glass jars, but we always canned peaches and tomatoes in tin, using sealing wax."

And to think some of us 1945 homemakers consider ourselves pretty smart when we've cooked up a batch of 24 bars of soap and canned a bushel of peaches; a few tomatoes and pickles, using modern equipment and carefully worked out recipes!

FLATTEN TIN CANS FOR SALVAGE!

$5 PRIZE RECIPE

Deviled Stuffed Crab
[Serves 6]

1 tablespoon margarine
1 tablespoon flour
1 cup cream
1 egg yolk, slightly beaten
¼ teaspoon salt
¼ teaspoon pepper
½ teaspoon dry mustard
½ teaspoon Worcestershire sauce
½ pound crabmeat, codfish, halibut, or tuna
½ cup chopped cooked mushrooms
¼ cup fine bread crumbs
2 tablespoons butter

Melt margarine, add flour, and blend. Gradually add cream. Stir constantly until boiling point is reached and cook five minutes. Add egg yolk, mixed with salt, pepper, mustard, and Worcestershire sauce. Remove from heat and add fish and mushrooms. Mix well and fill fish shells or individual baking cups. Sprinkle with bread crumbs, and dot with butter. Bake in moderate oven, 350 degrees, for 20 minutes.

MRS. OSSIE BERRY,
1637 Maryland pkwy., Ashland, Ky.

Send your favorite recipe to: Recipe Contest, Chicago Tribune.

Kitchen Pointers

By Mary Meade

"What caused my cooking oil to explode when I was frying chicken?"

Perhaps too high a temperature or too much salt was used. The oil should be hot enough to brown a bread cube in 60 seconds.

"I used new tins for baking bread last week and had trouble browning the crust. Can you tell me why?"

Shiny new tins reflect heat and prevent browning, even tho the texture of the bread may not be affected. After they have been used a few times the finish will become dull.

"What is a New Guinea Bean?"

It's an edible type of gourd with a green outer shell and white flesh. Preparation and cooking methods are the same as for squash.

"When processing two layers of jars in a pressure cooker at one time is the amount of water increased?"

No, it's not necessary to increase the amount of water. One inch of water in the bottom of cooker will create sufficient steam for the pressure required.

"What caused molasses to foam and develop a sharp taste?"

Probably it was stored at too high a temperature and fermented. Molasses should be kept in a cool place. If it has just begun to ferment, skim off the top layer and use the remaining portion.

[For answers to your cooking questions call or write Mary Meade, Chicago Tribune, Superior 0800. Please inclose a stamped, self-addressed envelope with mail requests.]

Girls' Dresses

This becoming dress is just the thing for school, and it's designed to make your daughter look her prettiest. Style No. 2996 is designed for sizes 6 to 14. Size 8 requires 2 yards of 35 inch material. Puff to the sleeves and flare to the skirt make this a dainty dress for toddlers. Style No. 2989 is designed for sizes 1, 2, 3, and 4. Size 2 requires 1¼ yards of 35 inch material and 1 yard of ruffling. The applique design is included.

Order Clotilde patterns from Chicago Tribune, P. O. Box 537, Grand Central Annex, NEW YORK CITY. Print name and address; state size. Each pattern is 10 cents, plus 2 cents for mailing. The fall and winter fashion book, on sale at Tribune Public Service offices, is 15 cents; 12 cents if ordered by mail with a pattern.

Goren on Bridge

By Charles H. Goren

[Copyright: 1945: By Charles H. Goren]

WEEKLY QUIZ

Q. 1—As South you hold:
♠AK2 ♥AK743 ♦AK ♣532
The bidding has proceeded:

South	West	North	East
1 heart	Pass	1 spade	Pass
3 diamonds	Pass	3 no trump	Pass
?			

What do you bid now?

Q. 2—As South you hold:
♠AQJ5 ♥A5 ♦762 ♣QJ74
The bidding has proceeded:

North	East	South	West
Pass	1 heart	Double	2 hearts
2 spades	3 diamonds	?	

What do you bid now?

Q. 3—As South you hold: [East and West vulnerable.]
♠J10 ♥A9843 ♦Q9765 ♣7
The bidding has proceeded:

South	West	North	East
Pass	1 club	4 spades	Pass
Pass	5 clubs	Double	Pass
?			

What do you bid now?

Q. 4—As South you hold:
♠85 ♥A84 ♦AKJ84 ♣J62
The bidding has proceeded:

North	East	South	West
1 club	Pass	1 diamond	Pass
1 no trump	Pass	?	

What do you bid now?

Q. 5—As South you hold:
♠AKQJ96 ♥A5 ♦AKQ2 ♣10
The bidding has proceeded:

South	West	North	East
2 spades	Pass	2 no trump	Pass
3 diamonds	Pass	3 spades	Pass
?			

What do you bid now?

Q. 6—As South you hold:
♠K2 ♥QJ5 ♦AJ93 ♣AQ74
The bidding has proceeded:

South	West	North	East
1 diamond	Pass	2 clubs	Pass
?			

What do you bid now?

Q. 7—As South you hold:
♠K3 ♥KQ985 ♦64 ♣K763
The bidding has proceeded:

North	East	South	West
1 spade	Pass	2 hearts	Pass
4 hearts	Pass	?	

What do you bid now?

Q. 8—Opponents are vulnerable, you are not and as South you hold:
♠AKQ976432 ♥Q107 ♦K ♣—
The bidding has proceeded:

North	East	South	West
Pass	1 club	4 spades	Pass
Pass	5 clubs	?	

What do you bid now?

Answers to these questions will appear on Monday.

Monday Menu

BREAKFAST
Tomato Juice
Oatmeal
Soft-cooked Eggs
Whole Wheat Toast Butter
Coffee Milk

LUNCH
Vegetable Soup
Peanut Butter and Lettuce Sandwiches
Sliced Peaches with Cream
Milk

DINNER
*Deviled Stuffed Crab
Baked Potatoes Buttered Beets
Chicory Salad
Enriched Bread
Chocolate Cake
Coffee Tea or Milk
*See today's prize recipe.

ICE SKATING
333 E. ERIE At the ARENA DEL. 8500
Afternoons 2:30—Evenings 8:30
MILDRED FITZPATRICK, Organist

Colleges Gain Public Respect for Job in War

(This is the third of a series of articles on post-war higher education summarizing studies made by Dr. Evans for his 1945 revision of the Tribune's booklet, "Higher Education." The booklet will be available at Tribune public service offices in November.)

BY THE REV. JOHN EVANS

A spectacular but unsung war time service was performed by America's institutions of peace—the colleges and universities. In large measure, this service accounts for their present peace time preparedness. Certainly, many smaller and younger colleges of the country were saved from financial disaster by federal war contracts, while all contract institutions were left in sounder positions to meet the post-war flood of students and war veterans.

Before the war, trends were toward a certain public contemptuousness of all higher education. There were the brain trusters and collegian experts — impractical dreamers to the mind of the public generally. And Joe College! These typified higher education. But Joe College became the unconquerable GI Joe, and the dreaming, impractical pure scientist in his cell conceived the power of nuclear energy and created the atomic bomb. Respect for the campus has reached a new peak as the campus makes ready for 4 million students by 1950 as against 2 million in 1940.

Pure science needed dramatization. The A-bomb did it and opened to the imagination of the American boy the whole field of nuclear energy. Engineers as such, always being dramatized by machines, gadgets, battleships, and bridges, are out of their depth in atom splitting. Educators everywhere salute the application of nuclear energy and its meek, peace loving discoverer, the basic scientist, as higher education's most spectacular war time gift. The University of Chicago's centrality in the development of the A-bomb is well known.

Dr. J. Robert Van Pelt, former technical director of the Museum of Science and Industry, has explained that "engineers by themselves never could have accomplished the miracle of the A-bomb; this was, by definition, a scientist's job, for it was blazing new trails in physical theory. Many engineers, however, were involved in the project, and in years to come more thousands of them will be used in harnessing atomic forces to produce power for peace time industries."

But none minimizes the importance of the army and navy special war training courses offered on the American campus. Practical facility in the use of the Japanese language in six months! That feat could be multiplied hundreds of times in other areas of war needs down to the very practical, federally subsidized, war industries courses for workers.

Aside only from Yale university, Chicago's Illinois Institute of Technology, with a peak enrollment of 5,790 uniformed students and war industry trainees on its campus, leads the nation in this area of service. Following were Northwestern university with 5,300, University of Chicago with 2,920, De Paul university, 1,931, and Loyola university, 750.

Based on an average duration of these courses of four months, this means that Chicago's four universities trained more than 200,000 persons for war duties after the attack on Pearl Harbor. It is believed unlikely that any other city can match this record. But the war training offered by the liberal arts colleges in aviation, meteorology, army, and navy programs should not be overlooked. The normal population on these campuses equals that of the universities.

DePauw university, Greencastle, Ind., leads the central west liberal arts colleges with a peak enrollment in navy V-5 and V-12 programs of 1,000. Carleton college, Northfield, Minn., had 750 enrolled; Monmouth college, Monmouth, 650; St. Olaf college, Northfield, Minn., Cornell college, Mount Vernon, Ia., and Knox college, Galesburg, 600 each; Ripon college, Ripon, Wis., 500; Lake Forest college, Lake Forest, 400; Lawrence college, Appleton, Wis., Macalester college, St. Paul, Minn., and Beloit college, Beloit, Wis., 300 each. Wabash college, Crawfordsville, Ind., and Illinois college, Jacksonville, 250 each; Carroll college, Waukesha, Wis., 200, and Illinois Wesleyan university, Bloomington, 120. Milwaukee-Downer college, a women's school, had government courses in occupational therapy.

[Another article in this series will appear in an early issue.]

* *

Z. T. A. Chicago Alumnae Chapter Plans Tea Today

Chicago Alumnae chapter of Zeta Tau Alpha will give a tea for new members from 3 to 5 p. m. today in the West lounge of the Edgewater Beach hotel. The national vice president of the sorority, Mrs. Edgar Withrow, who recently moved from Washington, D. C., to Chicago, will attend the party. Miss Edith Ann Elliott of Evanston heads the Chicago alumnae.

Movie Closeup

Warner Brothers has announced the appointment of Mort Blumenstock as director of publicity and advertising for that organization, replacing Charles Einfeld, who recently resigned. The new director has been with Warner's since 1931 and connected with the movie industry for 23 years.

7 COURSE DINNER $2.50
with Whole BABY LOBSTER
NOW
BENNY RUBIN
AND
IVAN JEHNOVA DANCERS
MEL COLE'S ORCHESTRA
Air Conditioned
COLOSIMO'S
2126 South Wabash

Hug-Me-Tight

BY ELLEN BRUCE

The unusual crocheted "hug-me-tight" is made in one triangular piece and then joined. That is all there is to making one of these warm, comfortable jackets. A few balls of Shetland wool, the easy double crochet stitch, and a shell trimming are the requirements for completing this jacket. The instructions include directions for large, medium, and small sizes.

For instructions in crocheting the "hug-me-tight," No. 395 send 15 CENTS in coin [wrap coin securely] to the Needlework Bureau, Chicago Tribune, 20 Fifth av., New York 1, N. Y.

Girl Can Take Off the Private Property Sign

BY SHEILA DALY

[Copyright: 1945: By The Chicago Tribune]

Often fellows have a peculiar sense of loyalty to their friends. One of the young characters in a crowd may be dating a girl one of the other fellows has thought of making his particular date bait. But because his friend has made with the date offer first, our little man is reluctant about dating her for fear he'll lose the other fellow's friendship in the process.

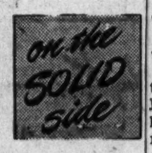

And it's not only the date-dreaming fellow who gets the raw edge of this deal. Perhaps the girl, too, has been looking at this lad with stars in her eyes for these past weeks, but this strange brotherhood of men doesn't allow her to date any of the friends of the Joe with whom she has been stepping out recently.

Here's a letter from a gal in this predicament who sings the blues on this pitch:

"I'm 15 and a junior in high school. I've always been quite popular with fellows, and last spring I started dating one particular boy. He's almost all a gal could want, a sort of junior Van Johnson, cut down to high school size, but I realize that I'm too young to settle down to dating only one particular boy. But ever since I began dating him, none of his friends has asked me out. I know that there are at least three who could bear to take me out, but they seem to think they'd betray a trust if they even suggested going out. They also figure that I like him better anyway, so why should they waste their time. But I'd like to date several fellows, instead of confining my evenings just to one."

So that's your story, morning glory. Many fellows automatically cross a girl off their lists just because she has started to date one of their friends. A boy often hangs a "No Trespassing" sign on a girl as soon as he has taken her out once or twice to let his Joe friends know that he has already staked his claim.

So you're the one who has to strike out for herself. When the next girl-asks-boy affair comes up, ask another fellow just to let the boy know you have no exclusive date interest. Mention to one of the fellows who is a wizard on the links that you'd like to learn to play golf and ask him to teach you. Ask another fellow over to listen to records some evening. Let them know you're available and are ready to take down that Private Property sign round your neck. Just keep snowing them—they're bound to get the drift.

Look Forward to Gala Season of Opera Here

[Continued from page 11, column 1]

tume" and come to the 46th annual harvest home dinner-dance tonight. Old records of the club indicate that its first harvest home dinner, the original one given by a country club in the middle west, was held in September, 1900. The first 150 who made reservations for tonight's celebration will have a gay evening of dancing, plus a hot turkey dinner with all the trimmings.

Wedding News

At 11 a. m. today in SS. Faith, Hope, and Charity church, Miss Eleanor Jane Collette, daughter of Lt. Col. and Mrs. William Harold Collette of Manlius, N. Y., and Green Bay, Wis., will become the bride of Lt. [j. g.] John Nelson Potter III., son of Mr. and Mrs. Philip Sheridan Potter of Poughkeepsie, N. Y. The Collette family has many friends in this area as Col. Collette has been stationed at Fort Sheridan at various times. The bride is a niece of Mrs. Elmer Glaeser of Winnetka, who gave the bridal dinner in her home last night.

Miss Collette is a graduate of the Convent of the Sacred Heart in Lake Forest. One of her classmates, Miss Florence Donnersberger, will sing during the nuptial mass. Both Lt. Potter, who has been serving in the Pacific, and his bride were graduated from Syracuse university. Following the ceremony there will be a breakfast in the Edgewater Beach hotel. After a wedding trip north Lt. Potter and his bride will go to New York, where he will report for orders.

In a ceremony at 5 p. m. today in the Grace Lutheran church in River Forest, Miss Elizabeth Jahnnette Ludwig of the WAVES, daughter of Mr. and Mrs. William Frederick Ludwig of River Forest, will become the bride of Lt. James Robert Dodson Jr. of the naval reserve, son of Mr. and Mrs. Dodson of Norfolk, Va. Mrs. William F. Ludwig Jr. will be matron of honor and the bridesmaids will include Lt. Dodson's sisters, Miss Nancy and Miss Frances Dodson. Following a short wedding trip, Lt. Dodson and his bride will report to the University of Notre Dame, where they both are stationed. He recently returned from 21 months of duty in the Mediterranean theater.

*

Eight Children Raise $30 for Ice Fund by Putting On a Carnival

Eight youngsters who realize there are other children in the city less fortunate than they recently held the "Leavitt st. carnival" and raised $30 for the Ice Fund. The children, between the ages of 8 and 14, conducted the carnival completely by themselves. All live in the vicinity of 89th and Leavitt sts. They are Mary Jane Cronin, Diana Fisher, Ann Luning, Diana Marsh, Ellen Nielsen, Janet Nightingale, James Sims, and Peter Marsh. The Ice Fund supplies ice to the city's needy in the hot months of the year.

Thru the Looking Glass

One thing which, thru the years, makes a woman more attractive to all with whom she comes in contact or makes her one of those persons universally unpopular is the speaking voice. The quality of it doesn't matter so much in her youth, when she has freshness and vivacity to capture attention, but as she grows older the quality counts for more and more. As physical beauty fades, gentleness, good manners, kindliness, and humor are what matter; a woman is loved for them until the day she dies.

The feminine voice can be charming or, as many of us know, it can be the most aggravating quality in the world during close and prolonged association. It's not quite possible to get accustomed to the grating voice, or the too loud one—and it's not possible to learn to love it.

We'd suggest to every mother of a daughter that somewhere along the line of daughter's education there be some voice training, either in grade school, high school, or college. Voice analysis is a merciless thing; almost all of us would be appalled if we ever heard our voice played back to us on a record that captures all our faults of poor timbre and irritating inflection. A few courses of expert instruction can do wonders with the young girl—and her parents can't make many better educational investments.

The grown woman who knows her voice is poor should do something about it. Professional help is by far the best. We can't correct our own voice faults because we actually have no conception of how our voice sounds. But please take our word for it that anything you do to improve your speaking voice is worth while. ELEANOR NANGLE.

Looking at Hollywood

By Hedda Hopper

HOLLYWOOD, Cal., Sept. 21—**Fred Astaire** has asked Metro for a release from his contract, which has a year to go. He's retiring from dancing. In fact, he's retiring from all work for at least a year—maybe two. Fred's just finishing his third big dancing picture in little more than a year. He did "Ziegfeld Follies," "Yolanda and the Thief," and is now doing "Blue Skies" with **Bing Crosby**. Since his sister, **Adele**, is in this country, they'd like to take time out for a visit. As soon as "Blue Skies" is in the can, **Fred** and **Phyllis** will take off for Aiken, S. C., where Adele will join them. If and when Fred returns to the screen he'd like to become a producer. And why not? He's been in show business since he was 6 years old. . . . **Chet Lauck** and **Norris Goff** [Lum 'n' Abner] return from Chicago Monday to begin their sixth picture, "Partners in Time." **Ben Hersh** is again producing for **Col. Jack Votion**, who's still in service overseas. . . . **Mary Pickford's** new title is "On-Again-Off-Again Finnegan." The latest from the Pickford gold front is that "There Goes Lona Henry" is indefinitely postponed. The director, **Leslie Fenton**, is off the pay roll. A working crew hired for Monday has been canceled, and it looks as if I'll be collecting my bet with Mary Come Oct. 2.

It's No Go; Hal Stays

There's no truth to the report that **Hal Wallis** will leave Paramount to head Universal studio. Hal tells me he's had wonderful coöperation and the returns from his picture "Love Letters" sure are making him happy. . . . **Bob Young** is about to sign for Wallis' "The Searching Wind." Hal also wants **Joan Crawford** for it. . . . **Lizabeth Scott** may not be in "Love Lies Bleeding" with **Barbara Stanwyck** after all. She's being considered for "They Dream of Home." . . . Universal is boasting that **Merle Oberon's** picture, "This Love of Ours," is the best they've ever turned out; also that **Charles Korvin** is something to shout about.

Scuttlebutt; or, Heard in London

London gossip has it that **Noel Coward's** new play is risque and not too hot. He'll be over here this winter to do "Present Laughter" and "This Happy Breed," which won't make Brooklyn happy. . . . The Egyptian government wouldn't permit **Arthur Rank's** company to replaster the Pyramids and give them glamor, so they made their own and took them to Egypt. Also, they built part of the Egyptian coast on the white cliffs of Dover for "Anthony and Cleopatra." . . . **Van Johnson** isn't any help at tennis matches. The young fry watch Van while he watches the players. **Frank Shields** is something to look at, and it was nice seeing little poker face, **Helen Wills**, back on the court. She was in great form and with the same Mona Lisa look. . . . I got a giggle, and you will, too, watching **Cary Grant** work in a five and ten cent store for "Night and Day."

Our Baby No Longer

Shirley Temple was one of the prettiest brides candlelight ever shone upon. The wedding was held up 15 minutes for **Gov. Warren's** arrival. They needed Metro's **Whitey Hendry** to handle the crowd. Only the quick thinking of **Sgt. John Agar**, who rushed Shirley back into the church, saved her. The fans are wonderful, and I love them, but when a crowd gets out of control it's terrifying. I asked **Ann Gallery** [**Zasu Pitts'** daughter], who introduced Shirley to Agar, why she wasn't a bridesmaid, and she replied, "O, I'm too old—I'm 23." . . . Why, blow me down! **Bud Abbott** and **Lou Costello** are actually going to do a picture without song or dance. They'll play characters—I mean different characters from what they are—'cause **Bill Selter's** not only writing the story, he's directing it as well; and Bill sure knows his characters.

[Copyright: 1945: By The Chicago Tribune]

Inquiring Camera Girl

By Maryon Zylstra

[The Tribune will pay $5 for each interesting question submitted by a reader and used by The Tribune. Today's question was submitted by David Deutsch of New York.]

THE QUESTION

If you could be introduced to yourself as a perfect stranger, what sort of an impression would you make?

WHERE ASKED

Utilities building, 327 S. La Salle st.

THE ANSWERS

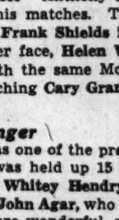

Peggy Powell, file supervisor, 8438 Euclid av.—Strangers on first acquaintance think I'm an old poker face. That's because I'm so serious. Probably if I could see myself I'd think, "She's an old crab, a straight laced old girl." But my, my, how looks are deceiving! My friends can tell you how true that is.

John L. Kendall, railroad clerk, 262 S. Marion st., Oak Park — My appearance changes from day to day. If I'm in a jovial mood, I reflect it, and I'm negative when I don't feel like meeting any one. If I were given a feminine point of view and introduced to myself, I probably would look at my Boyer eyes and flutter.

John Chitwood, railroad clerk, 6305 N. Kenmar av.—Assuming it's an average day and conditions are normal, I'd take one look and think, "He's a standard white collar guy, nothing exceptional; neatly dressed, not too flashy, not too quiet and not too talkative." That about sums up my own idea of John Chitwood.

Patricia M. Wenban, housewife, Paw Paw Lake, Coloma, Mich. — Just a freckled faced Irishman — that's me. I don't think strangers are too enthusiastic about me. That is, I don't strike them as being glamorous or an exceptional beauty, like some women. But when my hair is combed and my makeup is right, I'm presentable.

Ralph Callahan, illustrator, 640 N. Wabash av. — I think that comes under the general heading of seeing ourselves as others see us. Possibly the things we think are impressing the other person favorably might be doing just the opposite. I try to look the best I can under any circumstances and strive to be natural.

Film 'Over 21' Has Both Good and Bad Points

"OVER 21"

Produced by Columbia, directed by Charles Vidor, featuring Irene Dunne, Alexander Knox, Charles Coburn, Jeff Donnell, Loren Tindall, Lee Patrick, Phil Brown, Cora Witherspoon, Charles Evans, Pierre Watkin, Anne Loos, Nanette Parks, Adelle Robers, and Jean Stevens. Presented at the Chicago.

By Mae Tinée

"Over 21," which concerns the personal and army life of an overage soldier, suffers from two handicaps—release at a time when many such soldiers already have brought their aching backs home to civilian life and too much footage. A number of incidents have been added to the stage play, mostly fluff, resulting in a film almost two hours long.

Irene Dunne is as beautiful as ever in her role as the over-dressed novelist wife of Alexander Knox. He's the editor of a paper who takes his job so seriously that he feels he must know at first hand just what happens to the millions of Americans inducted into service, and he becomes one of them, altho he's almost 40. His age is a serious drawback, and he really sweats out officer candidate school, eaten by a fear of washing out, and contributes additional perspiration over what's happening to the newspaper in his absence.

The newspaper's owner, Charles Coburn, has money and a bombastic personality, and if he can't have Mr. Knox to contribute popular editorials, he won't have the paper and puts it up for sale. [I never did understand what was wrong with substitute, or why the publisher didn't just fire him or try someone else.] You can imagine what a wife who is handy with a typewriter would do in such a situation, and she does.

The cast is made up of pleasing and capable people, and there are the usual comedy scenes about the mysterious construction of the quarters army wives were forced to occupy during the war as they followed their husbands from one camp to another, the usual general's moronic wife—much of which you may enjoy if it's new to you.

Mr. Knox's worry about the peace and his delivery of his wife's editorial on the subject are interesting, but Miss Dunne seemed to me to be over-acting nervously most of the time. Her voice is hoarse and her manner jittery, altho she manages the comedy, which borders on the slap-stick, in a likable fashion.

The title is based on a theory, heaven knows whose, that it's impossible for the human brain to absorb anything new after the age of 21.

Illinois Clubwomen's Federation Launches School Art Contest

The art department of the Illinois Federation of Women's clubs has launched its annual school children's art contest, which is open to all 7th and 8th graders thruout the state. "Historic Spots in Illinois" is the theme.

All contest drawings first will be judged in district competition, Mrs. Everett R. Mitchell, department chairman, explained, with each of the 25 districts of the federation selecting no more than eight entries. These will be placed in final statewide competition and the winners will be announced at the spring convention of the federation.

Each club contributes a penny for each member to an art fund, and with the money, amounting to some $700, original paintings by contemporary Illinois artists are purchased. The paintings are presented to the contest winners' schools.

Pupils' entries are submitted in one of two divisions—the work of pupils to whom regular art instruction is available, and that of those having no instruction.

AMUSEMENTS

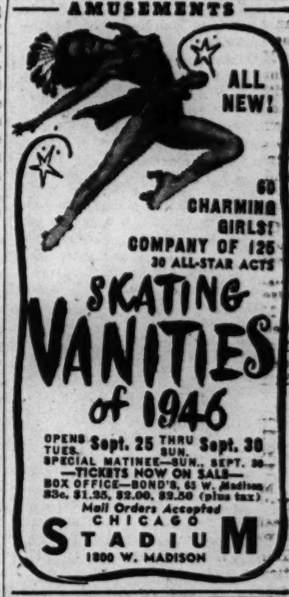

SKATING VANITIES of 1946
OPENS TUES. Sept. 25 THRU SUN. Sept. 30
SPECIAL MATINEE—SUN., SEPT. 30
—TICKETS NOW ON SALE—
BOX OFFICE—BOND'S, 65 W. Madison
$3c, $1.25, $2.00, $2.50 (plus tax)
Mail Orders Accepted
CHICAGO STADIUM
1800 W. MADISON

NEW SHUBERT FORMERLY MAJESTIC
MONROE at STATE CEN. 6240
HIT! NOW! MATINEE SATURDAY
EVERY NIGHT—AND SUNDAY—8:15
IN PERSON! IN PERSON!
YES! OLSEN & JOHNSON IN LAFFING ROOM ONLY
with
Frank LIBUSE • Betty GARRETT
WEST & McGINTY • MATA & HARI
Staged by JOHN MURRAY ANDERSON
A MUSICAL MADHOUSE

OPERA HOUSE
4 MATINEES — 12 EVENINGS
BEGINNING WED., SEPT. 26
BALLET RUSSE de MONTE CARLO
Mats., 50c-$3.00; Eves., 50c-$3.60
4 OUTSTANDING BALLETS
OPENING NIGHT—WED., SEPT. 26
Les Sylphides, Concerto Barocco, Danses Concertantes, Rodeo
CHOICE SEATS NOW!
AT BOX OFFICE AND BY MAIL ORDER

ASHLAND BOULEVARD AUDITORIUM
Ashland Blvd. and Van Buren Sts.
THE CITIZENS OPERA CO.
Sat., Sept. 22, at 8:15 P. M.
'The BARTERED BRIDE'
with J. NOVOTNA and M. BARTLETT
Sat., Sept. 29, at 8:15 P. M.
"RIGOLETTO"
With MICHAEL BARTLETT,
ALFRED ORDA and JOANNE JENNINGS
WINIFRED HECKMAN, ROBT. DALTON
Tribune Music Festival Winners
Tickets on sale at 1616 N. Dearborn, Del. 9794, and The Hub, State and Jackson.
Prices: 90c, $1.20, $1.80, $2.40, $3.00, tax incl.

ERLANGER NIGHTS Matinee Today
BILLY ROSE presents
Carmen Jones
By OSCAR HAMMERSTEIN II
Staged by HASSARD SHORT
SINGING CAST OF 125

CIVIC THEATRE WACKER DRIVE at WASHINGTON ST.
EVG. MON., SEPT. 24—MAT. WED. & SAT.
1st Week Only! Thereafter Matinee Saturday Only
JOHN WILDBERG Presents
HARRY WAGSTAFF GRIBBLE'S PRODUCTION
ANNA LUCASTA
A Play by PHILIP YORDAN with
ORIGINAL NEW YORK CAST
SEATS NOW; PRICES, INCLUDING TAX:
Evgs., Main Fl., $3.60; Bals., $3, $2.40, $1.80, $1.20
Mats., Main Floor, $3; Bals., $2.40, $1.80, $1.20
PROMPT ATTENTION TO MAIL ORDERS!

HARRIS AIR-CONDITIONED
Evgs. 8:30. Mats. Wed. & Sat. 2:30
'IT'S EVERYBODY'S HIT'—A. Stevens
POP. MATINEE TODAY, 2:30
Dear Ruth
A Comedy by NORMAN KRASNA
Directed by MOSS HART
Prs. Wed. Mats., $1.20 to $2.40 (Tax Incl.)
Evgs., $1.20 to $3.60; Mats. Sat., $1.20 to $3.

SELWYN (Air-Conditioned)—Evgs. 8:30
MATINEE TODAY, 2:30
ALFRED de LIAGRE Jr. presents
JOHN van DRUTEN'S Comedy
the Voice of the Turtle
with
K. T. STEVENS • MUSH MARLOWE • VIVIAN VANCE
Evgs., $1.20 to $3.60; Mats., Sat., $1.20 to $2.40
Prs. Wed. Mats., $1.20 to $2.40 (Tax Incl.)

BLACKSTONE Matinee Today TONIGHT
GOOD NIGHT LADIES!
Starring
GALLAGHER & SHEAN
CHICAGO'S COMEDY CHAMPIONS
Every Night, $1.20 to $3.00
Mat. Sat. Only, $1.20 to $2.40

college inn Presents
les brown
and his orchestra
the battle of boogie woogie
with joe sullivan and meade lux lewis
and the
college inn models
panther room
bamboo room
no cover charge in either room • minimum charge in bamboo room $1, except sat. plus existing taxes
hotel sherman

The ENG FAMILY
has served the finest Cantonese dishes for three generations. Some servings are simple; others as ample as a Mandarin feast. All are delectable beyond belief. Come in tonight. A whole new world of rare delicacies awaits you.
Where the Wisdom of Confucius and the Food of Old China create a mellow, amiable mood.
FOR RESERVATIONS Phone DEL. 7194
HOUSE OF ENG
108 E. Walton Pl.
½ block West of the Drake

PLEA TO MURRAY EXPECTED IN CIO ELECTION FIGHT

Reds Assert Their Slate Wins Council Posts

BY GEORGE HARTMANN

Philip Murray, president of the Congress of Industrial Organizations, will be asked to settle a dispute over the election of officers of the Chicago Industrial Union council, the CIO's central body for the Chicago area, leaders of the anti-communist faction of the council indicated last night. CIO unions have 150,000 Chicago members.

Neno Cellini

After an uncompleted election at a meeting in the Engineering building, 205 W. Wacker dr., the communist faction held a rump meeting and declared its entire slate elected. Each side pronounced the other's action in the election illegal.

Reds' Figures on Vote

The Communist faction announced the following vote for secretary of the council: 73,529.96 for Neno Cellini of the Studebaker local of the United Automobile, Aircraft and Agricultural Implement Workers' union, and 39,758.64 for Michael Mann, an avowed anti-Communist who has been secretary for more than two years. Each affiliated union was entitled to cast one vote for each of its members.

Altho Albert Towers, president of the council, had declared the session adjourned at 1:30 a. m., the communist forces continued to vote until 4 a. m. when the foregoing totals were announced. Towers had been reëlected without opposition. The left wingers announced that their entire slate of candidates for offices had won by totals approximating those they claimed in the Cellini-Mann contest.

UAW Repudiates Director

The regular session, which was started at 9 p. m. Thursday, was tumultuous thruout.

Joseph Mattson, regional director of the UAW, who had been designated by his union to make a nomination for secretary on its behalf, presented the name of Cellini. The 31 UAW locals, which have a total of 45,000 members, however, repudiated Mattson by giving 1,400 more votes to the Mann slate than the regional director could muster for the communist ticket.

Walter Harris, Chicago regional director for the CIO, voted for the anti-communist ticket.

After the election had progressed thru three hours of booing and name calling, Towers announced that the building management had notified him that the hall must be cleared.

De Maio Leads Red Faction

Ernest DeMaio, vice president of the United Electrical, Radio and Machine Workers' union and one of the leaders of the Communist faction, said the hall did not have to be vacated until 6 a. m.

Anti-Communist delegates of the powerful United Steelworkers union urged that the meeting be adjourned "until next Thursday" so that their delegates could be at work at 6 a. m.

After continued turmoil there was a motion to adjourn and Towers declared it had carried. Most of the right wing delegates went home.

Thereafter Louis Torre, vice president of the council and chief aid to De Maio in the communist dominated UEW, shouted: "As senior officer now of the council I declare the meeting still in session."

During the subsequent roll call the right wing delegations which had retired were skipped and only the votes of coalition UAW-communist delegates were recorded.

CLIENTS IN GEMS; PAWNBROKERS LOSING SHIRTS

Altho it may be a period of high prosperity to every one else, the gentlemen in the pawnbroking business are moaning that all their old customers are now wearing the family jewelry instead of hocking it.

Pawnshop operators yesterday disclosed that the loan business is the lowest it has been in the last quarter of a century with immediate prospects of scraping bottom soon.

"Things are so bad that I have to appraise my own watch now and then just to keep in practice," said one gray haired broker as he gazed around his empty shop. "Funny thing, too. I keep giving myself more money every time I appraise the thing."

Each pawnshop owner interviewed had his private reason for the slump in business, but generally all agreed that the biggest factor was the high wages and full employment of the war time.

SCHOOL GUARD IS FIRED AFTER 4 BOYS ESCAPE

Discharge of a guard and 15 day suspension of his assistant were announced yesterday by Richard Eddy, managing officer of the Illinois State Training School for Boys near St. Charles as the result of the escape last Wednesday of four school inmates.

Three of the boys were captured Thursday while attempting to steal an automobile in Batavia, Kane county. The fourth boy, Richard Walters, 17, of Dixon, was seized yesterday in Plainfield, Will county.

The four boys fled thru a window of a cottage while the guard, Charles J. Pierce, 46, and his assistant, Charles Tanner, 29, were in the place. Eddy charged the escape was due to their "gross negligence."

Eddy also reported that the number of escapes from the school had increased to 198 for the period from July 1, 1944, to last June 30: a record high for the fiscal period. Since July 1 there have been 37 escapes, he added.

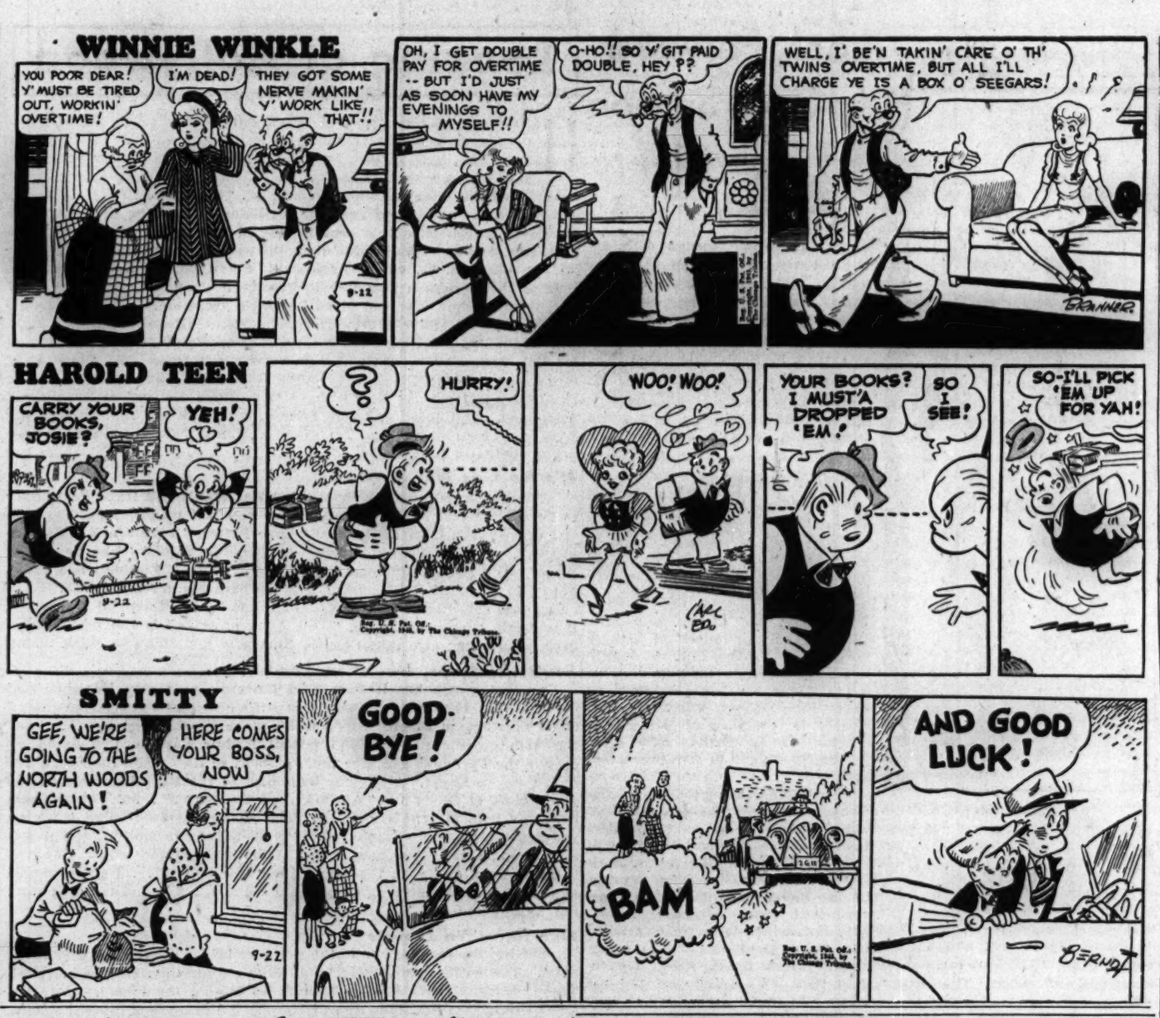
WINNIE WINKLE
YOU POOR DEAR! Y' MUST BE TIRED OUT, WORKIN' OVERTIME!
I'M DEAD!
THEY GOT SOME NERVE MAKIN' Y' WORK LIKE THAT!!
9-22
OH, I GET DOUBLE PAY FOR OVERTIME -- BUT I'D JUST AS SOON HAVE MY EVENINGS TO MYSELF!!
O-HO!! SO Y' GIT PAID DOUBLE, HEY??
WELL, I' BE'N TAKIN' CARE O' TH' TWINS OVERTIME, BUT ALL I'LL CHARGE YE IS A BOX O' SEEGARS!
BRANNER
HAROLD TEEN
CARRY YOUR BOOKS, JOSIE?
YEH!
9-22
HURRY!
WOO! WOO!
YOUR BOOKS? I MUST'A DROPPED 'EM!
SO I SEE!
SO-I'LL PICK 'EM UP FOR YAH!
SMITTY
GEE, WE'RE GOING TO THE NORTH WOODS AGAIN!
HERE COMES YOUR BOSS, NOW
9-22
GOOD-BYE!
BAM
AND GOOD LUCK!
BERNDT

DAY by DAY on the FARM by BEN MARKLAND

Sept. 21, 1945

MIDWESTERN farmers haven't had many chances to applaud the weather of the last six weeks, but the men on the Fox river farm were ready to acclaim yesterday as perfect from the standpoint of work accomplished and corn being cured in the field.

The thermometer was in the high 60s and the sun was shining, the conditions desperately needed for curing the corn before frost time. It had rained the previous night, with heavy downpours in surrounding areas, but there was only a light shower in the Yorkville district, and it caused no interruption of the current job of filling the big silo.

Seven Men on Job

Seven men are busy with the silage chore: One man drives the tractor that pulls the field chopper; two men drive trucks between the field and silo; one man distributes ensilage in the truck beds; two help the truck drivers unload at the blower; the seventh worker operates and fires the steam engine that powers the blower.

The farm manager is satisfied with the performance of the new field chopper, which is being used in the corn fields this year for the first time.

Double Duty Machine

The same implement was used for field chopping of hay this spring, and now is fitted with a one row attachment for guiding corn into the chopping blades. Each of the two trucks has a capacity of 3½ tons of silage, and the field chopper fills them in 8 to 10 minutes.

Use of a third truck would speed the work of silo filling, because the unloaders at the silo are idle for several minutes between each load when only two trucks are in use.

While the men were working at the silo, the farm women were stocking their basement shelves with freshly canned fruits and vegetables. We visited two of the farm women the other morning and found them making plum butter with fruit harvested from their own trees; on the back porch was a supply of apples from the orchard that was to be made into apple sauce for canning. The same women also had prepared pickled beets and spiced peaches during the last week for winter consumption.

★ The GARDEN ★

ALL members of the vine family are sensitive to frosts, therefore gardeners who have cucumbers, squash, pumpkins, and melons in their plots should make plans to harvest these crops when severe weather approaches. Muskmelons are the most tender, and are damaged by light frosts. Cucumbers, pumpkins, and winter squash can withstand slightly lower temperatures, but the safest procedure is to beat the frosts.

Vine crops should not be stored in the same room with root vegetables, because the former require warmer temperatures than do root crops. A storage place that can be kept dry and at about 55 degrees during the winter is ideal.

At least two inches of stem should be left on the squash and pumpkins. Only mature specimens should be stored. Melons, squash, and cucumbers should have no breaks in the rind, because breaks will result in decay during storage.

OFFICIAL WEATHER FORECAST

The United States weather bureau forecast for today and tomorrow and yesterday's table of records follow:

INDIANA—Cloudy and cool with occasional showers and scattered thunderstorms today; tomorrow partly cloudy and warmer; local thundershowers near Lake Michigan late tomorrow afternoon or night.

LOWER MICHIGAN—Increasing cloudiness and continued cool today followed by occasional showers tonight or tomorrow beginning in extreme southeast late this afternoon; somewhat warmer tomorrow except little change in temperature near Lake Huron.

UPPER MICHIGAN—Partly cloudy and continued quite cool today; tomorrow cloudy with occasional showers; warmer except little change near Lake Michigan.

WISCONSIN—Increasing cloudiness and continued rather cool with occasional showers and scattered thunderstorms gradually overspreading south and west today and northeast tonight; tomorrow considerable cloudiness and warmer with occasional showers.

IOWA—Mostly cloudy today with occasional showers and thunderstorms, rather scattered in extreme west; warmer in west; tomorrow partly cloudy with occasional showers; a little warmer in east and cooler in extreme west; rather windy today.

Place of observation	Wind direction	Highest last 12 hours	Lowest last 24 hours	Precipitation last 24 hours
State of weather				
Sept. 21, 7:30 p. m.				
Central war time				
East central states—				
Carbondale, cloudy	N.E.	87	63	.38
Chicago, cloudy	E.	68	50	...
Cincinnati, cloudy	E.	81	52	...
Cleveland, cloudy	N.E.	71	49	...
Columbus, cloudy	N.E.	80	48	...
Detroit, cloudy	N.E.	70	52	...
Escanaba, cloudy	N.E.	60	39	...
Grand Rapids, clear	E.	68	53	...
Green Bay, cloudy	E.	59	42	...
Indianapolis, cloudy	N.E.	77	49	...
Louisville, clear	N.	79	63	...
Madison, cloudy	E.	68	43	...
Marquette, cloudy	Calm	52	42	.01
Memphis, cloudy	S.	91	70	Trace
Milwaukee, cloudy	N.E.	58	49	...
Nashville, cloudy	N.	86	70	...
S. Ste. Marie, clear	N.W.	56	43	.04
Traverse City, clear	Calm	60	46	...
West central states—				
Bismarck, cloudy	W.	68	36	.03
Des Moines, rain	E.	68	48	.23
Dubuque, cloudy	E.	68	48	...
Duluth, cloudy	E.	55	35	...
Kansas City, cloudy	S.E.	77	60	Trace
Little Rock, cloudy	S.	90	70	...
St. Paul-Mpls., cloudy	E.	68	41	...
Oklahoma City, cloudy	S.E.	88	67	.29
Omaha, cloudy	S.E.	83	55	Trace
Rapid City, cloudy	N.E.	75	40	...
St. Louis, rain	S.E.	70	61	.97
Sioux City, cloudy	S.E.	76	47	...
Wichita, cloudy	S.E.	88	65	.02
Williston, cloudy	E.	55	35	...
Eastern states—				
Atlanta, clear	N.	90	69	Trace
Boston, clear	N.W.	80	60	Trace
Buffalo, cloudy	N.W.	68	53	...
Eastport, clear	W.	63	52	Trace
Jacksonville, cloudy	S.	92	75	Trace
Miami, cloudy	E.	90	73	...
New York, clear	N.W.	80	62	...
Philadelphia, cloudy	N.	86	62	...
Pittsburgh, clear	W.	80	59	...
Washington, clear	N.	84	65	.02
Gulf states—				
Abilene, cloudy	S.W.	93	75	...
Amarillo, cloudy	S.W.	89	69	Trace
Brownsville, cloudy	S.E.	92	76	...
El Paso, cloudy	N.W.	79	62	Trace
Fort Worth, cloudy	S.	91	76	...
Galveston, cloudy	S.E.	89	80	...
New Orleans, cloudy	M.	85	75	...
San Antonio, cloudy	S.E.	96	78	...
Tampa, clear	E.	91	75	.07
Mountain states—				
Albuquerque, cloudy	S.	83	61	Trace
Boise, rain	N.	58	46	.13
Cheyenne, cloudy	S.	77	40	...
Denver, cloudy	S.	84	52	...
Havre, cloudy	N.E.	53	43	Trace
Helena, rain	N.W.	55	34	.12
Phoenix, clear	W.	98	67	...
Pueblo, cloudy	S.W.	88	47	...
Salt Lake City, cloudy	S.	74	52	.02
Pacific states—				
Fresno, cloudy	E.	72	59	Trace
Los Angeles, cloudy	S.W.	72	62	Trace
Portland, cloudy	W.	60	50	.81
San Diego, cloudy	W.	74	66	...
San Francisco, cloudy	W.	64	53	Trace
Seattle, rain	N.W.	57	42	Trace
Spokane, rain	E.	56	40	Trace
Yuma, clear	W.	91	71	...
Canadian provinces—				
Battleford, rain	E.	37	34	.12
Calgary, snow	N.	36	31	.23
Edmonton, rain	N.E.	39	36	Trace
Medicine Hat, cloudy	N.E.	46	42	.03
Minnedosa, rain	E.	42	31	.04
Montreal, cloudy	W.	66	52	.22
Quebec, cloudy	W.	64	50	.16
Toronto, clear	N.	62	47	...
White River, cloudy	N.E.	48	38	.14
Winnipeg, rain	E.	M.	32	.04
Fort Norman, snow	N.E.	39	M.	Trace

M.—Missing.

RETURN MONDAY, PUPILS ORDERED IN GARY STRIKE

Charles D. Lutz, superintendent of Gary public schools, yesterday issued an ultimatum to striking high school pupils to return to their classes Monday morning.

Some 300 pupils of the Tolleston High school agreed to return at that time and to present their grievances to the Gary school board Tuesday night. Some 800 pupils of the Froebel High school, who started the strike last Tuesday morning in protest against enrollment of Negroes in that school, refused to return.

"We will lose unity if we return to school now," a spokesman for the Froebel pupils said after delegates had conferred with Lutz. "We won't go back to classes until the school board meets with us."

Developments yesterday brought the disclosure that Mrs. Beatrice Lawrence, president of the Froebel Parent-Teachers' association, is the wife of Howard Lawrence, executive secretary of the Communist party of Lake County, Ind.

[ADVERTISMENT]
Don't Neglect Slipping FALSE TEETH

Do false teeth drop, slip or wabble when you talk, eat, laugh or sneeze? Don't be annoyed and embarrassed by such handicaps. FASTEETH, an alkaline (non-acid) powder to sprinkle on your plates, keeps false teeth more firmly set. Gives confident feeling of security and added comfort. No gummy, gooey, pasty taste or feeling. Get FASTEETH today at any drug store.

500 Other MONARCH FOODS ... All Just As Good!

DEARBORN TUBE COMPLETION SET TO BEGIN OCT. 16

Resumption of work on the Milwaukee-Dearborn subway, held up during the war, is to begin Oct. 16, V. E. Gunlock, city commissioner of subways and superhighways, announced yesterday. The war production board notified him that restrictions on the construction would be lifted Oct. 15.

It is estimated the work still to be done will cost 10 million dollars, to be paid for with traction fund money and part of a federal grant. Contracts for steel to complete the Milwaukee av. incline have been awarded and contracts for other sections are to be signed soon.

To be built are subway tubes in Congress st. from Dearborn st. to the west bank of the river, a station at Congress and La Salle sts., track installation, and other fininshing touches. Gunlock said that plans and specifications for the project are virtually complete.

Criminal Court Marks Chief Bailiff's Birthday

Joseph Lelivelt, chief bailiff of the Criminal court, was summoned before Chief Justice Harold G. Ward yesterday in mock trial proceedings and congratulated on his 52d birthday. Lelivelt reported he planned a double celebration with his twin sister, Mrs. Josephine Bruner of 917 Forest av., Oak Park.

Saturday Review

KITTEN HIPS

by Carter

Such a smoothie for your young lines . . . in rayon satin with batiste elastic side and front gores. In tearose, sizes 26-30. **5.00**

CARSON PIRIE SCOTT & Co..

Corsets and Brassieres, Third Floor, Wabash.

CAMPUS AND UNDERGRAD SHOP

SPORT COATS

For campus big-timers

There's nothing like a neatly tailored sports jacket. Just ask Mr. Undergrad. For they go everywhere comfortably and casually. This one is from a collection of soft plaids and checks: **16.95** to **32.50.** Sizes 33-38. Grey flannel slacks: **10.95**

CARSON PIRIE SCOTT & CO

Undergrad Shop, Fifth Floor.

EVANSTON HEAD TO FILE REPORT ON SEX CRIMES

Spurred by public agitation over the recent series of sex crimes and other attacks on women in Evanston, Mayor Ingraham disclosed yesterday that he is preparing a complete report on current crime conditions, and will submit the report to the next council meeting Monday night.

Mayor Ingraham also said that he is waiting to hear from the citizens' committee organized at an overflow mass meeting of 8th ward residents Thursday night. The committee, representing the south section of Evanston, where the crime wave has centered, has announced that it will meet with the mayor and the aldermen Monday and submit a number of recommendations.

Committee Will Go to Council

Thomas F. Dolan, a lawyer, and chairman of the committee, said no preliminary meeting with Mayor Ingraham had been planned; the committee will go directly to the council.

Evanston police are searching for a parolee from the Menard state prison for the criminal insane, who has a long sex record.

County Police on Patrol

Meanwhile, Cook county highway police were still patroling Evanston streets, by order of Sheriff Mulcahy.

During the day, K. P. Morris, Negro, 20, of 3209 South Park av., Chicago, was arrested by Woodlawn police as he was alighting from an Evanston "L" train. Fresh scratches on his neck roused police suspicion. Evanston authorities were notified.

A police squad last night seized another Negro at Granville av. and Clark st. Detectives said the right side of his face was scratched and he could not explain how he had been marked. He wears a mustache, is 6 feet tall, and weighs 195 pounds.

Eight Hunted on Rape Charges

Chicago police are searching for eight young hoodlums who, with a ninth man now in custody, are accused of raping a 20 year old girl living in the Douglas park district.

Alfred Sitkiewicz, 22, of 1823 N. Fairfield av., was sentenced to eight years in prison by Chief Justice Harold G. Ward in Criminal court. Sitkiewicz pleaded guilty to rape of a woman 56 years old.

Saturday Review

WOOL CASUALS

dress up your fall

A casual—but with such a ladylike flare to it. Soft shoulders—deep side pockets—and the new long and loose sleeve. In fuchsia, brown, blue, aqua, lime wool. Sizes 12-20. **16.95**

CARSON PIRIE SCOTT & Co..

Daytime Dresses, Third Floor.

Saturday Review

UP, UP, UP

goes the crown of this felt hat. Lifting your spirits and your costume to new heights—in head lines that are the talk of the town. Black, brown. **10.00**

★ Colors slightly higher.

CARSON PIRIE SCOTT & Co..

Trotteur Room, Fifth Floor.

Saturday Review

PAUL SACHS ORIGINAL

exclusive with Carson's in Chicago. Ruffle-trimmed black rayon crepe with royal trim. Sizes 10 to 18. **22.95**

FASHION SHOW
of Paul Sachs Originals, 3:30 P. M.
this afternoon in the Tearoom,
Eighth Floor.

CARSON PIRIE SCOTT & Co..

The Little Shop, Fourth Floor.

3 Tribune Phone Numbers
SUPerior 0200 Public Information Service
SUPerior 0260 Sports Bulletin Service
SUPerior 0100 Want Ads—General Business

Chicago Daily Tribune
THE WORLD'S GREATEST NEWSPAPER

SECTION TWO
SPORTS MARKETS
Saturday, Sept. 22, 1945 **** 15

TIGERS GAIN; CUBS BATTLE PIRATES TODAY

MICHIGAN HAS BIG DATE WITH INDIANA TODAY

Wolverines Recall Defeat in '44

Big 9 Business

INDIANA		MICHIGAN
Ravensberg	L. E.	Herschberger
Deal	L. T.	Johnson
Ciolli	L. G.	Tomasi
Meyer	C.	Watts
Sowinski	R. G.	Lintol
Goldsberry	R. T.	Hinton
Klusewski	R. E.	McNeill
Raimondi	Q. B.	Pomette
Jones	L. H.	Teninga
Dernanik	R. H.	Benis
Tallaferro	F. B.	Dworsky

Referee—William A. Blake [Loras]. Umpire—E. W. Finsterwald [Ohio U.]. Field judge—Lloyd Larson [Wisconsin]. Head linesman—Roy Knipschild [Chicago].
Broadcasts—WWJ and WJR, Detroit; WOWO, Fort Wayne, Ind.

BY MAURICE SHEVLIN
[Chicago Tribune Press Service]

Ann Arbor, Mich., Sept. 21—A young, inexperienced University of Michigan eleven and an Indiana squad loaded for bear will usher in the Western conference's 50th season tomcrrow in Michigan's stadium before a crowd estimated at 25,000.

The Wolverines have had the advantage of one contest, a 27 to 2 victory over Great Lakes last Saturday, but there the edge ends and Coach Herbert O. [Fritz] Crisler admits it. He looks for an Indiana triumph tomorrow and makes a good case, pointing to the fact that the Hoosiers, altho making their first start of the year, have a big squad of veterans, all but two on the roster having played a part in the unexpected 20 to 0 trimming Bo McMillin's team handed Michigan in its Big Nine opener last year.

Seventeen Are Only 17

On the other hand, among the first 46 Wolverines listed, 17 are 17 years old. Returning letter men number nine and few were stars in 1944 when Michigan won eight of ten games. The defeats were by Indiana and Ohio State.

Indiana will start George Tallaferro, Gary Negro, at full back in place of John Cannady, whose injured leg prevented him from making the trip.

Teninga Is Chief Hope

Crisler is looking for great things from the Chicago High school sensation, Walter Teninga, star of last year's Morgan Park team who made a brilliant debut last Saturday against the Bluejackets. Teninga, leading Chicago prep scorer with 94 points in 1944, gained 84 yards in 11 attempts against Great Lakes and completed four of six passes, one for a touchdown.

Added zest will be furnished to tomorrow's encounter by the return of Bob Nussbaumer, a marine dischargee and veteran right half back. Nussbaumer, a 165 pound breakaway runner during the first half of last season, will play art of the game, Crisler declared, altho he reported for practice only this week.

MANGRUM, FIFTH, TOPS AMERICANS IN BRITISH P. G. A.

St. Andrews, Scotland, Sept. 21 (AP)—Corp. Charley Ward of the British royal air force won the British P. G. A. golf tournament with a 72 hole score of 298 here today.

Corp. Lloyd Mangrum, Los Angeles veteran and European theater champion of the United States army, blew his chance to take first money when he wound up with 79 strokes on the third round this morning. He matched par with a 73 in the last round this afternoon but his 72 hole 302 landed him in a fifth place tie with Bill Sankland, Australian football star.

Ward finished with 73-74-77-74—298, six over par for the heavily-trapped 6,852-yard layout.

Purdue Opens New 50 Year Football Span

Auspicious Opener

PURDUE		MARQUETTE
Wachold	L. E.	Kaminski
O'Brien	L. T.	Romeo
Horvath	L. G.	Worcester
Kodba	C.	Fritz
Glaesner	R. G.	Kwiloss
Hughes	R. T.	Castans
Maloney	R. E.	Wessenberg
Demeos	Q. B.	Lodde
Canfield	L. H.	Rudan
Shaw	R. H.	Copoulos
Cody	F. B.	Teik

Referee—Mike Layden [Notre Dame]. Umpire—Ernie Vick [Michigan]. Field judge—William Farrell [Minnesota]. Head linesman—John McPhee [Oberlin].
Radio broadcasts—WCFL, Chicago; WBAA, Purdue; WIRE and WIBC, Indianapolis, Ind.; WASK, Lafayette, Ind.; WEMP, Milwaukee, Wis.

BY WILFRID SMITH
[Chicago Tribune Press Service]

Lafayette, Ind., Sept. 21—Marquette and Purdue, which open their football seasons here tomorrow in Ross-Ade stadium, shared the practice field this afternoon in final drills. Marquette's squad, arriving shortly after noon today, reported at the fieldhouse three hours later. The Boilermakers followed them to the practice area.

Fifteen thousand are expected to attend the 1945 kick-off, which also begins the second half century of big time football at Purdue. A big time schedule, as defined by Bob Woodworth, Purdue's publicitor, is interstate in character. The Boilermakers' 1895 squad qualified under this definition and two members of that team, both living in this city, are expected to be in the stands tomorrow. They are Dr. C. H. Robertson, captain and tackle on the 1895 team, and A. P. Jamison, quarter back.

Teams Similar in Character

Neither Cecil Isbell, Purdue's head coach, nor Tom Stidham of Marquette, had any addition to comment offered during the fall training period. In several respects, the rival teams shape up in the same fashion. Each is short of experienced talent in the line. Purdue will have two lettermen in the back field while Marquette probably will start four veterans. If Bob Lodde does not start at quarter back, it will be because of the choice of kicking off or receiving. Bill Hickey, freshman from St. Ignatius High school, Chicago will alternate with Lodde.

Ed Cody, who played a season at Boston college before entering Purdue after discharge from service last year, is a fine full back and his power is feared by Marquette, which remembers his share in the Boilermakers' 40 to 7 victory a year ago. Cody later was injured, but there is no doubt but that he is the peer of any Western conference full back and probably superior to all.

Canfield Shifted to Left Half

Bill Canfield, shifted from quarter back to left half, is Purdue's other veteran back.

Marquette is deeply concerned over its tackle positions, and with cause when Cody's power in considered, but Purdue has only one outstanding tackle, Pat O'Brien.

TALBERT LOSES IN LOS ANGELES TENNIS TOURNEY

Los Angeles, Cal., Sept. 21 (AP)—Frankie Parker, national champion; Herbie Flam, national junior title holder, and Carl Earn won the men's singles quarter finals matches today in the Pacific southwest tennis tournament. Earn, navy baker from Los Angeles, scored an upset, defeating Billy Talbert, Wilmington, Del., 7-5, 2-6, 6-1.

In women's singles Margaret Osborne, San Francisco, swept thru Mary Arnold, Los Angeles, 6-0, 6-2, and Dorothy Bundy, Santa Monica, beat Doris Hart, Miami, Fla., 8-6, 4-6, 6-4.

Chalky Wright Beats Zavala in New York

New York, Sept. 21 (AP)—Chalky Wright started slowly against Humberto Zavala tonight, then went to work and won an easy 10 round decision over the Mexican in Madison Square Garden.

COLLEGE FOOTBALL

LAST NIGHT'S RESULTS

Southern California, 13; U. C. L. A., 6.
Auburn, 38; Howard, 0.
Gustavus Adolphus, 8; St. Olaf, 6.
Washburn, 19; Fort Riley, 0.
Peru Teachers, 34; Doane, 7.
Missouri B., 0; Kirksville Teachers, 0.
Colorado college, 12; Denver, 0.
Mississippi, 21; Kentucky, 7.
Eastern Kentucky, 14; Tennessee Tech, 12.
Muskingum, 25; Rio Grande, 0.
Fresno State, 13; College of Pacific, 0.

GAMES TODAY

Pittsburgh at Illinois.
Indiana at Michigan.
Missouri at Minnesota.
Iowa State at Northwestern.
Marquette at Purdue.
Wisconsin at Great Lakes.
Wabash at DePauw.
Indiana Teachers at Charleston.
Alma at Western Michigan.
Carbondale at Arkansas State.
Denison at Cincinnati [night].
Bowling Green at Miami, O.
Oberlin at Ohio Wesleyan.
Case at Baldwin Wallace [night].
Otterbein at West Virginia.
Villanova at Bucknell.
Army Transport Command vs. 1st Air Force at Nashville.
Cornell at Syracuse.
Worcester Tech at Rensselaer.
Coast Guard academy at Virginia.
Middlebury at Wesleyan.
Franklin and Marshall at Ursinus.
West Texas at Baylor.
Presbyterian at Clemson.
Iowa Wesleyan at Cornell college.
South Carolina at Duke.
Texas Christian vs. Kansas in Kansas City.
Southwestern at Texas Tech.
Wichita at Tulsa.
California at St. Mary's.
Jacksonville Air Base at Georgia.
Presbyterian at Clemson.
Virginia M. I. vs. Emory and Henry.
Barksdale at Arkansas.
Corpus Christi 'ai Rice.
Bergstrom at Texas.
Ellington at Texas A. & M.
Fleet City vs. 2d Air Force.
Blackland A. A. F. at Southern Methodist.

In the WAKE of the NEWS

BY ARCH WARD
[Chicago Tribune Press Service]

CHAMPAIGN, Ill., Sept. 21—Pittsburgh's game with Illinois tomorrow is the first of four contests Clark Shaughnessy's eleven will have with Western conference teams this fall. . . . In addition to the Illini, the Panthers will play Purdue, Indiana, and Ohio State. . . . Notre Dame is another midwestern unit on Pitt's schedule. . . . Claude Passeau says that whenever drummers come to his home town of Lucedale, Miss., for the first time they seek to warm up the natives by saying something like, "I see Passeau pitched another shutout the other day. . . . And more than likely, Claude says, the native will blandly respond, "I reckon you mean Claude Passeau. He's got a nice piece o' land just outside of town." . . . And with that the conversation turns to other topics. . . . Otto Graham, former Northwestern half back who will play with the Cleveland All-America eleven next fall, will marry his college sweetheart, Beverly Jean Collinge, in the First Methodist church, Wabash, Ind. Oct. 7. . . . Ted Larson, son of the former Navy head coach, Swede Larson, is a candidate for the plebe football team at Annapolis. . . . His dad is a colonel in the marine corps. . . . Eight Chicago boys on Marquette university's football squad voted for the Cubs as their favorite baseball team, and six for the White Sox. . . . Don Hutson's favorite food is butter. . . . When he can get it, the famous Green Bay Packer end plasters it on almost every type of food. . . . Ernie Nevers, who will help Lt. Col. Dick Hanley coach Jack Keeshin's Chicago All-America football squad, is on a talent hunt thru the Rocky mountain and Pacific coast areas. . . . Keeshin already has signed 24 players for his 1946 team.

Otto Graham

Clark Shaughnessy

Ben Chapman, who never won any prizes for affability when he was a player, has become the most pleasant of gents since becoming manager of the Phillies—and more so since he was re-signed for next year. . . . You'll be reading one of these days that his predecessor with the Phillies, Fred Fitzsimmons, will be affiliated with the business end of a professional football club next fall. . . . Give Tuss McLaughry two more years in which to build, and Dartmouth will be back at the top of eastern football. . . . Ray Eliot of Illinois says the experience of working with this year's All-Star squad was one of the most profitable of his football career. . . . Southeastern conference football fans had better keep an eye on Louisiana State. . . . The squad includes 22 letter men and a good crop of freshmen. . . . Comdr. George Halas plans to coach his Chicago Bears for at least one year after his discharge from the navy.

Along the Years

When you were just a little lad
And spent your days in play,
We came to know and love you
As "the kid across the way."

We watched your striding boyhood years
To grow resourceful, true;
To strive for high achievements,
And we were proud of you.

We saw you nearing man's estate
'Twas then, erect and tall,
You donned your country's uniform
To heed its urgent call.

And, tho you've won promotions
And wear medals in array,
Still we think of you and love you
As the "kid across the way."
—*Lucille Veneklasen*

* *

Jazbo's Journal

And then there was the woman who entered Dubuque department store and asked for "some of that new spray that the guv-er-ment says will give flies and mosquitoes the D. T.'s."

Miss Betty Hutton, a cinema celebrity, being interviewed on her affair d'amour, confided to reporters: "I met him two months ago while I was having spare ribs and sauer kraut all by myself in a Chicago restaurant. I was on my second rib when I looked up and saw Ted. My heart started to pound. I felt funny and I knew I was in love." Well, some might call it love, but it sounds an awful lot like old fashioned indigestion to me.
—Jazbo of Old Dubuque

* *

O, Hear Ye, Atheist!

God is love that never falters,
The sun by day, the stars at night;
God is tolerance for mankind,
Yellow men, or black, or white.

God is kindness, meekness, honor,
The force behind each kindly deed;
God is happiness and beauty,
The power rotating seed to seed.

God is peace and understanding,
Love unselfish, love divine;
God, alone, can conquer hatred
In this world of yours and mine.
—*Morrison Doc's Wife*

* *

Add Similes

As obsolete as the Rome-Berlin-Tokyo axis.—Bruce Caldwell.

As surprising as the 1945 Washington Senators.—The Left Handed Dane.

* *

Do You Remember Way Back When:

Mother tacked strips of paper to a sawed-off broomstick and shooed the flies out of the house with it?—Floss from La Crosse.

Novelists' characters always "started" when they heard an unexpected remark?—S. G. Wick.

* *

Nobody Loves a Loser

Ever notice on the radio, how it's "OUR Sox" when they win and "THE Sox" when they lose?—Dick of Evanston.

* *

Little White Lies

Give me your number and I'll call you right back.—Trickster from Travelers.

FAIR WARNING!—

Some copies of the eighth annual In the Wake of the News book still remain on newsstands, in book stores and in the two Tribune Public Service Offices, but the supply is dwindling rapidly. This is to remind you to get your copy today if you want to be sure of possessing this compilation of choice humor, verse, and comment from a year's Wake columns. The prices: Over the counter, 25 cents; by mail, 30 cents; for overseas mailing, 40 cents. Address Tribune Public Service Office, 1 S. Dearborn st. Don't miss the

IN THE WAKE OF THE NEWS BOOK

Sudden Thoughts

Now that meat rationing is on the way out, will some bright person come up with an alibi we can use to convince our husbands they should continue to take us out to dinner?—Glen Ellyn Glad.

Isn't it swell to be with some one who is a success and doesn't remind you of it every now and then?—Doc Richards, Minn. '25.

Too bad the navy men don't rate as many points as meat did.—Jim's Girl.

* *

The Mailman

He is the one who brings us
Words from loved ones far away,
And news of births and deaths
Or debts that we must pay.
He brings us forceful brochures
Listing products we should buy,
And bids to fancy banquets,
Dances or fish-fry.
His days are long and arduous,
On rainy days and clear,
He plods the weary miles to bring
Some dear ones very near.
Like the courier of old
His footsteps never fail,
To bring each one expectant thrills
When he hands them the mail.
Let's make his pack seem lighter,
The miles he walks less drear,
By greeting this faithful servant
With smiles and words of cheer.
—Charles Evans Perry

* *

Famous Last Words

Plain clothes man, eh? Who do you think you're fooling, bud?—Penthouse Pete.

Would you care to invest in a radio network in Texas?—The Duke of Paducah.

I seem to have three cards left in my hand—I must have forgotten to discard the blind.—Frank Cvikota.

* *

The Wake Depends Help!
Upon Its Friends. Help!

* *

Pet Peeves

The gal who moans about being hungry when I have a buck two bits in my jeans.—Spang.

The guy who three-putts practically every green but when a 40 footer happens to drop is SO nonchalant.—Royal M. H.

Ten Years Ago Today—The Cubs won their 18th straight game. . . . Rookie Earl Caldwell pitched the St. Louis Browns to a 1 to 0 victory over the Detroit Tigers. . . . St. Adrian beat Good Shepherd, 4 to 2, for the C. Y. O. baseball title.

A GOOD ILLINI ELEVEN MEETS YOUTHFUL PITT

Freshman Zaborac Starts at Half

Test for Illinois

ILLINOIS		PITTSBURGH
Holas	L. E.	Sklsdany
Agase	L. T.	Chuffo
Forst	L. G.	Mattioli
Bujan	C.	Kosh
Bingaman	R. G.	Ranli
Serpico	R. T.	Johnsen
Sprague	R. E.	McPeak
Butkovich	Q. B.	Smodic
Bray	L. H.	Robinson
Zaborac	R. H.	Zimmovan
Cles	F. B.	Foley

Referee—Rollie Barnum [Wisconsin]. Umpire—Dallas Marvil [Northwestern]. Field judge—Dr. David E. Reese [Denison]. Head linesman—Archie Morrow [River Falls Teachers].
Radio broadcast—W-G-N.

BY ARCH WARD
[Chicago Tribune Press Service]

Champaign, Ill., Sept. 21—The University of Illinois, which steadily will become one of the nation's post-war football powers, will open its 56th gridiron season tomorrow in Memorial stadium against the University of Pittsburgh.

Ray Eliot, known in these parts as a "player's coach," has a squad which, on paper at least, is rated stronger than his 1944 eleven, a unit that rolled up 273 points in ten games. This one has more experience and a sturdier defense and possibly may match the 1944 group in back field speed, altho it will take tomorrow's game to establish the last attribute.

They'll Miss McGovern

The Illini offense may be braked down somewhat by the loss of Eddie McGovern, half back who will be out of competition at least a month because of an emergency appendectomy performance yesterday. McGovern and Eddie Bray, who burned up Big Nine gridirons in 1943, were expected to offset the absence of Buddy Young and Paul Patterson, last year's break-away runners, who now are in the navy.

Eliot plans to start Tommy Zaborac, a 200 pound freshman from Canton, in McGovern's spot at right half back. Zaborac is one of the fastest men on the squad. A few years ago a decision to start a first year man against a major opponent would have been a dream wilder than the most optimistic vision born of hashish, but the war changed all that. Boys fresh from high school fields have distinguished themselves in intercollegiate contests in sizable numbers.

Pitt to Start Seven Frosh

Clark Shaughnessy, coach of the Pittsburgh forces, has 13 letter men from last year's mediocre Panther squad, but he lists seven freshmen in his starting line-up for tomorrow, which may mean he has improved material. Pitt will base its offensive strength on the running of two Negro speedsters, Jim Robinson and Herbert Douglas, both of whom operate at left half back. Forward passing, always a potent factor in a Shaughnessy offensive, will be conducted by Jack Smodic and Bill Wolff, both first-year men.

Illinois' confidence springs from an experienced line, which averages 205 pounds and includes six letter men and one 1944 reserve. This year's squad has stronger replacements than any other Orange and Blue unit since before the war. Lack of reserves handicapped the Illini in the late games last season.

The return of Bray has lifted Illinois' hopes for a successful Western conference campaign. Rated one of the best scat backs in the Big Nine in 1943, Bray incurred a knee injury in a game of touch football that incapacitated him for most of last season.

Major Leagues

NATIONAL LEAGUE

	W.	L.	Pct.	G.B.
CHICAGO	91	55	.623	....
St. Louis	89	57	.610	2
Brooklyn	83	65	.558	8 OUT
Pittsburgh	80	67	.544	10 OUT
New York	76	69	.524	12 OUT
Boston	64	83	.435	25 OUT
Cincinnati	60	85	.414	28 OUT
Philadelphia	44	105	.295	45 OUT

YESTERDAY'S RESULTS
Brooklyn ..... 1-11; Philadelphia 0- 5
Only games scheduled.

GAMES TODAY
Pittsburgh at Chicago. Boston at New York.
*Cinc. at St. Louis. Phila. at Brooklyn.
*Night game.

AMERICAN LEAGUE

	W.	L.	Pct.	G.B.
Detroit	85	63	.574	....
Washington	85	66	.563	1½
St. Louis	78	68	.534	6
New York	76	70	.521	8 OUT
Cleveland	70	70	.500	10 OUT
CHICAGO	71	75	.486	11 OUT
Boston	70	79	.470	12 OUT
Philadelphia	51	95	.349	28 OUT

YESTERDAY'S RESULTS
New York ..... 5; Washington 3
Only game scheduled.

GAMES TODAY
Chicago at Cleveland. Washington at Phila.
St. Louis at Detroit. New York at Boston.

HE HOPES TO DO THIS TODAY

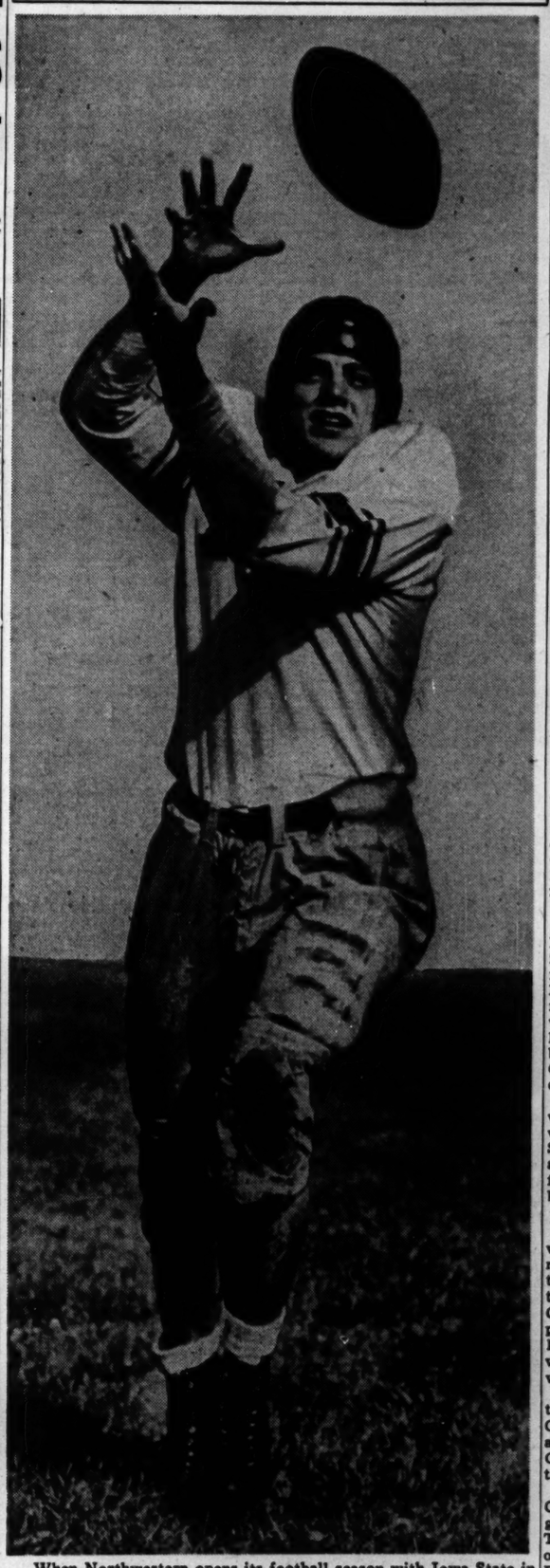

When Northwestern opens its football season with Iowa State in Dyche stadium today, this brilliant end—Max Morris—hopes to put on his pass catching act behind the visitors' goal line. Max is captain for the day.

WILDCATS FACE CYCLONES TODAY

They're Off!

NORTHWESTERN		IOWA STATE
Morris	L. E.	Knopp
Hagmann	L. T.	Pasch
Stegen	L. G.	Hufman
Piros	C.	Riding
Schuetz	R. G.	Fathauer
Hansen	R. T.	Cole
Wiltgen	R. E.	Jensen
Lazer	Q. B.	Pflum
Bairstow	L. H.	Phelps
Conners	R. H.	Marks
Travers	F. B.	Howard

Referee—Dwight Ream [Washburn]. Umpire—E. C. Krieger [Ohio U.]. Field judge—Bernard Darling [Beloit]. Head linesman—Bud Knox [Des Moines U.].
Radio broadcasts—WBBM, Chicago; KRNT, Des Moines; WOI, Ames, Ia.

Northwestern university's football team, sporting an almost complete change of cast and a new script in the form of the T formation, will inaugurate the 1945 season today against Iowa State in Dyche stadium. A crowd of 40,000, swelled by 10,000 Boy Scouts and 5,000 service men, will witness the curtain raiser.

Iowa State, coached by A. M. [Mike] Michalske, former Green Bay Packer guard, is expected to provide a stiff opening test for the inexperienced Wildcats. Michalske has 11 letter men from the team which placed second in the Big Six conference last year, losing only to Oklahoma, 12 to 7.

The Cyclone back field is built around two veterans, Dick Howard, one of the best full backs in the Big Six, and Gene Phelps, fleet left half back.

Coach Lynn Waldorf, starting his 11th season with the Purple, has been forced to build this year's team around five lettermen, only two of whom were regulars last year.

Max Morris, end, and Dick Conners, half back are the lone regulars from the 1944 squad. Other lettermen who will start are Bruce Bairstow, left half, Herman Stegen, guard, and Bill Travers, full back. Westi Hansen, 6 foot 4 inch, 210 pound tackle who won a letter at Yale last year before being transferred to the Northwestern R. O. T. C., will be at right tackle.

Senators Lose to Yanks, 5-3; 1½ Games Out

New York, Sept. 21 (AP)—The Washington Senators were all but "home-runned" out of the American league pennant race today.

The New York Yankees, who practically roll over and play dead whenever they see the league leading Tigers, cashed in on the old lethal weapon of their heyday, the round trip wallop, to knock off Washington, 5 to 3, and sink the Senators a game and a half behind Detroit.

Now down three games on the losing side of the ledger, the Senators skidded to a spot where any combination of four Detroit victories and/or Washington defeats mathematically will nail the pennant to the Tigers' flagpole.

One Series Left

Beaten twice in this final series with the Yanks, to wind up the season with a record of eight victories against 14 setbacks at the hands of the New Yorkers, the Senators left tonight for a final three game set with the Athletics in Philadelphia.

In contrast to the Yankees' success this season against the Senators, the New Yorkers were able to beat the Tigers only seven times in 22 starts.

A homer by Nick Etten, with two on, and one by George Stirnweiss produced four of the Yankees' runs today—the fifth was knocked in on a single by Etten—while the Senators showed such complete futility at the plate that even Bill Zuber was able to beat them for his first victory in six starts.

Clift Is Injured

The Senators also left for Philadelphia without Third Baseman Harlond Clift, who probably is thru for the season. The veteran was hit by a ball pitched by Walt Holborow during pre-game batting practice and suffered a concussion. He was taken to a hospital, where it was reported he would remain until Sunday, when he probably will return to Washington.

NAME PASSEAU FOR DUEL WITH OSTERMUELLER

North Siders Still 2 Games Ahead

If—

The Detroit Tigers, leading the Washington Senators in the American league race by one and a half games, have six more to play, two with Cleveland and four with St. Louis, while Washington has only three, with Philadelphia. If Detroit wins three of its remaining games, Washington must take all three to tie for first at the end of the regular schedule.

BY EDWARD BURNS

The Cubs, who are and should be jubilant that they don't have to play the St. Louis Cardinals again until next Tuesday and Wednesday, when the teams will meet in single games in Wrigley field, this afternoon will play the Pirates in the first match of a three game series, also in Wrigley field.

Claude Passeau, who had gotten in the habit of pitching shutouts in a couple of games before he lost the tough opener in St. Louis Tuesday night, will start the real pennant clinching drive this afternoon. The Cubs expect to look at the left handed gyrations of Fritz Ostermueller.

Pirates Are Tough, Too

The Cubs have whipped the Pirates 10 times in 18 tries, which is a splendid contrast with their five out of 20 with the Cards. The Pirates, nevertheless, were pretty rugged in some of those eight whippings they draped on our beloved athletes. It should be a fierce battle this afternoon, and Manager Grimm will be expecting no push-overs in tomorrow's double header.

While the Pirates are week-ending with the Cubs, the Cincinnati Reds will be the guests of the Cards in St. Louis in a night game tonight and a single game tomorrow, the first two of five remaining games between the two clubs.

Lead by Two Games

The Cubs, as all good fans know, will go into this afternoon's business with a lead of two games over the pursuing Cardinals. If it should transpire that both the Cubs and Cards sweep their week-end enterprises, the Cubs will increase their lead to 2½ games—because they will have won three while the Cards will have won the maximum of two.

That would take the Cubs into their two game final series with the Cardinals, Tuesday and Wednesday, assured of still being ahead of the Cards by a half game or better after the two games are played.

After the Card-Cub series, the Cubs will go to Cincinnati for single games with the Reds on next Thursday and Friday. On the night of Sept. 27 the Cardinals will be in Pittsburgh for the play-off of the twice postponed and once tied final with the Pirates.

Saturday the Cubs will rest for their final activity of the National league season, a single game with the Pirates. While the Cubs are taking that day off, the Cards will be playing a single game in Cincinnati. And while the Cubs are playing a single game on Sunday, Sept. 30, the Cards will be playing a double header in Cincinnati.

WHITE SOX END VACATION; PLAY INDIANS TODAY

The White Sox, with six games remaining on their 1945 schedule, will play single contests today and tomorrow against the Indians in Cleveland. The sixth placers will meet the Browns in St. Louis next Tuesday and Wednesday, then return to Comiskey park to play the Indians Saturday and Sunday.

Even four victories over the Indians would not assure the Sox of landing in fifth place. They have a two and a half game lead over the Red Sox, in seventh.

Slipping

WASHINGTON

	AB	R	H	RBI	P	A	E
Case, lf	5	0	0	0	0	1	0
Myatt, 2b	3	0	2	1	3	2	0
Lewis, rf	4	0	1	0	1	0	0
Kuhel, 1b	4	0	1	0	7	0	0
Travis, 3b	5	0	2	0	1	3	1
Binks, cf	4	2	2	0	1	0	0
Ferrell, c	4	1	2	1	8	3	0
Torres, ss	3	0	1	1	3	2	1
Niggeling, p	0	0	0	0	0	0	0
*Kreevich	1	0	1	0	0	0	0
Masterson, p	2	0	0	0	0	0	0
Pieretti, p	0	0	0	0	0	0	0
	†36	3	12	3	24	12	2

NEW YORK

	AB	R	H	RBI	P	A	E
Stirnweiss, 2b	5	2	2	1	2	2	0
Metheny, rf	3	1	1	0	0	0	0
Derry, cf	4	0	1	0	3	0	0
Keller, lf	2	1	0	0	2	0	0
Etten, 1b	4	1	2	4	7	0	0
Dreschor, c	3	0	1	0	6	2	0
Grimes, 3b	4	0	0	0	1	1	0
Crosetti, ss	2	0	1	0	1	4	0
Zuber, p	4	0	0	0	0	1	0
	29	5	8	5	27	10	0

*Batted for Niggeling in second; †Layed batted for Masterson in eighth.

Washington	021	000	000—3
New York	301	000	10*—5

Two base hit—Binks. Home runs—Etten, Stirnweiss. Sacrifice—Metheny. Double play—Stirnweiss to Crosetti to Etten. Left on bases—Washington, 12; New York, 9. Bases on balls—Zuber, 6; Masterson, 4; Niggeling, 2; Pieretti, 2. Struck out—Zuber, 6; Masterson, 5; Pieretti, 1. Hits—Niggeling, 1 in 1 inning; Masterson, 7 in 6; Pieretti, 0 in 1. Wild pitch—Zuber. Losing pitcher—Masterson. Umpires—Rommel, Rue, Grieve, and McGowan. Time—2:31. Attendance—11,823.

MOON MULLINS

I THINK I'LL FRY ME A COUPLA EGGS. SAY, HOW DO YOU OPEN A EGG ANYWAY?
USE A NUT CRACKER, KAYO.
SQUISH!
HO HO HO HO!
HO HO! WELL, IF YOU DON'T LIKE MY METHOD, KAYO, OPEN THE NEXT ONE YOUR WAY.
OKAY. YOU AST FOR IT!
ZAP!

AUSTIN DEFEATS FENWICK, 27-20; FINN IS INJURED

West Side Star Suffers Broken Leg

BY DAVID CONDON

Austin High school's football team yesterday halted a fourth period rally to defeat its traditional west side rival, Fenwick, 27 to 20, in an interleague game before 5,000 in Key Branch stadium. Bob Finn, who accounted for three Austin touchdowns suffered a fractured right leg as he crossed the goal line the third time and was removed to West Suburban hospital.

Finn scored his first touchdown on a five yard run and followed with another when he intercepted a pass thrown by Roger Brown and raced 55 yards to score. These, coupled with an extra point kicked by Jim Frank, gave Austin a 13 to 0 lead at the half.

Injured on Scoring Play

In the third period Finn ran eight yards to score but was injured as he crossed the goal line. Frank again added the point to give Austin a 20 to 0 lead starting the fourth period.

Fenwick broke into the scoring column when Jim Crowley crossed from the 4 yard line. The Friars then took to the air, with Brown, versatile half back, passing 15 yards to Charley Fox. Fox continued 15 yards to score. The final touchdown was another Brown to Fox pass, with Fox taking the 30 yard pass in the end zone. Fenwick's two extra points came on kicks by Frank Consago.

Austin's fourth touchdown came on a 15 yard pass caught in the end zone by Tom Belsanti. Frank again kicked the point.

Lane Beats Roosevelt

The opening of City league competition saw Lane Tech, defending north section champion, score a 13 to 0 victory over Roosevelt before 4,000 in Lane Tech stadium. Lane led, 7 to 0, at the half after Alex Cichanski scored from the 5 yard line and Chet Hulbert kicked the point.

Cichanski ran 75 yards in the third period for the second score. Hulbert missed the kick.

In the central section Farragut scored a 32 to 6 triumph over Dunbar, a new league entry.

In the second central section game Lindblom defeated Kelly, 18 to 0, in Shewbridge field. Ray Rizzo plunged 11 yards in the third quarter for the first touchdown and Allen Babendir ran 7 yards for another in the same period. Babendir scored again in the fourth quarter when he returned a punt 39 yards.

In a nonleague game Sullivan rallied in the second half to defeat Foreman, 13 to 6, in Hanson Park. Ronald Mora of Foreman scored the longest touchdown of the day when he intercepted a pass and ran 35 yards to score in the first quarter.

Austin [27]		Fenwick [20]
Belsanti	L. E.	Jordan
Ohlenroth	L. T.	Reidy
Krvitz	L. G.	W. Duchon
Conte	C.	Moore
Alov	R. G.	F. Duchon
Tarsitano	R. T.	Bidwell
Holmgren	R. E.	Consago
Frank	Q. B.	Dunne
Mazigliano	L. H.	Brown
Finn	R. H.	Barrett
Morrice	F. B.	Martin

Austin .... 0 13 7 7—27
Fenwick .... 0 0 0 20—20
Touchdowns—Finn [3], Belsanti, Crowley, Fox [2]. Point after touchdown—Frank [3], Consago [2].

Farragut [32]		Dunbar [6]
Korycki	L. E.	Crayton
Schultz	L. T.	E. Lewis
Jerz	L. G.	Tolbert
Mookus	C.	Watson
Mesik	R. G.	Williams
Kennedy	R. T.	Jordan
Kornek	R. E.	M. Lewis
Vachuta	Q. B.	Stewart
Bieber	L. H.	Pratt
Kostka	R. H.	Thomas
Sojka	F. B.	Washington

Farragut .... 6 6 20 0—32
Dunbar .... 0 0 0 6— 6
Touchdowns—Kostka, Sojka [2], Vachuta, Korycki, Miller. Points after touchdown—Sojka, Kostka.

Lane [13]		Roosevelt [0]
Van Wager	L. E.	Frost
Schauer	L. T.	Woodruff
Olbrish	L. G.	Welin
Seyferlich	C.	Siegel
Jaeger	R. G.	Jacobson
Swanson	R. T.	Orenstein
Hansen	R. E.	Oesterreicher
Kieres	Q. B.	Hillman
Cichanski	L. H.	Lieberman
Cenforti	R. H.	Clement
Maroder	F. B.	Peltz

Lane .... 0 7 6 0—13
Roosevelt .... 0 0 0 0— 0
Touchdowns — Cichanski [2]. Point after touchdown—Hulbert.

Foreman [6]		Sullivan [13]
Bornell	L. E.	Lehman
Carava	L. T.	Cohen
Bove	L. G.	Epstien
N. Bergeson	C.	Levine
Durand	R. G.	Witz
Sylvester	R. T.	Oppenheim
Chrisman	R. E.	McClure
Thompson	Q. B.	W. Johnson
Mora	L. H.	Weber
Polito	R. H.	Gray
H. Bergeson	F. B.	Madsen

Sullivan .... 0 0 6 7—13
Foreman .... 6 0 0 0— 6
Touchdowns—W. Johnson, McClure, Mora. Point after touchdown—Weber.

AUSTIN'S MR. FINN PICKS UP FIVE YARDS

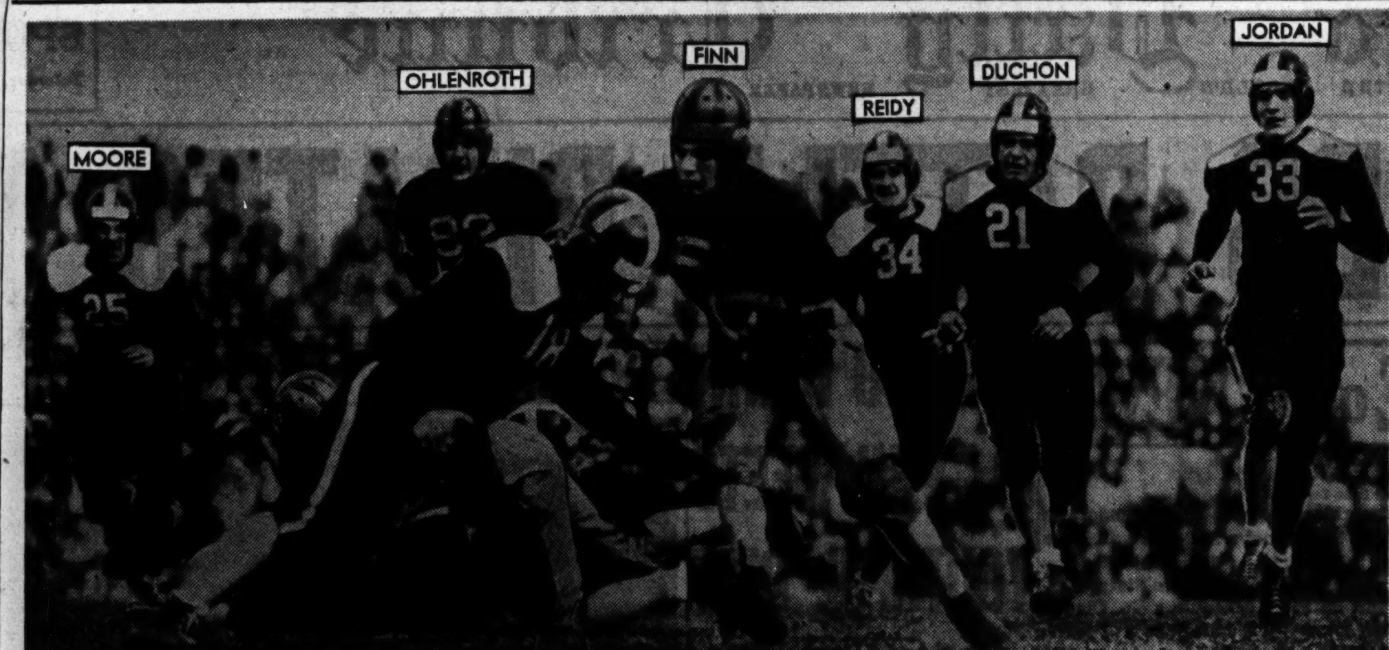

Bob Finn, Austin High school right half back, flashes the speed that made him the individual star of yesterday's football game with Fenwick High in Key Branch stadium. Finn made 5 yards on this first period play before he was brought down by Charley Fox. Finn scored three touchdowns to spark his team to a 27 to 20 victory before he suffered a leg fracture in the third quarter. [TRIBUNE Photo]

Tigers Given Batting Drill on Open Date

BY IRVING VAUGHAN
[Chicago Tribune Press Service]

Detroit, Mich., Sept. 21—The Detroit Tigers, who in the last few days developed an anti-world series attitude much to the dismay of Steve O'Neill, their boss, today were put thru what he hopes will prove a quick but effective reconversion process.

O'Neill invited them out to look at their home premises, which they hadn't seen since whipping the White Sox in a double header on Labor day and while they were there he let them gorge themselves in batting practice.

Newhouser Due to Pitch

The hitting art has been one of their most glaring weaknesses in recent games, the last three of which they have lost, and whether today's bit of practice along with the home surroundings will make any difference will be known tomorrow when they launch a two game series with the champion St. Louis Browns, who still are interested in third place money.

One big reason for the slump taken by the first placers was the ailment that overtook Hal Newhouser, the skilled southpaw, just before they started their recent eastern swing. Hoping Hal has recovered from the troublesome shoulder ailment, O'Neill expects to start the young man tomorrow.

Outlaw Does Well

There is just the possibility that O'Neill, for one or two games at least, may abandon his effort to rush Hank Greenberg back into action altho he is not fully recovered from an ankle injury. The home run artist showed in the two games in Cleveland that he is off on his hitting and handicapped in his fielding whereas the fellow who had been subbing for him, Jim Outlaw, had been doing everything in a big way.

After finishing with the Browns on Sunday the Tigers will have Monday in which to rest up before entertaining the Indians here on Tuesday and Wednesday. Their only remaining games thereafter will be in St. Louis Sept. 29 and 30.

OHIO STATE REDS BEAT WHITES IN SCRIMMAGE, 33-0

Columbus, O., Sept. 21 [Special]—The Ohio State football squad ended its two-a-day practice sessions today with a scrimmage game in which the Red team, composed of first and second string players, gained a 33 to 0 victory over the Whites, whose lineup included the rest of the squad.

Minor Leagues

FINAL PLAYOFFS
LAST NIGHT'S RESULTS
AMERICAN ASSOCIATION
St. Paul, 3; Louisville, 2.
[St. Paul leads, 1 game to 0]
INTERNATIONAL LEAGUE
No games scheduled.
SOUTHERN ASSOCIATION
Mobile, 4; New Orleans, 2.
[Mobile leads, 2 games to 0.]
REGULAR SCHEDULE
PACIFIC COAST LEAGUE
Seattle, 5; San Diego, 0.
San Francisco, 5; Los Angeles, 4.
Sacramento at Portland, rain.
Only games scheduled.

Prep Football

YESTERDAY'S RESULTS
CITY LEAGUE
Central Section
Farragut, 32; Dunbar, 6.
Lindblom, 18; Kelly, 0.
North Section
Lane, 13; Roosevelt, 0.
MISCELLANEOUS
St. Philip, 27; De La Salle, 6.
New Trier, 25; Aurora East, 0.
Sullivan, 13; Foreman, 6.
Austin, 27; Fenwick, 20.
Lake Forest, 26; Northbrook, 0.
Kenosha, Wis., 19; Waukegan, 13.
Parker, 13; Gage Park, 7.
Proviso, 14; La Grange, 0.
St. George, 32; Loyola, 13.
Aurora East at Pekin, postponed.
Niles, 32; Evanston, 0.
Lemont, 24; Antioch, 9.
Warren, 19; Palatine, 0.
Zion, 13; Libertyville, 6.
Leyden, 12; Bensenville, 7.
McHenry, 18; Grant, 13.
Aurora West, 13; De Kalb, 8.
Joliet, 13; Marmion, 13.
Mooseheart, 7; Champaign, 6.
Blue Island, 27; Thornton, 0.
Bloom, 25; Morton, 0.
Calumet City, 13; Griffith, Ind., 6.
Juniors
Aurora West, 27; De Kalb, 7.
New Trier, 39; Aurora East, 0.
La Grange, 40; Proviso, 0.
NORTHERN INDIANA CONFERENCE
Eastern Division
South Bend Riley, 6; La Porte, 2.
South Bend Adams, 7; Goshen, 7.
Western Division
Gary Emerson, 0; Whiting, 0.
East Chicago Roosevelt, 33; Hammond, 0.
Hammond Tech, 32; Valparaiso, 7.
Gary Lew Wallace at Gary Froebel, postponed.
NORTHERN INDIANA
East Chicago Washington, 8; Elkhart, 0.
Michigan City, 0; Benton Harbor, Mich., 0.

GAMES TODAY
CITY LEAGUE
North Section
Taft vs. Amundsen in Winnemac park, 2 p. m.; Schurz vs. Waller in Lane Tech stadium, 12:30 p. m.; Senn vs. Lake View in Lane Tech stadium, 3 p. m.
Central Section
Englewood vs. Du Sable in 83d and Yates av. stadium, 2:30 p. m.; Tilden vs. Phillips in Soldier Field, 2:30 p. m.
WEST SUBURBAN LEAGUE
[Lightweights and varsity, first game at 12:30 p. m.].
Riverside at Downers Grove; Hinsdale at Glenbard; York at Maine.
LITTLE SEVEN CONFERENCE
Sycamore at Batavia; Naperville at Geneva; St. Charles at Wheaton; West Chicago at Dundee.
MISCELLANEOUS
Steinmetz at Evanston, 2 p. m.
Crane at Oak Park, 2 p. m.
Morgan Park vs. Harrison in Shewbridge field, 3 p. m.
Calumet vs. Leo in Shewbridge field, 8 p. m.
Highland Park at Argo, 2 p. m.
Arlington Heights at Barrington, 2:30 p. m.
Weber at Reitz Memorial in Evansville, Ind., 8 p. m.
Tuley vs. Hirsch in Hanson Park, 2:30 p. m.
Chicago Vocational vs. Hyde Park in 83d and Yates av. stadium, 12 noon.
Lockport at Pullman Tech, 2:30 p. m.
Crete at Morgan Park Military Academy, 2 p. m.

Robinson in Top Form for Lamotta Bout

Ray [Sugar] Robinson appeared in top form as he sparred four rounds yesterday in the C. Y. O. center gymnasium for his 12 round bout with Jack Lamotta in Comiskey park next Wednesday, one each against Jimmy Sherrer, Van McNutt, Art Brown, and Jimmy Bishop. As a result, he will be given a rest today to insure against staleness.

Lamotta, who is 23 years old and the foremost contender for a shot at the middleweight championship, appeared earlier and did 10 rounds of floor work. He will box two rounds in the C. Y. O. center this afternoon against his brother, Joey, who is paired with Marty Doyle, Detroit 160 pounder, in a six round supporting match on the program.

Altho Lamotta appears to have an excellent chance to deal Robinson his second defeat in 57 contests, George Gainford, Robinson's manager, apparently is not worried. That's because he doesn't believe Ray will lose any prestige if Lamotta beats him. The belief is based on the fact that Lamotta, at 160 pounds, will outweigh Ray 10 pounds.

Nelson Leads Spokane Golf; Has 132 at 36 Holes

Spokane, Wash., Sept. 21 (AP)—Byron Nelson of Toledo, O., ignored the driving rain today and posted his second 66 and a halfway total of 132 in the $10,000 Esmeralda Open golf tournament. Jack Gage of San Bernardino, Cal., and Ben Hogan of Hershey, Pa., were tied for second with 136. Harold [Jug] McSpaden of Sanford, Me., was fourth with 138.

Strand Beats Andersson, Hagg in Swedish Mile

STOCKHOLM, Sept. 21 (AP)—Lennant Strand, who beat his countryman, Arne Andersson, for the Swedish 1,500 meters title a month ago, today defeated both Andersson and Gunder Hagg in the mile run in an international meet. Strand was timed in 4:04.8.

Daily Doubles

HAWTHORNE
Conscript and My Scott..............$86.20
BELMONT PARK
Schoolman and Flying Fort..........$492.30
LAUREL
Chat Hopkins and Under Cover.......$167.10
NARRAGANSETT PARK
Jim's Sister and Templet..........$795.60
DETROIT
Ole's Gal and Gold Queen............$76.20

Flashy Backs Carry Gopher Hopes Today

Before 35,000

Minnesota		Missouri
Lundin	L. E.	Eigelberger
Olsonoski	L. T.	Kekeris
Graiziger	L. G.	McDanal
Van Dusen	C.	Henderson
Hanzlik	R. G.	Riddle
Reinhardt	R. T.	Quirk
Carley	R. E.	Clevenger
Kispert	Q. B.	Hopkins
Williams	L. H.	Hopkins
Lundquist	R. H.	Brinkman
Kulbitski	F. B.	O'Connell

Referee—Parke Carroll [Kansas City U.]. Umpire—L. A. House [Jewell college]. Field judge—Jack North [Highland Park]. Head linesman—Herb Steger [Michigan].
Radio broadcasts—WCCO, KSTP [St. Paul-Minneapolis].

BY CHARLES BARTLETT
[Chicago Tribune Press Service]

Minneapolis, Minn., Sept. 21—Minnesota's Gophers, directed for the first time in four seasons by a quiet, sharp-eyed gent named Bernard William Bierman, tomorrow will open their 1945 football campaign against Missouri's Tigers in a contest which will lure upwards of 35,000 loyalists to Memorial stadium.

These northland gridiron patriots, who yield to none in the land in their enthusiastic support of the home team, will rise and shine early to take their seats in the big stadium wherein Minnesota pre-war elevens wrote several of the brightest pages in football history. They will be actuated not so much by loyalty on this occasion as by curiosity, for the Gopher lineup carries a considerable number of question marks.

Tackles Offer Problem

The tackles present the chief problem against Missouri tomorrow. Starting will be Tom Reinhardt, who can be used either at right or left, and Larry Olsonoski. The ends provide the other problem in the coaching dilemma. Bierman will start Johnny Lundin, a local high school light before he enrolled, and Bob Carley, the hockey player.

Minnesota has confidence in its guards, and with reason. One is Bob Graiziger, a discharged service man who played in Bierman's last pre-war cast. The other is Bob Hanzlik, another dischargee, who played one year at Wisconsin before the navy program shifted him to Michigan. At center will be Dick Van Dusen, a handy citizen from Birmingham, Ala.

The Backs Will Do

In the back field department, not even Bierman can deny that his offensive talent is capable of arguing it out with such as Michigan and Ohio State for the conference championship. The top foursome includes the able Merlin Kispert at quarter, the veteran Vic Kulbitski at full back, and Johnny Lundquist and Red Williams at the halves. Williams and Kulbitski both played under Bierman before entering service.

The Missouri squad of 34 arrived at noon today, with Chauncey Simpson, serving his third year as head coach after the departure of Don Faurot to the navy, in charge.

DODGERS WIN 2; TIGHTEN HOLD ON THIRD PLACE

Philadelphia, Pa., Sept. 21 (AP)—The Brooklyn Dodgers strengthened their hold on third place in the National league tonight by beating the Phils, 1 to 0 and 11 to 5.

Brooklyn	Ab	H	P	A	Philadelphia	Ab	H	P	A
Stankey,2b	3	1	4	0	Picciuto,3b	4	0	0	1
Rosen,cf	4	0	1	0	Chapman,cf	4	0	1	0
Galan,3b	1	0	1	2	Lupien,1b	3	1	13	1
Walker,rf	3	0	1	0	Seminick,c	2	0	2	0
Stevens,1b	3	1	6	0	Triplett,lf	4	1	4	0
Olmo,lf	4	1	5	0	Powell,rf	4	0	2	2
Brown,ss	4	1	3	4	Walczak,2b	3	1	2	3
Sandlock,c	4	1	6	1	Mott,ss	2	0	2	5
Branca,p	3	1	0	1	Schanz,p	2	0	1	1
*Bordagaray	1	1	0	0	Karl,p	0	0	0	0
Buker,p	0	0	0	0					
	30	7	27	8		†29	3	27	13

*Batted for Branca in ninth.
†Monteagudo batted for Schanz in eighth.
Brooklyn ....000 000 001—1
Philadelphia ....000 000 000—0
Run—Brooklyn: Brown. Run batted in—Bordagaray. Two base hit—Walczak. Three base hit—Brown. Sacrifice—Stevens. Double plays—Powell to Lupien [2]; Mott to Lupien. Left on base—Brooklyn, 9; Phillies, 6. Base on balls—Branca, 2; Schanz, 6; Buker, 2. Struck out—Branca, 5; Schanz, 1; Karl, 1. Hits—Branca, 3 in 8 innings; Buker, 0 in 1; Schanz, 5 in 8; Karl, 2 in 1. Winning pitcher—Branca. Losing pitcher—Karl. Umpires—Goetz, Reardon, and Conlon. Time—1:48.

SECOND GAME

Brooklyn	Ab	H	P	A	Philadelphia	Ab	H	P	A
Stanky,2b	5	2	5	2	Picciuto,3b	5	2	1	1
Rosen,cf	4	1	3	0	Chapman,cf	5	2	3	0
Galan,lf	3	2	1	0	Lupien,1b	5	1	9	1
Walker,rf	4	0	5	0	Triplett,lf	4	1	0	0
Olmo,3b	4	0	0	4	Spindell,c	4	2	6	1
Stevens,1b	2	1	10	1	Powell,rf	4	1	1	0
Brown,ss	5	2	0	6	Walczak,2b	4	1	4	6
Sandlock,c	5	2	2	0	Mott,ss	4	0	2	3
Webber,p	3	1	1	1	Kraus,p	0	0	0	0
					Sproul,p	2	1	1	1
	35	11	27	14		*38	11	27	13

*Batted for Kraus in second and Monteagudo batted for Sproull in ninth.
Brooklyn ....220 040 003—11
Philadelphia ....020 010 002— 5
Runs—Brooklyn: Stanky, Rosen [2], Galan [2], Walker, Stevens [2], Brown, Sandlock, Webber; Philadelphia: Picciuto, Triplett, Spindell, Sproull, Monteagudo. Runs batted in—Powell, Mott, Lupien, Picciuto, Chapman, Galan, Walker, Webber, Stanky, Brown [5], Sandlock. Error—Chapman. Two base hits—Triplett, Walczak, Picciuto, Galan, Sandlock, Webber, Stevens. Three base hits—Brown [2]. Sacrifices—Webber, Olmo. Double plays—Walczak to Spindell; Mott to Walczak to Lupien. Left on bases—Brooklyn, 6; Philadelphia, 7. Bases on balls—Kraus, 1; Sproull, 6; Webber, 1. Struck out—Webber, 3; Sproull, 3. Hits—Kraus, 5 in 2 innings; Sproull, 6 in 7. Losing pitcher—Kraus. Umpires—Reardon, Conlon and Goetz. Time—2:02. Attendance—3,800.

Tilden-Phillips Game Heads City League Program Today

Five City league prep football games, including the traditional Soldiers' field meeting between Co-Champion Tilden Tech and Phillips, are scheduled today.

More than 10,000 are expected in the lake front stadium to see the Tilden-Phillips contest. Phillips, paced by Buddy Young, won the City league title in 1943 and last season, with Horace Chandler ably replacing Young, was one of the stronger teams in the city.

Tilden displaced its central section rival in 1944, winning the section title and tying for the city championship. Two veteran backs who paced the Blue Devils to a 13 to 7 victory over Weber in the Kelly bowl again are with the Tilden eleven. Around these, Quarter Back Bill Gay and Full Back Mike Swistowicz, and Letter Man Ralph McGeehee, Coach Chuck Harvey has fashioned his starting line-up.

Phillips Has Speed Again

Phillips uncovered two backs who might compare with Young and Chandler as it scored a 26 to 6 triumph over Marshall in a practice game last week. They are Herb Jones, who scored two touchdowns, and Lindsey Bradley, who added the other two.

In the other central section meeting at 83d-Yates stadium, Du Sable, 14 to 13 loser to Farragut last week, plays Englewood, which suffered a 3 to 0 defeat in its meeting with Hyde Park when Jim Fuchs kicked a field goal.

Schurz, strongly rated in the battle for the north section crown now held by Lane Tech, meets Waller in Lane Tech stadium at 12:30 in its first section assignment. Schurz upset New Trier, defending Suburban league champions, 7 to 0, in a practice game last week while Waller was held to a 6 to 6 tie by Tuley.

Senn Battles Lake View

Another game is scheduled in Lane Tech stadium, at 3 o'clock, with Senn meeting Lake View. Senn, strong last year, beat Harper, 13 to 0, in a practice contest last week.

The third north section meeting is between Taft and Amundsen in Winnemac park, with Taft attempting to atone for a 26 to 12 defeat dealt them by the Vikings last season. In practice games last week Taft tied Foreman, 6 to 6, while Amundsen routed Roosevelt, 26 to 0.

Play in the West Suburban league will start today, altho the defending champion, La Grange, which has won the title for four consecutive years, will be idle. In league games, York meets Maine in Des Plaines, Riverside is at Downers Grove, and Glenbard is host to Hinsdale.

Wheaton and Naperville, co-champions of the Little Seven conference, start defense of the title in games today. Wheaton meets St. Charles in Wheaton and Naperville plays at Geneva.

Race Selections

HAWTHORNE, STICKNEY, ILL.
[Fast]
1—Buckhorn, Fire Dog, Thunder Hoof.
2—Gem W., Liberty Pan, Powdered Milk.
3—Hollyman, Day, Donna Brand.
4—PRINCE BEILTRO, Away, Miami Springs.
5—Handy Lad, Valdina Maiden, Song O' War.
6—Take Wing-Cerberus, Daily Trouble, Bergolater.
7—The Dude, Gadola, Bob's Pick.
8—Just Tourist, Play Easy, Greville.
9—Baby Gold, Baying, Vinita Major.

BELMONT PARK, N. Y.
[Fast]
1—Colony Boy, Liberation, Landlord.
2—Baron Jack, Tambo, Chance Mate.
3—Sander, Bridlespur, Bisby.
4—Beaugay, Maud Lea, Aladear.
5—True North, Eternity, Miss Drummond.
6—Pot o' Luck-Good Blood, Pavot, Adonis.
7—PYROS, Hal, Colleto.
8—Bright Gallant, Nursery Tale, Bell-the-Cat.

LAUREL, MD.
[Fast]
1—Sun Mucia, Anamosa, Pharawell.
2—Bourmont, Epay, Briaresque.
3—Malvaset-Marcia P., Pied Piper, Good Cross.
4—Jack Madigan, Thalel, Art Brown.
5—The Doge-Quarter Moon, Burning Twig, Hornbeam.
6—Alexis-Service Pilot, Spartan Noble, Bobanet.
7—BRIDE'S BISCUIT, Riar Red, Zax.
8—Phantam Player, Cannikin, Alahon.

DETROIT, MICH.
[Fast]
1—Drumont, Patafryn, Bright Trace.
2—Four Tens, Tin Loon, Rusty Gold.
3—CONNAUGHT, Bold Lucy, Trim Stepper.
4—Ariel Ace-Bob Murphy, Eucalyptus, Sweet Comet.
5—Bold Question-Chickie D. D., Crack Reward, Shout About.
6—Ariel Image, Bradwin, Gold Bill.
7—Wise Paisano, Baumbach, Hydrant.
8—Record Flight, Heres Harvey, Batik.

NARRAGANSETT PARK, PAWTUCKET, R. I.
[Fast]
1—Bet Me, Brazil, Nath.
2—Super Foot, De Kalb, Lunch Date.
3—Easy Quero, Wise Decision, Star Governor.
4—Agate, Foxmaster, Four Queens.
5—Miss Balladier, Cherrydale, Mar D'Esprit.
6—Johnny Jr.-Hill Sun, Quien Es, Windmill.
7—SPANGLED GAME, Hidden Ace, Gothic.
8—Epaminondus, One Tip, Majorette.

NARRAGANSETT PARK RESULTS

FIRST RACE—Purse $2,500, claiming, maiden 2 year olds, 5½ furlongs:
Jim's Sister, 110: Scotti...63.60 26.60 15.40
Chain Bay, 113: Keene.... 11.20 8.40
Odd Goods, 118: Seabo.... 8.60
Time, 1:10 2-5. Toney Pasta, Red Jet, Mary Novick, Fleet Brother, Sycasel, Carmelita H., Miss Wezie, Zacorn ran.
SECOND RACE—Purse $2,200, claiming, 4 year olds and up, 6 furlongs:
Templet, 115: McMullen...16.20 7.80 4.20
Mervyn Leroy, 111: Seabo. 5.20 3.20
Phanatam, 103: Martin.... 2.60
Time, 1:14. Brodear, Play Greenock, Tile Plate, Greenocks Coin, Darby Dismay, Hiccup, Hada Star, Abogada, Dorsay B. ran.
THIRD RACE—Purse $2,000, claiming, 3 year olds, 6 furlongs:
Multiair, 109: Owens......20.40 7.00 4.80
Ship Jr., 109: Scotti...... 4.20 3.20
Margus, 106: Combest...... 8.60
Time, 1:15 1-5. Miss Wolverine, Jr. O'Sullivan, Clyde T., Quality Jane, Boonyard, Little Foxy, Son O'Ted, Yaf, Linda M. ran.
FOURTH RACE—Purse $2,500, maiden 3 year olds, 6 furlongs:
Builder, 118: Lynch....... 7.40 4.20 3.40
Duchess Myrna, 115: Chaffin 4.20 3.40
Black San, 115: Pratt.... 4.00
Time, 1:13 3-5. Mighty Tough, Shoshoni, Murex, Rendova, Before Time, Wings of Wrath, Star Willow, Mast Pole ran.
FIFTH RACE—Purse $2,500, allowances, 3 year olds, 1-1/16 miles:
Tiger Man, 114: Weidaman 7.00 4.40 3.00
Gay Gino, 114: Martin.... 16.60 9.00
I Conquer, 114: Pratt..... 4.40
Time, 1:47-2/5. With Wings, Brass Man, Reply Brief, Hex, Son of Tarra ran.
SIXTH RACE—Purse $3,000, allowances, 4 year olds and up, 6 furlongs:
Mixer, 115: Owens.......26.20 11.40 7.00
Weatherite, 112: Martin.. 4.80 3.80
War Page, 110: Turnbull.. 7.60
Time, 1:13. Vansiam, Ellen Mist, Play Bob, Respire, Betty Grable, Magdala, Ancipital, Flying Giant, Plucky Raider ran.
SEVENTH RACE—Purse $2,200, claiming, 3 year olds and up, mile and 70 yards:
Speedy Josie, 104: Martin. 8.20 5.40 3.80
Due Sport, 112: Brennan.. 8.00 6.00
Queen Echo, 113: Het'ger.. 7.80
Time, 1:46. Pomiva, Chicona, Our Beeb, Miss Identify, Oak Twig, One Look, Flight Over, Mumble Peg, Stormy Bill ran.
EIGHTH RACE—Purse $2,000, claiming, 4 year olds and up, 1 3-16 miles:
Gallant Agent, 110: Para'e.21.40 9.00 5.80
Tina San Jour, 111: Balz'ti. 3.80 3.00
Dallasite, 110: Barber..... 17.80
Time, 2:02. Round Clock, Free Spender, Knox Hill, Cheetah, Topsoil, Blue Cadet, Mokup, General Elect ran.

BELMONT PARK RESULTS

FIRST RACE—Purse $2,500, claiming, 2 year olds, 6 furlongs:
Schoolmam, 111: Snider...14.00 7.00 4.00
Farm Man, 116: Arcaro.... 4.80 2.90
Blue Gem, 116: Kirkland.. 2.90
Time, 1:12 4-5. Safety Edge, Moranita, Court House, Peggy Only, Jarvis Bay, Kay Scout, Longtide, Skean ran.
SECOND RACE—Purse $3,000, maidens, 3 year olds and up, 7 furlongs:
Flying Fort, 112: Bradley.50.00 15.00 8.40
Stingprice, 119: Sargent.. 4.10 3.00
Newsbeat, 112: Molesworth 5.20
Time, 1:27 1-5. Valdina Find, Bell Trouble, Bonnie Dale, Brown Mountain, Patriotic Pat, Court Flag, Ambitious, Newt's First ran.
THIRD RACE—Purse $2,500, claiming, hurdles, 3 year olds and up, about 1¾ miles:
Gala Reigh, 135: Cruz.... 4.50 3.90 2.80
Forest Ranger, 133: Malen 14.80 6.50
Sir Bluesteel, 145: Riles... 4.70
Time, 3:25 3-5. Cuckoo, Rubicon, St. Patrick's Day, Silver Run ran.
FOURTH RACE—Purse $3,000, maiden 2 year olds, 6½ furlongs:
Boyish Love, 116: M'Cr'ry 8.70 5.00 4.20
§Outotheblue, 116: G'rman 7.10 5.10
Midnight Oil, 116: Arcaro. 11.50
Time, 1:18. †Sea Wolf, *Marseilles, *Hat Trick, ‡For Liberty, Middle Man, §Valiant, ‡Sweep Play, †His Grace, Barval, *Remember Us, Cable, Menever, ¶Incline, *Nick Kenny, ¶Amanecer, Hibernian, *Eastonian, *Lion Rampant, *Liquidator ran. *Field. †Entry. ‡Entry. §Entry. ¶Entry.
FIFTH RACE—Purse $3,000, allowances, 3 year olds, 7 furlongs:
Fusano, 120: Luther......23.80 10.40 5.90
Pacolet, 120: Wright...... 13.70 8.70
Galumph, 115: McCreary.. 6.50
Time, 1:27 1-5. Wire Quest, Bonfire, *Darby Drava, Magnific Duel, King's Count, *Nite Cries, Bright Scholar, Flight Deck, Colleague, *Friar Teddy, Early Bird ran. *Field.
SIXTH RACE—Purse $5,000 added, handicap, 3 year olds and up, 1 mile:
Burning Dream, 110: D'a'n 8.50 3.40 3.20
Le Havre, 112: Atkinson.. 5.00 4.00
Larky Day, 110: Roberts.. 4.70
Time, 1:39. Castleman, Brownie, Eurasian, Plucky Maud ran.
SEVENTH RACE—Purse $3,500, allowances, 3 year olds and up, 1 mile:
†Mahmoudess, 105: Zubr'c 10.40 4.70 2.80
First Gun, 115: Snider.... 5.50 3.10
Silver Smoke, 113: Arcaro.. 2.80
Time, 1:39-3/5. Good Thing, Bingo Bridget, Blue Deck, Jean Sickle, Blue Flight, †Adventurous, Katylea, Helen of Paris ran.
EIGHTH RACE—Purse $2,500, claiming, 3 year olds and up, 1½ miles:
Darby Diadem, 121: At'son 9.10 4.80 4.10
Ho Down, 120: Arcaro .. 4.30 3.40
Manadroit, 117: Wright .. 8.10
Time, 2:35 1-5. Honfleur, Topping, Five-o-Eight, Chance Grey, Jan One, Histrionic, Chansain, Profile, Snow Line ran.

Grand Circuit

AT DELAWARE, O.
CONDITION TROT—Purse $500, 2 in 3:
Cardinal Leeds, br.g., by Cardinal Prince [Shell] 1 1
Magnesium, br.g. [Smith] 2 2
Glenyce, b.m. [Huber] 4 3
Conchita, b.m. [Shilling] 3 4
Times, 2:08, 2:08¾. George Grisco, Cecil Van and Miss Jet Propulsion started.
TWO YEAR OLD PACE—Purse $5,000, 2 in 3:
Ensign Hanover, ch.c., by Billy Direct [Palin] 1 1
Scotch Mary, bl.f. [Smart] 2 4
Desota Hanover, br.c. [Walters] 9 2
Ellis Hanover, b.c. [Shively] 3 9
Times, 2:08½, 2:10. Honest Truth, Little Brown G, Royal Chief, Linda's Boy, Quick Trick, Casablanca, and His Lady started.
2:20 PACE—Purse $2,500, 2 in 3:
Brown Prince, br.h., by Cardinal Prince [Shell] 2 1 1
Millibrook, br.g., by Volomite [Smart] 1 2 2
Senator's Sister, b.m. [Lowen] 3 4 3
Queen's Day, b.m. [Smith] 6 9 4
Times, 2:04½, 2:04½, 2:04½. Victory, Elliott Hanover, Green Township, April Star, and Scott Blackstone started.
THREE YEAR OLD TROT—Purse $2,500, 2 in 3:
Beatrice Hanover, b.g., by Mr. McElwyn [Pownall] 2 1 2 1
Voltite, br.c., by Volomite [Palin] 3 4 1 2
Trooper Hanover, ro.c. [Hylan] ... 1 5 4 3
Projectile, b.c. [Ervin] .... 6 2 5 ro.
Times, 2:06¾, 2:07½, 2:08, 2:09¼. Lester Hanover, Precision, and Earl's Spencer Jane started.

LEAD AT STAKE IN BLUEJACKET, BADGER SERIES

Rubber Game

Great Lakes		Wisconsin
O'Connor	L. E.	Mals
Wendt	L. T.	Meyer
Foley	L. G.	George
Adair	C.	Faverty
Lamoure	R. G.	Fricke
Kane	R. T.	Esser
Jones	R. E.	Meade
Terlep	Q. B.	Fuchs
Sullivan	L. H.	Thompson
Aschenbrenner	R. H.	Chaney
Nadherny	F. B.	Bendrick

Referee—Dr. R. W. Huegel [Marquette]. Umpire—F. W. Schammel [Iowa]. Field judge—Russell H. Rupp [Lebanon Valley]. Head Linesman—J. J. Lipp [Chicago].
Radio broadcast—WTMJ [Milwaukee].

BY HARRY WARREN

Some 23,000 sailors and a few score civilians will be privileged to witness a rubber game between the football teams of Great Lakes and the University of Wisconsin in Ross field at the naval training center this afternoon.

Coach Harry Stuhldreher's Badgers will be attempting to do something about erasing the stigma of the 40 to 12 defeat the Sailors dealt Wisconsin a year ago. That triumph served to even matters with the Badgers, who had whipped Great Lakes, 13 to 7, on two long runs in Soldiers' field in 1942.

Injuries Handicap Bluejackets

Hopes of Lt. Paul Brown, coach of Great Lakes, in whipping Wisconsin two years in succession were shattered somewhat during the week by his inability to muster a formidable squad following the game with Michigan last Saturday.

The 25 to 2 triumph Michigan turned in over Great Lakes would be sufficient to undermine the hopes of a majority of coaches, but, in addition, Brown has been faced with the problem of finding replacements for men lost in the Michigan game.

Casualties suffered in that contest included Dick Bland, first string right guard and former Tulsa university star, injured knees; Ralph Davis, ex-Wisconsin guard, back injury; Marion Motley, first string full back, severe lacerations of the left eye and a broken toe, and Dick Widseth, right tackle, cracked ribs.

Wendell Joins Sailor Squad

The Bluejackets' man power shortage was eased somewhat by Marty Wendell, who reported this week from Notre Dame.

Jerry Thompson, 158 pound half back, is expected to pace the Badger attack. Thompson, who will act as captain, operated at full back last season and he was Wisconsin's top ground gainer.

2 Year Olds to Run Today at Hawthorne

Final Test

THE 20th renewal of the Juvenile handicap will be run at Hawthorne today, with 15 horses named to start. The field, in post position order, follows:

Horse	Wt.	Jockey	Prob. odds
Roman Belle	108	J. Higley	30-1
First Pebble	113	A. Bodiou	15-1
Lookout Dice	116	J. D. Jessop	12-1
The Dude	118	No boy	2-1
Warf	112	K. Knott	20-1
*Gadola	113	No boy	20-1
Karakorum	112	No boy	10-1
†Superwolf	110	S. Brooks	20-1
Bob's Pick	113	D. Jessop	12-1
Buckhorn	114	F. A. Smith	6-1
Ste. Marthe	106	J. W. Martin	3-1
†Top Notch	110	S. Brooks	20-1
Chalmette	108	W. Emery	5-1
Tav	107	A. Carr	15-1
*Little Nip	112	No boy	20-1

*Hal Price Headley entry. †Dixiana entry

Chicago racing's final important test for 2 year olds is scheduled for Hawthorne this afternoon when the 20th runnig of the Juvenile handicap, now endowed with $10,000, headlines a nine-race card.

The event attracted 15 nominations of which The Dude, a son of Alibhai which races for Mrs. Al Gaal of New Orleans, seems likely to be installed as the favorite.

The Keeneland stud's Ste. Marthe, a filly, may be The Dude's foremost rival. She gets in with 106 pounds and will be ridden by Jackie Martin.

Henry Tikulski's Bob's Pick, unplaced only once in seven starts and scheduled to be ridden by J. Dean Jessop, rates consideration, too, as does H. P. Headley's Little Nip, the Lookout farm stable's Lookout Dice and A. B. Gay's Buckhorn.

Yesterday's racing brought out another 12,000 crowd to Hawthorne. Mrs. T. M. Pruett's Conscript and Mrs. M. T. Hartman's My Scott combined for a daily double which paid $86.20.

The day's mutuel handle was $1,029,390.

DOGS HAVE THEIR DAY TOMORROW; 3 SHOWS BOOKED

BY BOB BECKER

Grant park, Elgin, and Lisle will be the scenes of three events tomorrow for dogs of both companion and sporting breeds.

The Skokie Valley Kennel club will hold a puppy match in Grant park, north of the band shell, starting at 2:15 p. m. An entry of more than 150 pups of many different breeds is expected.

Following this event the South Shore Training club, Companion Shepherd Dog club, and the Dobermann-Pinscher Training club will give exhibitions of obedience work, followed by a parade of show dogs from Chicagoland kennels.

Sportsmen are invited to watch more than 100 coon dogs compete at Elgin starting at 10:30 a. m., when the Central States Field Trial club holds a trial for the hounds. The event will be held at Indian Ridge farm, 3½ miles northwest of Elgin.

The third dog event scheduled for tomorrow is an exhibition of springer spaniel, retriever, and setter work on game to start at 2 p. m. on the Woodbridge golf course, two miles south of Lisle on route 53.

WIN TWO STRAIGHT

The Music Maids made it two in a row over the Sparks, 4 to 1, at Bidwill stadium and the Bluebirds won their second straight over the Queens, 3 to 1, in National Girls' Softball league games last night.

HAWTHORNE ODDS & JOCKEYS

FIRST RACE—Purse $2,000, allowances, 2 year olds, 6½ furlongs:

Horse	Wt.	P.P.	Jockey	Odds
*K. High Proof	115	1	No boy	6-5
River Trade	118	2	Martin	15-1
Cid Play	118	3	Brooks	10-1
Dina Belle	115	4	Sanabria	10-1
*Buckhorn	118	5	No boy	6-5
†Big Brother	113	6	Jessup	10-1
‡Rule Easy	110	7	Fischer	10-1
Fire Dog	118	8	No boy	10-1
Gratify	113	9	No boy	12-1
Thunder Hoof	118	10	Brooks	15-1
‡My Star	110	11	Fischer	10-1
Karakorum	118	12	South	4-1
†Overnight	113	13	Jessup	10-1
Bank Balance	118	14	No boy	12-1

*Entry. †Entry. ‡Entry.

SECOND RACE—Purse $2,000, claiming, 3 year olds and up, 6½ furlongs:

Horse	Wt.	P.P.	Jockey	Odds
Gem W.	105	1	Nichols	5-2
Liberty Pan	105	2	No boy	15-1
Creepin	111	3	Brooks	10-1
Rockwood Lou	110	4	South	15-1
Crimson Tide	109	5	Carr	4-1
Macjames	113	6	No boy	10-1
Peace Again	108	7	Nichols	4-1
Know How	109	8	No boy	10-1
Plaidloch	106	9	Posada	12-1
Powdered Milk	105	10	Nichols	10-1
Gal Ann	105	11	Jessup	15-1
Frisky Spirit	108	12	Morrisey	6-1
Valdina Perion	105	13	No boy	20-1

THIRD RACE—Purse $2,500, allowances, 3 year olds, 6 furlongs:

Horse	Wt.	P.P.	Jockey	Odds
Blue Pal	111	1	Fischer	10-1
Day	108	2	No boy	10-1
Joe Spagat	108	3	Nichols	12-1
Jamae	108	4	Fischer	7-5
Roi Rouge	113	5	Knott	5-2
Major Jimmy	108	6	No boy	10-1
In the Bag	113	7	Emery	15-1
Tough Target	110	8	Knott	20-1
Donna Brand	108	9	No boy	20-1
Hollyman	113	10	Brooks	4-1

FOURTH RACE—Purse $2,000, allowances, 3 year olds and up, 1 1-16 miles:

Horse	Wt.	P.P.	Jockey	Odds
Miami Springs	115	1	Nichols	6-1
Tom Wade Jr.	117	2	LoTurco	15-1
Prince Beiltro	120	3	Marinelli	10-1
Ala Flag	115	4	Jessup	4-1
Seventeen Guns	117	5	Brooks	10-1
Chance Taker	117	6	Campbell	12-1
Fergie's Ariel	117	7	Smith	8-5
Patruska	117	8	Carr	15-1
Hot Spark	106	9	Jessup	10-1
Sweet Margy	106	10	Fischer	20-1
Our Boy	106	11	No boy	15-1
Away	111	12	South	15-1
Miss Bobolink	108	13	Martin	10-1
Galaprox	117	14	Martin	4-1
Florizan Ace	109	15	Fliter	10-1

FIFTH RACE—Purse $3,000, allowances, 4 year olds and up, 6 furlongs:

Horse	Wt.	P.P.	Jockey	Odds
Valdina Maiden	114	1	No boy	15-1
Pragram	116	2	Campbell	4-1
Sameron	110	3	Hooper	3-1
Total Victory	114	4	Fischer	15-1
Handy Lad	116	5	Brooks	4-1
Whose	111	6	Jessop	6-1
Topnard	110	7	Loturco	10-1
Ruditaurus	116	8	Emery	8-1
Song O' War	113	9	South	5-2

SIXTH RACE—Purse $3,500, handicap, 3 year olds and up, 1 1-16 miles:

Horse	Wt.	P.P.	Jockey	Odds
Daily Trouble	118	1	Bodiou	4-1
Icangetit	113	2	Jessop	6-1
Quizzle	108	3	Nichols	10-1
*Take Wing	118	4	Smith	3-1
Fire Dust	109	5	No boy	10-1
*Cerberus	104	6	Smith	3-1
Layout	104	7	Martin	15-1
Espino Gold	105	8	Brooks	10-1
Bergolater	115	9	South	4-1
Sigma Kappa	105	10	Gillespie	6-1

*Entry.
SEVENTH RACE—Entries on adjoining column.

EIGHTH RACE—Purse $2,000, claiming, 3 year olds and up, 1½ miles:

Horse	Wt.	P.P.	Jockey	Odds
Greville	111	1	Campbell	6-1
Play Easy	102	2	Fay	15-1
Just Tourist	111	3	South	8-5
Painter	106	4	Posada	4-1
Good Get	111	5	Cavens	12-1
Guante	111	6	Hooper	15-1
The McClain	109	7	Fischer	4-1
Stony Brush	106	8	Jessop	6-1

NINTH RACE—Purse $2,500, allowances, 3 year olds and up, 1 1-16 miles:

Horse	Wt.	P.P.	Jockey	Odds
Vinita Major	106	1	Fay	15-1
Baying	114	2	Martin	4-1
Van Flag	109	3	Fay	10-1
Shut Eye	115	4	No boy	4-1
Bob's Dream	111	5	Loturco	5-2
Toy Quay	108	6	No boy	10-1
Baby Gold	111	7	No boy	6-1
Mike K.	115	8	Jessop	10-1
Diavolaw	112	9	Nichols	10-1

HAWTHORNE RESULTS

FIRST RACE—Purse $1,500, claiming, 3 year olds and up, 6½ furlongs:
Conscript, 113: Carr....... 3.80 2.80 2.60
Spike J., 113: Emery........ 51.00 18.00
That A Lady, 105: Jessop.. 6.80
Time, 1:20 4-5. Little Minx, Harkim, Lucky Barney, Liberator, Minta H., Create, Kitty Car, Pippa Passes, Pretty Bitter ran.
SECOND RACE—Purse $1,500, claiming, 3 year olds and up, 6½ furlongs:
My Scott, 113: Martin.....14.80 5.20 3.20
Book Plate, 108: Nichols.. 2.80 2.20
Havana Lad, 115: Campbell 3.00
Time, 1:20 1-5. Ho Hum, Highthorne, Ankylos, Sir Lo, Prince Govans, Hilda May ran.
THIRD RACE—Purse $1,500, maiden 2 year olds, 6 furlongs:
†Tiger Lee, 110: Jessop.... 3.60 3.60 3.20
†Pretty Mary, 110: Nichols 3.60 3.20
Buttons, 118: Emery...... 3.00
Time, 1:15. Dick Stickney, Jimmy's Rose, Kee Ho, Win Fin, Frank Munns, Be A Bee, Happy Me, Noiseless, Port Mars ran. †Entry.
FOURTH RACE—Purse $1,500, claiming, 3 year olds and up, 6 furlongs:
Marie Olympia, 105: Fay..81.20 27.00 12.40
Jois, 113: Smith.......... 8.00 6.40
Potemkin, 108: Pierson.... 6.20
Time, 1:13-2/5. Devils Frolic, Big Albert, Timocracy, Puritan, Bagnell, Grand Love, Vadina Seer, Chief Knocker, Private Howie ran.
FIFTH RACE—Purse $2,000, allowances, 3 year olds, 6½ furlongs:
Uncle Rob, 113: Jessop....10.40 5.40 3.80
Private Joe, 113: Nichols.. 6.40 4.80
Go Devil, 112: Brooks..... 6.00
Time, 1:19 4-5. Lytta-Jane, †Mrs. Chips, Sand Slinger, †Play Gato, Two Tigers, Risky Lad, Fire Ship, Sicot ran. †Entry.
SIXTH RACE—Purse $2,500, allowances, 3 year olds and up, 6 furlongs:
Compatriot, 114: Knott....46.20 19.00 9.20
Hop Picker, 112: Nichols.. 7.40 5.00
Shaw's Pride, 115: Jessop.. 4.20
Time, 1:13. Azizi, Alan F., Whosyourgal, Free Speech, Valdina Date, Sales Talk, Tetros Jr., Signals Bloke ran.
SEVENTH RACE—Purse $1,500, maidens, 3 and 4 year olds, mile and 70 yards:
Devil's Island, 114: Bod'u. 4.00 2.80 2.40
Another Grand, 109: Jes'p. 4.00 3.00
Needle's Eye, 109: Fliter.. 4.20
Time, 1:47. Dark News, Beau Lawrin, Half Pint, Whiteford Bill, Suede, Grand Lex, Billie's Choice, Infinity G., Thunder Echo ran.
EIGHTH RACE—Purse $2,000, claiming, 3 year olds and up, 1 1-16 miles:
Kona Wind, 111: Brooks. 5.60 4.00 3.20
Cherry Wine, 112: Jessop. 5.80 4.40
Alumont, 110: Fischer.... 6.00
Time, 1:47. Impenetrable, Prince O'Mars, Mr. Danny, Maginot Line, Early 'N Smart, Good Play ran.

LAUREL RESULTS

FIRST RACE—Purse $2,000, claiming, 3 year olds and up, 6 furlongs:
Chat Hopkins, 111: Padg't.18.30 9.00 4.00
Beyond Hope, 114: Sc'th'n 28.00 9.60
Fogoso, 116: Rollins..... 2.80
Time, 1:15 2-5. Bill K., Park Heights, Gay Buck, Don Orian, Beanstalk, Miss Addie, Jene Siam, Sea Lord, Brabant ran.
SECOND RACE—Purse $2,000, claiming, 2 year olds, 6 furlongs:
Under Cover, 115: Kirk....11.50 7.40 5.00
Loudoun Boy, 110: Wood.. 18.60 8.00
Cee Tee Tee, 118: Young.. 3.40
Time, 1:15 1-5. Our Sensation, Curier, Ferniet, One Blend, Foxier, Bright Wave, Noble One, Fagranny, Bullcoid ran.
THIRD RACE—Purse $2,000, maiden 2 year olds, 6 furlongs:
Bulcote, 118: Young....... 7.80 4.00 3.00
Ackley, 118: Kirk.......... 28.90 10.60
Teardrop, 115: Vandergriff 4.40
Time, 1:15 2-5. Woofle, Edgerland, Skip Orr, Charles Fennie, Ballistic, Ringstown, Pick Pocket, Teddy's Vixen, Bramblette ran.
FOURTH RACE—Purse $2,500, allowances, 3 year olds, 6 furlongs:
Abiel, 113: Padgett.......30.30 10.30 5.60
Forever Mine, 113: Gilbert. 6.90 4.50
Inducted, 114: Scawthorn.. 11.20
Time, 1:14 2-5. False Move, Indian Brave, Baby Kiddie, Goldies Honey, Veteran, Teddy Lass, Milkfloat ran.
FIFTH RACE—Purse $2,500, allowances, 3 year olds and up, 6 furlongs:
Fleetest, 108: Padgett.....11.40 5.50 3.60
Gypster, 119: Scocca...... 9.80 5.10
Feather Bob, 119: Root.... 3.90
Time, 1:12. Most Alert, Nowadays, Boston Beau, Ginokum, Plane Shadow ran.
SIXTH RACE—Purse $3,000, allowances, 3 year olds and up, 1⅛ miles:
One Only, 113: Covalli ...21.30 7.50 3.30
Saxon Paul, 118: Snellings 7.20 3.50
Alfios, 115: Padgett........ 2.70
Time, 1:53 4-5. Astral, Relious ran.
SEVENTH RACE—Purse $2,500, allowances, 3 year olds and up, mile and 70 yards:
Bright Remark, 111: Cov'lli11.90 4.20 2.90
Flying Wasp, 118: Basile.. 3.20 2.70
Tagel, 109: Wood......... 2.90
Time, 1:45 1-5. Signal Corps, Arakan, Mik O'Sullivan ran.
EIGHTH RACE—Purse $2,000, claiming, 4 year olds and up, 1 3-6 miles:
Sure Fire, 114: Gonzalez.. 11.40 5.90 4.00
Isle De Pine, 106: Padgett 8.60 4.80
Found Out, 114: Jemas 3.90
Time, 2:03 2-5. Cash O Boy, Escolar, Lanceron, Clifton's Comet, Calcutta, Flying John, Advancing On ran.

DETROIT RESULTS

FIRST RACE—Purse $1,500, claiming, 3 year olds and up, 1 1-16 miles:
Ole's Gal, 112: Buckalew. 23.50 7.20 3.40
Dissension Sir, 118: S'van 4.00 2.00
Swing Sister, 114: Hartw'k 2.80
Time, 1:48 4-5. Mango, Currency, Old Lover, Maechance, Timely Flight ran.
SECOND RACE—Purse $1,500, claiming, 3 year olds and up, 6 furlongs:
Gold Queen, 112: Hartwick 7.00 3.70 2.60
Betty Van, 109: Sullivan.. 4.20 2.80
Faust II, 115: Adams..... 2.90
Time, 1:14-1/5. *Reagh Piper, Spare the Rod, *Sagalie Tyye, Justified, Red Meadow, Saintly, Never Alone ran.
THIRD RACE—Purse $1,500, claiming, 3 year olds and up, 6 furlongs:
Bellcoda, 105: Adams.... 7.00 4.30 2.90
Fold Under, 110: Layton.. 7.40 4.70
Quick Kick, 110: Prehm.. 5.50
Time, 1:13 4-5. Polar Eve, Don Listo, Virginia Van, Zora J. ran.
FOURTH RACE—Purse $2,000, allowances, 3 year olds, 6 furlongs:
Big Wash, 113: Wirth.... 7.20 3.80 2.70
History Maker, 106: Dillon 5.00 3.30
Fay Foo, 103: Hartwick..... 3.20
Time, 1:12 3-5. *Rose Nite, Agrarian U., Nell A., *Plover Brand, Projoe, She Didn't, Freddies Pal ran. *Field.
FIFTH RACE—Purse $2,500, claiming, 3 year olds and up, 1¼ miles:
Lucky Gr'n'k, 106: Adams.11.10 4.30 3.00
Good D'hter, 115: Milligan. 2.90 2.60
Camps First, 104: Hartw'k. 3.60
Time, 1:46 4-5. Distant Isle, Beau Wolf, Count Double ran.
SIXTH RACE—Purse $2,500, claiming, 3 year olds and up, mile [on the turf]:
Goober Lad, 108: Hart'k.. 4.80 3.00 2.50
Fettacairn, 102: Sullivan.. 4.00 2.80
Quaker, 109: Wirth....... 2.80
Time, 1:38 3-5. Turnabout, Chickie D., Leaping Moose ran.
SEVENTH RACE—Purse $2,000, claiming, 3 year olds and up, 1 1-16 miles:
Teulight, 103: Hartwick..23.40 8.80 3.90
Canigo, 106: Adams 5.40 2.80
Winnpearl, 103: Sullivan.. 2.50
Time, 1:47 3-5. Lostaheart, Model C., Through Train, Erazal, Wishihadagal ran.
EIGHTH RACE—Purse $1,500, claiming, 3 year olds and up, 1 1-16 miles:
Yawl, 108: Dillon...........11.20 4.70 3.80
Half Grand, 108: Fresh..... 3.90 3.20
Boston Lassie, 100: Adams 3.80
Time, 1:48. Harv Aethel, Moonlite Bobby, Juanita M., Kantaka ran.

BELMONT PARK ENTRIES

FIRST RACE—Purse $3,000, allowances, 2 year olds, 6 furlongs:
Landlord ......116 | Colony Boy 116
Liberation ......116 | Leeway 111
Jackamine ......111 | †Cedar Creek 111
Son of Time ......111 | Leprechaun 111
Blue Falcon ......111 | †Menu 116
Oryx ......116 | Rex O'Sullivan 111
†Entry.
SECOND RACE—Purse $3,000, allowances, 3 year olds and up, 7 furlongs:
Silvestra ......120 | Chance Mate 120
Tambo ......120 | *Pompion 109
Our Victory ......108 | Weyanoke 111
Comanche Peak ......116 | Dark Maiden 117
Cousin Nan ......108 | Gaytown 111
Rodney Stone ......111 | *Dusty 109
Baron Jack ......115 | Modest One 108
Freezout ......120 | Samhar 116
Sea Fare ......120 | Jovine 111
Darby Dingbat ......111 | Ayahs Boy 120
THIRD RACE—Purse $3,000, steeplechase, 3 year olds and up, about 2 miles:
Annotator ......150 | †Genancoke 133
Beneksar ......152 | Sander 150
†Rollin Light ......141 | Bisby 143
Bridespur ......150 | Abidale 150
†Entry.
FOURTH RACE—Purse $10,000 added, the Matron, 2 year olds fillies, 6 furlongs:
†Maud Lea ......115 | †Always 110
Aladear ......115 | Athene 115
Red Shoes ......119 | Edified 115
‡Enfilade ......119 | Athenia 115
Beaugay ......123 | Rytina 119
Carpet Sweep ......115 | ‡Boojie 115
War Kilt 119
†Entry. ‡Entry.
FIFTH RACE—Purse $5,000 added, handicap, 3 year olds and up, 6 furlongs:
True North ......132 | Saguaro 104
Miss Drummond ......114 | Eternity 122
Coincidence 116
SIXTH RACE—Purse $25,000 added, the Lawrence Realization, 3 year olds, 1⅝ miles:
†Jims Boy ......108 | ‡Pavot 126
‡Trymenow ......118 | ¶Hitem 108
‡Good Blood ......118 | Adonis 122
‡Chief Barker ......108 | Sir Francis 113
‡Pot o' Luck ......126 | †Michaelo 108
Jeep ......118 | Reply Paid 108
Petrol Point 108
†Entry. ‡Entry. ‡Entry. ¶Entry.
SEVENTH RACE—Purse Purse $3,500, 3 year olds, class D, 1 1-16 miles:
*Jamesina ......110 | Hal 120
Willing Spirit ......120 | Aethelred 114
Pyros ......114 | Stage Fire 114
Jacobe ......117 | *Omamax 113
Let's Dance ......114 | *Up Front 109
Colleto 114
EIGHTH RACE—Purse $4,000 added, handicap, 3 years and up, 1¼ miles:
War Trophy ......113 | Bright Gallant 122
Reply Paid ......110 | Petrol Point 114
Bell the Cat ......113 | Stage Bond 106
Nursery Tale ......116 | Mason Dixon 108
*Apprentice allowance claimed.

LAUREL ENTRIES

FIRST RACE—Purse $2,000, claiming, 3 year olds, 6 furlongs:
Rhodesia Mary......106 | *Hel-Plin 109
Helen Night......111 | Tap Lightly......114
*Tragedienne ......106 | *Hector 111
Awashonks ......111 | *Peacock Lady......103
*Rusty Pots......108 | Wild Agent......109
Erato ......113 | Anamosa 111
Pharawell ......109 | Pikers Bid......111
*Sun Mucia......108 | *Mechaniador 106
SECOND RACE—Purse $1,500, claiming, 3 year olds and up, 1 1-16 miles:
*Jack Horner......113 | *Clay Hill......113
Bail Me Out......115 | *Walter Light......113
Breakable Miss......112 | Alimony Kid......115
*Garand ......113 | Flo Bean......115
*Maequel ......110 | *North Sea......113
Prince Tick......118 | Bourmont 115
Epay ......115 | Briaresque 106
Over Gold......118 | *Exploration 113
THIRD RACE—Purse $2,500, allowances, 2 year olds, 6 furlongs:
†Marcia P......115 | *Good Cross......110
Waymark ......115 | News Caster......118
§For Far......114 | Pied Piper......118
*Bull O War......109 | Git 114
*Lost Mate......113 | Open Palm......114
†Malvaset ......115 | §Cordial 111
Angry Cohort......118 | Doug Crate......114
*Bogleville ......110 | *River Light......109
FOURTH RACE—Purse $2,500, allowances, 3 year olds and up, 6 furlongs:
Little Sandy......115 | Hippomenes 115
Sky Skipper......118 | Spanish Uhl......115
Freeland's Lad......118 | Kimberley 110
Thalel ......115 | Art Brown......115
Shadows Fall......107 | *Jack Madigan......105
*Antelope ......108 | *Miss Lavender......102
*Toonerville 110
FIFTH RACE—Purse $5,000, handicap, 3 year olds and up, 6 furlongs:
†Burning Twig......100 | Hornbeam 112
‡Brown Saxon......104 | Black Gang......113
‡The Doge......116 | Hasteville 118
‡Challamore ......110 | §Sophocles 112
Easy Chance......109 | †Director J. E......116
Kopla ......120 | §Quarter Moon......112
†Gay Bit......113 | Nowadays 107
SIXTH RACE—Purse $15,000 added, the Potomac handicap, 3 year olds, 1 1-8 miles:
Chancegain ......104 | †Service Pilot......101
†Alexis ......114 | The Doge......113
‡Pindus ......103 | ‡Spartan Noble......110
Bobanet ......119 | Mister Chat......104
British Buddy......110 | Jetsam 103
SEVENTH RACE—Purse $2,500, allowances, 3 year olds, mile and 70 yards:
Sir Toro ......115 | *Lictor 110
*†Riar Red......113 | *Hand Wave......110
Bob O'Sullican......115 | *Quiet Shot......110
Knight Cappy......115 | *Jetsam 110
Director ......118 | Brides Biscuit......115
*Jobiots ......107 | Saving 112
*Miss War......110 | Zax 118
*Geronimo ......113 | *†Ned Camron......110
EIGHTH RACE—Purse $2,500, claiming, 3 year olds and up, 1 1-16 miles:
*Flying Junior......116 | *Star Back......111
Super Justice......114 | *Omaha Mike......114
Sarawak ......114 | Limehouse 113
Smoke Puff......119 | Phantom Player......119
*Arrow Rock......109 | *Pinckney 106
*Black Object......111 | *Alhalon 114
War Dressing......119 | *Cannikin 111
†Entry. ‡Entry. §Entry. ¶Entry.

NARRAGANSETT PARK ENTRIES

FIRST RACE—Purse $2,200, maidens, 2 year olds, 5½ furlongs:
Babomac ......115 | *Ship's Captain......113
Paddy D......118 | New Party......118
*Nath ......113 | Flag Drill......118
*Local Finance......113 | Crotchety 115
Old Mexico......118 | Phario 118
Jet Plane......115 | *†G I Lady......110
Miss O'Lindy......115 | Chalupa 115
Bet Me ......118 | †Brazil 115
SECOND RACE—Purse $2,200, claiming, 3 year olds and up, 5½ furlongs:
Lunch Date......112 | *Mattie Sue......105
Kalamazoo ......113 | De Kalb 120
*Smoothy ......105 | *Super Foot......115
Warrawee ......112 | Queen Advice......110
Myrtle M......110 | Speed Up 110
*Rough Honey......112 | *Chief's Boy......108
Maximont ......115 | *Islam King......108
*Rita Royal......100 | Reformatory 115
THIRD RACE—Purse $2,500, claiming, 3 year olds and up, 6 furlongs:
*Wise Decision......110 | Wake Robin......120
Picanny ......113 | Jopier 117
Able ......113 | *Key Largo......105
Gun Bearer......113 | *Ebro 110
Tee Midge......115 | Bottom Rail......113
Rough Man......115 | Two Kick......113
Eric Knight......113 | Mack's Miss......112
Easy Quero......118 | *Star Governor......110
FOURTH RACE—Purse $2,500, allowances, 3 year olds, 6 furlongs:
Foxmaster ......115 | *Winning Bid......103
Skylark ......113 | Shore Patrol......110
Four Queens......112 | *Agate 106
Fox Rime ......113 | *Weezie Lass......103
FIFTH RACE—Purse $2,500, allowances, 3 year olds and up, 6 furlongs:
†Miss Ethel......109 | Evelyn Rolls......109
Dog Trot ......113 | *Heyorta 104
*Miss Balladier......107 | †Anna Mullen......111
*Mar d'Esprit......110 | *Augustina 104
*Cherrydale 110
SIXTH RACE—Purse $5,000, handicap, 3 year olds and up, 6 furlongs:
Ogham ......112 | Cherrydale 106
West Fleet......119 | Quien Es......117
Windmill ......109 | †Hill Sun......109
Shiny Penny......115 | Jo Agnes......118
Gaga ......104 | †Johnny Jr......123
SEVENTH RACE—Purse $3,000, allowances, 3 year olds and up, mile and 70 yards:
Hill Sun......120 | Spangled Game......120
Gothic ......117 | Dinner Party......120
Hidden Ace......111 | Navy 120
Valdina Craft......120
EIGHTH RACE—Purse $2,000, claiming, 3 year olds and up, 1 1-16 miles:
Pistol Pete......113 | *Calaboro 108
Esta ......113 | Epaminondus 119
Majorette ......110 | Pacification 116
Sal's Sister......102 | Dark Ship......107
*Guy Hottel......105 | One Tip......110
*Superlative ......108 | *Sight 108
†Entry.

DETROIT ENTRIES

FIRST RACE—Purse $1,500, 3 year olds and up, 6 furlongs:
Drumont ......121 | ‡Okoole Maluna ..110
†Phillis B ......115 | Aunt Lucy 118
‡Jean La Belle......108 | †Khamseen's Boy.123
Bright Trace ......110 | Cloudy Weather ..113
Patafryn 116
SECOND RACE—Purse $1,500, claiming, 3 year olds and up, 6 furlongs:
Knight ......108 | *Four Tens 108
Shoeless Lass ......103 | *Rusty Gold 103
*Lithograph ......100 | Tin Loon 108
*Pies Pat 101
THIRD RACE—Purse $2,000, claiming, 3 year olds and up, 6 furlongs:
Edie Jane ......110 | *Hover 113
*Vestibula ......103 | *Marcella K. 105
Connaught ......116 | Young Buddy 113
*Olivia L. ......103 | *Johnnie Ehret ..113
*Bold Lucy ......113 | *Trim Stepper ..103
FOURTH RACE—Purse $2,500, Robert M. Walden handicap, 2 year olds, 6 furlongs:
†Bob Murphy ......108 | Kendor 111
Sweet Comet ......106 | Little Keith 108
Bright Steel ......116 | †Ariel Ace 108
Dick's Gal ......105 | Volo Sun 113
Eucalyptus 114
FIFTH RACE—Purse $5,000, handicap, 3 year olds and up, 6 furlongs:
Many Lands ......113 | Shout About 107
†Chickie D. D. ......105 | Crack Reward 116
†Bold Question ..123 | Leystan 113
SIXTH RACE—Purse $2,000, claiming, 3 year olds and up, 1¼ miles:
*Bradwin ......108 | *Fourth Estate 106
*†Kantar Run ......113 | *Ariel Image 100
*†Cee Raf ......103 | *Sir Talbot 106
Gold Bill 114
SEVENTH RACE—Purse $10,000, the Dodolphin handicap, 3 year olds and up, 1⅛ miles:
Romulus ......108 | Diamond Dick 114
Baumbach ......104 | Sweep Swinger ..104
*Tulacmore ......111 | Dimit 103
Hydrant ......114 | Sir Sprite 110
Wise Paisano ......104 | †Vice Admiral 103
Saku 110
EIGHTH RACE—Purse $2,000, claiming, 3 year olds and up, 1¾ miles:
*Winnpearl ......102 | *Gin and It 10
*Batik ......105 | *Record Flight .. 97
Here's Harvey ....110 | *Over Call 100
†Entry; ‡entry.

Racing Thrills at
HAWTHORNE
9 RACES—FIRST AT 2:00
—TODAY—
$10,000 ADDED
JUVENILE HANDICAP
—TRANSPORTATION—
Douglas Pk. Express Trains (making all loop stops) leave every 15 min.—Special buses direct to track—Loop—Leave S. W. corner State & Quincy every ten minutes starting at 12:15. Last bus at 1:15. Hotel Sherman 1 p. m. North Side—Sheridan Plaza Hotel, 12:45. West Side—Crawford & Madison, 1:25. South Side—63rd & Cottage, 1 p. m. 63rd & Sangamon, 1:15.
ADMISSION—Grandstand, $1.00
Clubhouse, $2.50, Tax Inc.
NO MINORS ADMITTED

LUTHERAN RALLY TO LAUNCH DRIVE FOR 2 MILLIONS

Sum Sought for 3 New High Schools Here

BY THE REV. JOHN EVANS

The Lutheran hour rally Sunday afternoon, Oct. 7, will launch a 2 million dollar program for three new Lutheran high schools. On two previous occasions the Chicago Stadium was crowded for Lutheran services when the Rev. Dr. Walter A. Maier, noted radio preacher, and massed choirs were features of the occasion. W. F. Meyer, chairman of the rally, predicts another capacity Stadium crowd will again hear Dr. Maier.

The 2 million dollar project seeks half that amount for construction of new high schools on the northwest, west, and south sides of the city and an equal sum for the schools' endowments. Sites for the schools have not been selected.

Reports 12,000 Eligible

Edwin Schiewe, president of the Lutheran High School association, under whose auspices the project will be launched, said 12,000 graduates of Lutheran parochial schools are eligible for admission to the new schools but at present the overcrowded Luther institute, 120 N. Wood st., is the only Lutheran high school in the city.

The Lutheran radio hour, with its 600 outlets thruout the world, will formally begin its 13th season with the Stadium service. It is sponsored by the Lutheran Business and Professional group and the Lutheran Laymen's league, with Carl F. Wolff the managing director of the event.

Two Spiritual Advisors

Other members of the committee include Oscar Cagann, Victor Larson, Louis Menking, and Herman Lenz, with the Reverends A. E. Brauer and Arthur H. Kaub as spiritual advisors.

Fifteen hundred Lutheran service men and women, either discharged or in service, will be rally guests, and the massed mixed choir and the Chicago Lutheran Children's choir, each of 1,000 voices, featured at the recent Chicago Music Festival, will offer selections at the rally.

Gardeners of Lake Bluff Display Products Today

Gardeners of Lake Bluff will display their products today at the village fire house in a garden harvest roundup.

Religious News Notes

Memorial services for 20 members of St. Constantine's Hellenic Orthodox church, 6105 Michigan av., will be held at 11:30 a. m. tomorrow. The **Rev. Mark E. Petrakis,** rector, will officiate, assisted by the **Rev. Constantine Glynos,** pastor. Records of the archdiocese of New York disclose that more than 80,000 Hellenes have served in the United States forces. . . . The **Rev. Herbert N. Nagel,** formerly pastor of Faith Lutheran church, San Diego, Cal., will be installed as a missionary in the Chicago area of the Missouri synod at 3 p. m. tomorrow in Christ English Evangelical Lutheran church, Long and Le Moyne avs. The **Rev. George L. Luecke,** Church of Our Savior, will officiate. The **Rev. Bernard H. Hemmeter,** Mount Olive church, will preach the commission sermon, and the **Rev. Warner H. Grothman,** pastor, will be the liturgist.

The Chicago Catholic University club will sponsor a concert to be given Sept. 30 at 3:30 p. m. in Orchestra hall by the Paulist choir, with **John Carter** of the Metropolitan Opera company as soloist. The concert will be a benefit for the underprivileged youth fund of the archdiocese administered by **Bishop Sheil** . . . . The **Rev. Thomas Kirkland Thompson,** who resigned as minister of Essex Community church, 7400 Blackstone av., to become secretary of Christian Stewardship in the missions council of the Congregational-Christian church, will assume office immediately with temporary headquarters at 19 S. La Salle st. He will move to 287 Fourth av., New York City, May 1.

The festival of Succoth, the King James Bible feast of Tabernacles, which began at sundown last night, will be observed for nine days in orthodox synagogs. It is the harvest festival of the Jewish faith. At Temple Sholom, 3480 Lake Shore dr., **Dr. Louis Binstock** will preach at 10:30 a. m. today on the subject, "Transient and Permanent," the observance of Succoth being really a parable of life with its remembrance of the past and promise for the future. . . . **Dr. Louis L. Sacks** of Congregation Beth Eliezer, 4601 Drexel blvd., will conduct Succoth services at 6:30 p. m. tonight and at 8:30 a. m. tomorrow. The liturgy will be chanted by **Cantor Seymour Zisook.**

The **Rev. Dr. Albert W. Palmer,** president of Chicago Theological seminary, will preach tomorrow and the following Sunday mornings in First Congregational church, Ashland and Washington blvds. . . . **J. D. Carlson,** program director of the "Sunrise Gospel Hour" at Calgary, Alta., will speak tonight at the Chicagoland Youth for Christ rally in Orchestra hall . . . . **Mrs. Fred Prafke,** president of the Women's Mission Federation of the American Lutheran church, will preside at a board meeting to be held at 3 p. m. tomorrow in the Morrison hotel.

Archbishop Stritch will celebrate and preach at the 4th annual mass sponsored by the Aquin guild at 10:30 a. m. next Saturday in Holy Name cathedral. Membership in the Aquin guild, a branch of the confraternity of Christian doctrine, is composed of both religious and lay educators whose action is under the inspiration and guidance of the archbishop. . . . **Charles P. Eisenmayer,** executive director of the Gideons, has announced that the organization's post-war goal would be to distribute New Testaments to all American youths between the ages of 5 and 24—an estimated 46 millions. The Gideons have issued more than 9 million copies of the New Testament and the Psalms to service men since 1941. . . . The Jewish Book Council of America will open its season with a luncheon meeting Tuesday at Mandel Brothers. **Dr. Samuel M. Blumenfield,** president of the Chicago Rabbinical association, is chairman of the organization.

WOMEN'S CLUB WIDENS INQUIRY ON SANITARIUM

Investigation of food and health conditions in the Municipal Tuberculosis sanitarium, authorized last week at a special meeting of the Women's City Club of Chicago, yesterday was broadened to include medical and administrative conditions.

Mrs. Harry M. Mulbury, president of the club, sent letters to medical and legal experts, inviting them to meet with club officials at the clubrooms, 410 S. Michigan av., at 2:30 p. m. next Thursday to bring out all the facts necessary for a complete investigation of conditions.

Committee Numbers 15

Membership of the committee of 15 called for next Thursday's meeting will include men and women familiar with all phases of operation and administration of the sanitarium, Mrs. Mulbury said, and should be able to bring out all the pertinent facts.

Included in the experts invited are Dean Robert B. Allen and Dr. George E. Wakerlin of the University of Illinois medical school; Dr. Arthur C. Bachmeyer and Dr. Robert L. Bloch of the University of Chicago; Dr. George H. Gardner, acting dean of Northwestern university medical school, and Dr. Italo Volini of Loyola medical school.

Medical Leaders Invited

The committee also includes Dr. Fred H. Muller, president of the Chicago Medical society; Dr. Arthur Webb, secretary of the Illinois chapter, American College of Chest Physicians; Dr. Edwin Levine, medical director of Winfield sanitarium; Murray Kornfeld, executive secretary, American College of Chest Physicians; Dr. J. J. Mendelsohn, 25 E. Washington st., and Dr. William F. Petersen, 1322 Astor st.

Judge Edgar A. Jonas and Alexander Ropchan of the Council of Social agencies also were invited to confer at the meeting as were Mrs. Mulbury, Mrs. T. H. Ludlow, and Mrs. Cyrus R. Shipman, vice chairman of the club's public health committee.

OBITUARIES

Otto Tegtmeyer

Services for Otto Tegtmeyer, 70, retired superintendent of the former Libertyville branch of the American Steel and Wire company, who died Thursday in his home at 201 S. Stewart av., Libertyville, will be held at 2 p. m. Monday in St. John's Lutheran church in the suburb. Tegtmeyer leaves his widow, Sophie; a daughter, Mrs. John King, with whom he lived; and two sons, Otto H., manager of the Waukegan office of the telephone company, and Ferdinand of Mundelein.

Mrs. Margaret W. Fitzgerald

Mrs. Margaret W. Fitzgerald, 82, widow of Martin Fitzgerald and a retired Chicago teacher, died yesterday in her home at the Edgewater Beach hotel. She is survived by three sons, Edward, Matthew, and Arthur, and two daughters, Margaret and Mrs. Mary Hilton, all of whom are teachers in Chicago. Services will be held at 10 a. m. Monday in St. Ita's church, Broadway and Catalpa st.

Joseph H. Simmers

Joseph H. Simmers, 79, of 126 S. First st., Highland Park, retired superintendent of streets in the suburbs, died yesterday in his home. He is survived by a son, Raymond, a Lake county deputy sheriff, and two daughters, Mrs. Edward Golden and Mrs. Charles Marks. Services will be held at 2 p. m. today in the chapel, at 27 N. Sheridan rd., Highland Park.

Edward J. Joyce

Edward J. Joyce, 68, of 2119 S. Austin blvd., Cicero, died yesterday in St. Anne's hospital. He was president for 45 years of a filing company bearing his name at 127 N. Dearborn st. Survivors include his widow, Evelyn, and a son, James E. Services will be held at 9:30 a. m., Monday in St. Frances of Rome church, Cicero.

Malcolm W. Unseth

Services for Malcolm W. Unseth, 47, of Barrington, treasurer of the Stayform company of Chicago, will be held at 2 p. m. Monday in Edison Park Lutheran church. Mr. Unseth died Thursday in Sherman hospital, Elgin. Surviving are the widow, Beatrice; a son, Malcolm Jr. of Barrington, and Mr. Unseth's mother, Mrs. Clara Unseth.

William Citron

Services for William Citron, 60, of 3800 Lake Shore dr., retired dye manufacturer, will be held at 10 a. m. Monday in the chapel at 5206 Broadway. Mr. Citron died Thursday in Evanston hospital after an illness of several months. Surviving are his widow, Nettie; a son, navy Lt. Bernard C., and a daughter, Mrs. Cecile Bartman.

Mrs. Sarah Ann Briggs

Mrs. Sarah Ann Briggs, 11421 Wallace st., a south side resident for 62 years, died yesterday. She was the widow of Robert Briggs. Survivors are two sons, Joseph H. and Robert, and a daughter, Ella M. Services will be held in the chapel at 214 E. 115th st. at 2 p. m. Monday.

Moses Koenigsberg

New York, Sept. 21 (AP)—Moses Koenigsberg, 67, retired Hearst newspaper executive, died today of a heart attack. He was born in New Orleans, La., and began his newspaper career at the age of 9 when he wrote and set in type his own newspaper.

GRIEG PROGRAM TO END SUMMER THEATER OF AIR

Songs from the "Song of Norway," based on the life and music of Edvard Grieg, will be broadcast on the final program of the summer series of the Chicago Theater of the Air at 9 o'clock tonight over W-G-N, WGNB, and the Mutual Broadcasting system. Marion Claire and Bruce Foote will be the soloists.

Col. Robert R. McCormick, editor and publisher of THE TRIBUNE, will speak. The musical background will be provided by the W-G-N Concert orchestra and chorus under the direction of Henry Weber. Orchestral selections will include the overture to "The Student Prince" and "Sous Les Oranges" by Turina.

Miss Claire will sing an aria from "Herodiade," and Foote, with the chorus, Stephen Foster's "Old Uncle Ned." Other selections will be Schubert's "Marche Militaire" and the "Barcarolle" from "Tales of Hoffman."

OPA FORMS NEW UNIT TO HANDLE CAFE INDUSTRY

Establishment of a Chicago area central unit to handle all rationing transactions of 14,000 restaurants and of 13,800 institutional and industrial consumers was announced yesterday by James F. Riley, area office of price administration director.

The new unit at 226 Jackson blvd. will be supervised by Frank J. Sloup, district OPA food rationing specialist. November-December allotments will be issued thru the new unit.

Riley said the transfer from local boards will expedite action on problems caused by removal of rationing.

TRUMAN TO GET ILLINOIS TECH'S WIRE RECORDER

President Truman is to be presented one of the new wire recorders developed at Illinois Tech's Armour Research foundation, probably on Tuesday, Oct. 2. Mr. Truman is expected to attend a session of the United States-Mexican Conference on Industrial Research meeting here from Sept. 30 to Oct. 6, inclusive, under sponsorship of the research foundation, Dr. Jesse E. Hobson, director of the foundation, announced yesterday.

Wire recordings of the proceedings will be made and one will be sent to Mr. Truman and President Camacho of Mexico. A recorder also is to be given to President Camacho thru the Mexican delegation.

The wire recorder, widely used in war time, is expected to have numerous broadcasting, reportorial and dictation applications when civilian production gets under way.

Melrose Park Soldier Freed from Jap Prison

Corp. Erwin Glasnapp, 30, a prisoner of the Japs since the fall of Corregidor, has been liberated, his sister, Mrs. Ella Jedike, 1018 N. 12th av., Melrose Park, was informed yesterday by the war department. He was a member of the 192d tank battalion.

CHILD, 4, KILLED BY TRUCK WHILE MOTHER IS ILL

James Kartz, 4, of 2150 Evergreen st., was killed yesterday when he was run over by a coal truck in front of 1214 N. Leavitt st. The driver, Joseph Cohen, 40, of 4942 N. Whipple st., told police that the boy ran from between two parked automobiles. The child's mother has been seriously ill, and he had been staying with his grandmother, Mrs. Anna Kovac, 1226 N. Leavitt, a few doors away from the scene of the accident.

Leo Williams, 32, Negro, 3102 Indiana av., was killed and five other Negroes, including two children, were injured last night when Williams' automobile struck a safety island at South Chicago and Ridgeland avs. Most severely injured was Keith Tassien, 7, of 707 E. 46th st. His left hand was severed. Police removed the injured to Jackson Park and South Shore hospitals.

Clarence C. Larson, 50, of 7502 W. 58th., Argo, car inspector for the Indiana Harbor Belt railroad, died in MacNeal Memorial hospital, Berwyn, of injuries suffered Wednesday when he was struck by a hit and run automobile in Clearing.

A pedestrian killed by a truck Thursday night at Western av. and Hirsch st. was identified as Adolph Szezesny, 68, of 1138 N. Winchester av. His death was held accidental by a coroner's jury. The truck driver was Willis Hamnell, Wisconsin Rapids, Wis.

LITTLE JOHNNY PAINTS HIS WAY INTO A FUROR

John Bogar, 3, who lives at 61 W. Ohio st., was having a dandy time yesterday in the rear of 53 W. Ohio st. when two women spied him—and shrieked.

One swept him into her arms, tears in her eyes. The other ran to the telephone and called Chicago av. police. Other folks gathered around the perplexed Johnny and also called police. One reported "There's a little boy on fire!" Another reported, "There's a child here who's badly hurt!"

Police rushed to John's aid, only to find the youngster had tried to do a little painting with red paint. He had smeared his hands, face, neck, and clothing with it. Police recommended turpentine, and left.

$500,000 ESTATE LEFT TO FAMILY BY G. D. SMITH

George Dresser Smith, 57, son of the late Fred Wallace Smith, pioneer Chicago stock broker, left an estate of $500,000, according to an estimate filed in Probate court yesterday. His personal effects were left to his widow, Eleanor, of 1050 Fisher lane, Hubbard Woods, and the bulk of the estate was bequeathed to his three children, George D., Mary Frances, and Stephen. Bequests of $10,000 each were left to three nieces. Smith died Aug. 11.

Name Kuether Chaplain for County Institutions

Clayton F. Smith, president of the Cook county board, announced yesterday that the Rev. Frederick Kuether Jr. has been appointed chaplain for the county institutions. The Rev. Mr. Kuether, a minister of the Evangelical and Reformed church, formerly was chaplain at the Illinois State Training School for Boys near St. Charles. He is expected to coördinate the work of Protestant denominations at the institutions.

Convict Sought After Prison Farm Escape

State and city police were searching last night for Daniel Wolfe who walked off the prison farm near Stateville late yesterday. Wolfe was sentenced in Cook county in March, 1944, to serve two to four years for robbery and had only 18 months to complete for a discharge.

RAY O. PETERSON MEMORIAL TO BE HELD TOMORROW

MEMORIAL services for Staff Sgt. Ray O. Peterson, 24, whose B-24 plane crashed into the North sea 50 miles off the English coast after a bombing attack on Kjeller field, Oslo, Norway, Nov. 18, 1943, will be held at 4:30 p. m. tomorrow in the Second Methodist church, Irving Park rd. and Avers av. He was the son of Mr. and Mrs. Oscar Peterson, 5318 Pensacola av. The war department has presumed him dead.

CHARLES HERMAN REINERT, 24, aviation machinist's mate in the navy, was killed in a plane crash in Japanese waters Sept. 12, his parents, Mr. and Mrs. Theodore P. Reinert, 639 Page av., Elgin, were advised. Reinert was a graduate of Elgin High school.

UNDERTAKERS

LAIN & SON
Funeral Information

SOUTH SIDE CHAPEL
63D AND HARVARD-AVENUE.
PHONE WENTWORTH 0025.

SATURDAY.
LEICHNER—Charles. 9:30 a. m. in church.
NELSON—George H. 10:30 a. m. at graveside.

MONDAY.
DALIEGE—Ernest. 3 p. m. at chapel.

NORTH SIDE CHAPEL
5501 NORTH ASHLAND-AVENUE.
PHONE LONGBEACH 2646.

SATURDAY.
LANG—Ida A. 3 p. m. at chapel.
MAISEL—Robert. 1 p. m. at chapel.
NELSON—Martin. 3:45 p. m. at chapel.
RUNNBERG—John A. 2 p. m. at chapel.

BEVERLY CHAPEL
2121 W. 95TH-STREET.
PHONE BEVERLY 2182.

MONDAY.
KAMERES—James P. 1:30 p. m. in church.

LAIN & SON

SKEELES
BIDDLE
AIR CONDITIONED
COLONIAL CHAPEL
7838 COTTAGE GROVE. RADCLIFFE 0220.

JOHN CARROLL SONS
"HOME FOR FUNERALS"
ERIE AT WABASH. WHI. 6060.
4542 N. RAVENSWOOD. LON. 0305.

C. H. JORDAN & CO.
FUNERAL HOME
200 E. ERIE, 1 block E of Michigan
90 YEARS SERVICE SUP 7709

CEMETERIES

DONNELLAN
FOR FUNERALS
JEFFERY BLVD. AT 77TH ST.
SOUTH SHORE 8821-8822.
All Chapels Air-Conditioned

MT. Emblem—Will sacrifice for cash; 6 grave lot. Beau. loc. Austin 0370.

8 GRAVE lot, Memorial Park sect. of Mount Auburn cemetery. Vir. 2638 after 6 p. m.

MONUMENTS AND MAUSOLEUMS

CEMETERY MARKERS, MONUMENTS AT Savings. Sears, Roebuck & Co., State-St. Basement. Also at Irving Park and Cicero-av.

DEATH NOTICES

In Memoriam

BAZULA—John Bazula. In loving memory of my beloved husband, who passed away seven years ago today.
ANTOINETTE.

GREENBERG—Pvt. Edward Greenberg, U. S. A. In loving memory of our dear husband, father, son, and brother, killed in action Sept. 22, 1944, in France.
WIFE, MOTHER, FATHER, SON, AND SISTERS.

GRISWOLD—William R. Griswold. In memory of my loving husband and our dearest dad.
Just one year ago today,
God called you and you went away
So quickly did your spirit soar up high.
There was no time to say good-by.
You always were a great success
And never failed to do your best.
So true and tender was your heart
None of us, from you, are far apart.
LOVING WIFE AND CHILDREN.

GRISWOLD—William R. Griswold. In loving memory of our father and grandfather, who passed away one year ago today, Sept. 22, 1944.
Some folks may think we are happy and gay,
But you wanted us to be that way.
What they don't know is, while they sleep
We lie awake and silently weep.
CORAL, TED, DAWN, AND LAD.

REINHARDT—Ernest C. Reinhardt. In cherished memory of my dear husband, who passed away one year ago today, Sept. 22.
LOVING WIFE, ROSE.

ROSSOW—Lillian C. Rossow. In loving memory of my mother, who passed away five years ago today. DAUGHTER, NOLA.

SCHLUETER—Sgt. Roy H. Schlueter, killed in action in Holland Sept. 22, 1944.
A faithful husband, one of the best,
May God grant him eternal rest.
LOVING WIFE, LOLITA.

SCHROEDER—Robert J. Schroeder, killed in action April 13, 1945. In loving memory of his 21st birthday.
MOM AND DAD.

VOLLBRECHT—William C. Vollbrecht. In fond and loving memory of our dear son and brother, who passed away three years ago.
"You are ever with us."
MOTHER AND FRED.

WALSH—Raymond J. Walsh. In loving memory of our dear husband and father, who passed away one year ago today, Sept. 22, 1944.
'Til memory fades and life departs
You'll live forever in our hearts.
LOVING WIFE AND SON.

AIRDO [Aiardo]—Lawrence Airdo, beloved husband of Philomena, nee Suriano; loving father of James, Jerry, Elizabeth, Mrs. Angelina Gargano, Pfc. Joseph, Philomena, and Lawrence Jr., brother of Mike, Dominick, Patsy, James, and Sgt. Anthony. Funeral from residence, 1430 W. Flournoy street, Monday, 9 a. m., to Our Lady of Pompeii church. Interment Mount Carmel.

ARENDS — Mrs. Lillie Arends. Services at chapel, 6935 Stony Island avenue, 8 p. m. Saturday. Interment Greenup cemetery, Greenup, Ill.

ARNDT—Charles Arndt, formerly of 5002 W. Dakin street, beloved husband of the late Ida, nee Baumann; dear brother of Minnie Ruck, Marie Voss, the late Theresa Ritter and Anna Ruck Resting at funeral home, 4115-17 W. 26th street. Services Saturday at 2 p. m. at Redeemer Ev. Luth. church, 53d and 23d streets, Cicero. Interment Concordia. Information, Lawndale 3808.

BAKER—Helen A. Baker, nee Autschbach, dear mother of Donald and Lois. Services Monday, 2 p. m., at funeral home, 1458 Belmont avenue. Interment Memorial Park.

BECK—Edward N. Beck, 4358 N. Bell avenue, Sept. 21, 1945, beloved husband of Barbara, loving father of Arnold J. Mueller. Funeral Monday, Sept. 24, at 9:30 a. m., from chapel, 2114 Irving Park road, to Queen of Angels church. Interment St. Joseph's cemetery.

BECKER—Caroline Becker of 3144 N. Karlov avenue, beloved wife of the late Adam, dear mother of Phillip, Mary Storm, Christine Schwartz, William, and Charles, sister of Helen Merch and Jacob Hutt, also survived by 10 grandchildren and three great-grandchildren. Services Monday, 2 p. m., at funeral home, 3519-25 N. Pulaski road. Interment St. Lucas' cemetery. Member of German Galezin Sick Benefit society. Ind. 5800.

BERGMAN—Fred Bergman, beloved husband of Lena, nee Kropp; father of Lydia Roudebush, Luella Dillner, and William G. Bergman. Funeral Monday, Sept. 24, at 2:30 p. m. at chapel, 60 S. Grant street, Hinsdale. Interment Clarendon Hills.

BISCHOF—William J. Bischof, beloved husband of Rose, nee Felt; fond father of Corp. William F., U. S. A., Jeanette, Clifford, Raymond, and the late Pvt. Charles, U. S. A., brother of Rosa Rechsteiner, Emma Walters, Anna Pheninger, and Joseph. Funeral from his late residence, 4947 N. Pulaski road, Monday, 9:30 a. m., to St. Edward's church. Interment St. Boniface's. Mulberry 4400.

BRIGGS—Sarah Ann Briggs of 11421 Wallace street, Sept. 21, 1945, wife of the late Robert, dear mother of Joseph H., Ella M., Robert, and the late Edward and Jack, sister of John and Edward Conley, three grandchildren, one great-grandchild. Resting at chapel, 214 E. 115th street. Services Monday, Sept. 24, at 2 p. m. Interment Mount Greenwood.

BUHRKE—Bertha Buhrke, nee Neu, of 3804 Raymond avenue, Brookfield, beloved wife of John, fond mother of Eleanor Crawford and Leona, grandmother of Marlene. Resting at funeral home, 2130-32 W. 21st street. Services Monday, Sept. 24, 2 p. m., at St. Matthew's Ev. Luth. church, 21st street and Hoyne avenue. Burial Concordia. Canal 2659.

BYRNES—James P. Byrnes, late of 2635 Lunt avenue, fond son of Josephine and the late James P. Byrnes, brother of Josephine Baker. Funeral Monday, Sept. 24, at 9:30 a. m., from funeral home, 1359 Devon avenue, at Glenwood, to St. Margaret Mary church and Calvary.

CAVALLARO—See Francesca Maranto notice.

CHANDLER—Maud May Chandler, Sept. 20, 1945, wife of Edward W. Chandler. Resting at home, 240 S. Ridgeland avenue, Oak Park. Services Monday, 2 p. m. Interment Forest Home. Euclid 7487.

CITRON—William Citron of 3800 Lake Shore drive, beloved husband of Nettie, nee Davis; dear father of Lt. Bernard, U. S. N. R., and Cecile Bartman, devoted grandfather of John and Judith Bartman. Services Monday, 10 a. m., at chapel, 5206 Broadway. Interment Memorial Park.

CLEARY—Timothy Cleary, beloved husband of Hanna, loving father of Gerald, Ruth Arnold, and Pfc. James, A. A. F. Resting at funeral home, 6833-35 Fullerton avenue. Funeral Monday, Sept. 24, 9:30 a. m., to St. William's church. Interment St. Joseph's.

CLEAVELAND—Arthur W. Cleaveland, beloved husband of Margaret, loving father of Dean M., Marjory Bacon, Mildred Lumley, and Harry R Cleaveland. Services at chapel, 7838 Cottage Grove avenue, Monday, Sept. 24, at 3 p. m. Interment College Corner, Ohio. Radcliffe 0220.

COHN—Carlton Cohn of Chicago Arms hotel, 5125 Kenwood avenue, beloved husband of Tillie, nee Levy; dear brother of Mollie Tick, Aaron A., Milton M., and the late Clarence A. Cohn. Funeral Monday, Sept. 24, at 11 a. m. at chapel, 936 E. 47th street. Interment Free Sons cemetery, Waldheim.

COLBY—Mary M. Colby, nee Scharnak; late of Huntley, Ill.; beloved wife of Harry V., dear mother of June McClintock, fond grandmother of Helen, Donnis, and Mary Lee. Services Monday, 1:30 p. m., at chapel, 4920 Irving Park road. Interment Ridgewood. Kildare 6220.

CORONA—Joseph Corona, beloved husband of Phyllis, nee Comise; loving father of Frances, Anthony, S. P. [s] 2/c, U. S. N. R., Pfc. Thomas, U. S. A., and Salvatore, R. M. 2/c, U. S. N. R. Funeral Tuesday at 9 a. m. from chapel, 2600 Wentworth avenue, to Sancta Maria Incoronata church. Interment St. Mary's. Victory 1861.

DALIEGE—Ernest C. Daliege, 6718 S. Union avenue, Sept. 20, 1945, beloved husband of Laura E. Daliege, nee Snyder; father of Edna Ashby, Mildred Sereda, and Gertrude Downer, brother of Carrie Ziwiski, Ruth Skillen, Albert, George, William, U. S. N. R., and Pvt. Edward Daliege, U. S. A. At chapel, 63d and Harvard, where services will be held Monday, Sept. 24, at 3 p. m. Interment Evergreen.

DE NARDIS—Nicholas De Nardis, late of 2172 De Kalb street, fond husband of Mary, nee Santa Croce; fond father of John, Anthony, William, and Theresa Garrett. Funeral Monday, 9 a. m., from chapel, 3500 W. Harrison street, to Mother Cabrini church. Interment Mount Carmel. Nevada 0644.

DE VORE—Alfred Lee De Vore, 71 years, at Milwaukee, husband of Minnie Turner De Vore, father of Kenneth, also survived by one daughter-in-law, two grandchildren. Funeral services and interment at Neoga, Ill., Monday, 2 p. m. For information, Seerick funeral home, 2025 E. Capitol drive, Milwaukee.

DONOFRIO—Vincenza Donofrio, nee Pelligrino, beloved wife of the late Joseph, loving mother of Frank, Nellie Di Domenico, Lena Valentine, Theresa Ciluzo, and John. Funeral Monday, 10 a. m., from funeral home, 619 S. Ashland boulevard, to Our Lady of Pompeii church. Interment Mount Carmel.

DUGGAN—Bridget Doyle Duggan, beloved wife of the late Patrick Duggan, loving mother of Anne Duggan, Mary McLaughlin, and the late Edward Duggan, sister of Edward Doyle. Funeral Monday at 10 a. m. from her late home, 1029 S. Mayfield avenue, to St. Frances of Rome church. Interment Mount Carmel cemetery. Please omit flowers. Cicero 200.

DWYER—John P. Dwyer, beloved husband of Christine, nee Florian; fond father of Catherine, Mary, Helen, and T/Sgt. John P. Jr., U. S. M. C. R. Funeral Monday, 8:45 a. m., from funeral home, 46th place and Wallace street, to St. Gabriel's church. Interment St. Mary's. Member of Chicago Journeymen Plumbers' association, local No. 130. Bou. 0703.

FITZGERALD—Margaret Walsh Fitzgerald, beloved wife of the late Martin E. Fitzgerald, beloved mother of Edward, Margaret, Matthew, Mrs. Mary Hilton, and Arthur, sister of Mrs. Helen W. McLaughlin and the late Mrs. Mary W. O'Keife, Mrs. Catherine O'Connor, John, Thomas, and Edward Walsh. Funeral Monday, 9:30 a. m., from her late residence, Edgewater Beach hotel, to St. Ita's church. Interment Calvary.

FRIEDMAN—Ben Friedman of Dorset hotel, dear son of Dora and the late Louis, fond brother of Julia Grossberg, Ruth Lavans, and William J. Services Monday, 12 noon, at chapel, 5206 Broadway.

FRUNDL—Emil Frundl, late of 3118 S. Komensky avenue, beloved husband of Anna, nee Smetana; loving father of Irene Mastney, Mildred Slak, and Emil Jr. Services Monday, Sept. 24, at 10:30 a. m., at chapel 2534 S. Pulaski road. Interment Bohemian National cemetery. Lawndale 3972.

GERALI—Peter A. Gerali, beloved husband of the late Josephine, dear father of Eugenia, Ruth Coleman, Evelyn Henry, Albert, Henry, M. M. 3/c, U. S. N., and Peter Jr. Funeral from chapel, 6453 Irving Park road, Monday at 1 p. m. Services at Assemblea Christiana church, 1350 W. Erie street, at 2 p. m. Interment Mount Olive cemetery. Member of A. F. of L., No. 399.

GREENWOOD—Mary A. Greenwood of 4200 N. Francisco avenue, beloved wife of the late Frederick G., fond mother of Robert Stenson of Chicago, Charles W., Arthur, Lydia, and Beatrice of Sheffield, England. Services at chapel, 3905-07 Lincoln avenue, Monday at 1:30 p. m. Interment Graceland.

HINRICHS—Cloyd Evans Hinrichs, age 15, son of Mr. and Mrs. Edwin R. Hinrichs of Syracuse, N. Y., formerly of Glencoe. Services Danville, Ill., Monday, Sept. 24. At Burhalter funeral home.

HUCK—T/Sgt. John D. Huck of 1725 N. Central avenue, killed in action in Italy Dec. 12, 1944, beloved son of Sylvia and David H Huck, fond brother of Mrs. Myrtle Olson and Daniel T. Huck, S. 2/c, U. S. N. Solemn memorial mass 7 a. m. Tuesday, Sept. 25, St. Mary of the Lake church, 4200 N. Sheridan road.

JOYCE—Edward J. Joyce, late of 2119 S. Austin boulevard, beloved husband of Evelyn [nee Wallbaum], fond father of James E. and the late Patricia Shirley, dear brother of Agnes Julius, Joseph and Alice Huntley, grandfather of James E. Jr. and Jeffrey Albert. Funeral Monday at 9 a. m. from funeral home, 4245 W. Madison street, to St. Frances of Rome church, Cicero. Interment All Saints' cemetery.

JOYCE—Ellen Joyce, nee Nugan, late of 4329 W. Flournoy street, beloved wife of the late John, devoted mother of Mary Devine, John, Helen Hayes, and Vincent Joyce. At funeral home, 4048-50 W. Harrison street. Funeral Monday, 9:30 a. m., to Presentation church. Burial Mount Carmel. Member of L. C. B. A. Nev. 2818.

KARMERES—James P. Karmeres, 8053 S. Wolcott avenue, Sept. 20, 1945, beloved husband of Oreta Karmeres, nee Caravelis; brother of Louis, Maline, and Christ. Funeral from chapel, 2121 W. 95th street, Monday, Sept. 24, at 1 p. m., to St. Nicholas' church, 60th and Peoria streets. Interment Evergreen.

KIESSLING—Ida Kiessling, beloved wife of the late Ernest G., darling mother of Mrs. Hattie Panzke, Mrs. Elsie Fiedler, and Mrs. Violet Bitter, beloved grandmother of eight grandchildren and 10 great-grandchildren. Resting at funeral home, 3440 N. Central avenue, until 11:30 a. m. Tuesday. Lying in state at Nazareth Ev. Ref. church, Talman and Altgeld, from 12 noon Tuesday until time of services, 2:30 p. m. Interment Eden. Kildare 5420.

KIEWERT—Leo Kiewert, beloved father of Leo Jr. and Charles, grandfather of six grandchildren and three great-grandchildren. Services at chapel, 6453 Irving Park road, Tuesday at 1 p. m. Interment Elmwood cemetery. Member of Plattdeutsche gilde, No. 24.

KRAGERUD—2d Lt. Edward J. Kragerud, U. S. A. A. F., late of 2642 Argyle street, reported missing in action over Germany Nov. 26, 1943, reported dead Aug. 31, 1945, beloved husband of Hazel, fond son of Karen and the late John, dear brother of Inger Bauer. Memorial service Sunday, Sept. 23, 11 a. m., Luther Memorial church, Campbell and Wilson avenues.

KRAUSE—William H. Krause, Sept. 21, at Elkhorn, Wis. Funeral at Elkhorn Monday at 2 p. m. at Reed undertaker.

LAPETINA—Louise Lapetina, nee Tortorelli, beloved wife of the late Joseph, fond mother of Fred, James, Mrs. Rose [Puggy] Marigliana, Mary, Josephine, Mrs. Louise Wohlt, Pfc. Rocco, U. S. A., and Corp. Michael, U. S. A. Funeral Monday, Sept. 24, 9 a. m., from chapel, 3425 W. Chicago avenue, to St. Angela's church, Potomac and Massasoit avenues. Burial Mount Carmel. Nev. 7200.

LAWLER—Theresa Lawler, nee Wilschke, beloved wife of Edwin J. Lawler, fond daughter of the late Emil and Margaret Wilschke, loving sister of Margaret, Clarence, Pvt. Bernard Wilschke, U. S. A., and Dorothy Engstrom. Funeral Monday, Sept. 24, at 8:45 a. m., from chapel, 3604 Ogden avenue, to St. Odilo's church, Berwyn. Interment Mount Carmel.

LEGAN—Gertrude Legan, wife of the late Ignatius Sr., beloved mother of John, Joseph, Frank, Pfc. Rudolf, U. S. A., Louie, Walter I., Mrs. Anna Marselle, Mrs. Mary Dukatt, and Mrs. Rose Vidakovich in California. Funeral Monday, 10:30 a. m., from chapel, 929 Belmont avenue, to St. Boniface's church. Interment St. Joseph's.

LOVETT—Catherine Lovett, nee Kane, age 82, of 858 E. 65th street, Sept. 20, 1945, widow of James Lovett, beloved aunt of John and James Kane, Mrs. Catherine Blood, Mrs. Irene Geib, and Mrs. Eloise Franks. Funeral from chapel, 6328 Cottage Grove avenue, Monday at 9 a. m. to Holy Cross church, 65th and Maryland avenue. Interment Holy Sepulchre. Information, Fairfax 2900.

MAISEL—Robert Maisel of New York City and Freehold, N. J., beloved husband of Florence Maisel, fond brother of Henry Maisel. At chapel, 5501 N. Ashland avenue, Chicago, where services will be held Saturday, Sept. 22, at 1 p. m. Interment Irving Park boulevard.

MALMER — Mary Malmer, wife of the late John, fond mother of Mrs. Agnes Evans, Robert, Mrs. Ethel Lauer, Mrs. Martha James, and the late Ernest. Remains resting at funeral home, 5200 N. Western avenue, corner of Foster, until 11 a. m. Saturday, Sept. 22. Lying in state from noon until service at 1:30 p. m. at Fairfield Avenue Baptist church, Fairfield and Cortland. Interment Ridgewood cemetery.

MARANTO—Francesca Maranto, late of 830 W. Grand avenue, beloved wife of Sam, devoted mother of Mrs. Tina Cavallaro, Vincenzo, Joseph, Frank, and Sam Jr. Resting at chapel, 1158-60 W. Grand avenue. Funeral Monday, Sept. 24, at 9 a. m., to Sancta Maria Addolorata church. Interment Mount Carmel.

MATZ—Mary Matz, beloved wife of Marzelien, fond mother of John, Margaret Anderson, Joseph, Henry, Mary Rumann, Marzel, and the late Eleanor Richardson. Funeral Monday, 9:30 a. m., from chapel, 3100 Irving Park road, to St. Francis Xavier church. Interment St. Joseph's cemetery.

McCARREN—Charles A. McCarren of 6528 Greenview avenue, beloved husband of Emma Best McCarren, fond father of Mary Louise, the Rev. Hubert McCarren, O. Carm., Mrs. Eugene Brockhaus, and Lt. William J., A. A. F., brother of Katherine Broderick. Funeral Monday, Sept. 24, at 9:30 a. m. from funeral home, 1359 Devon avenue at Glenwood, to St. Ignatius' church and All Saints' cemetery.

McLAUGHLIN — See Bridget Doyle Duggan notice.

MILITELLO—Joseph F. Militello, beloved husband of Theresa, fond father of Frank and Isabelle Kayer, grandfather of Frank, Robert, and Joseph, brother of Alfredo. Funeral Monday, 8:30 a. m., from chapel, 5218 S. Kedzie avenue, to Nativity B. V. M. church. Interment St. Mary's Prospect 3810.

MILLINCHIP—Annie Laura Millinchip, Sept. 20, sister of Mrs. Ellen J. Grundy and Mrs. Emily D. McCall. At funeral home, 1732 Wilson avenue. Services at All Saints' Episcopal church, Hermitage and Wilson avenues, Monday, 2:30 p. m. Interment Rosehill.

MOWER—Fred E. Mower of 175 E. 73d place, beloved husband of Lotta, nee Hibbard; dear father of Elmer H. At rest in chapel, 2024 E. 75th street. Services Monday, 1:30 p. m. Interment Mount Greenwood.

MULCAHY—Daniel P. Mulcahy, 3519 Franklin boulevard, beloved husband of Anna, nee Thompson; loving father of Diane Carol Mulcahy, brother of William. Funeral Monday, 2 p. m., at chapel, 4817 Madison street. Burial Forest Home. Austin 1137.

MURDOCK—James A. Murdock, suddenly, Sept. 21, 1945, of 7344 W. Lake street, River Forest, beloved husband of Iris. Resting at funeral home, 318 N. Central avenue, Austin. Services Saturday, 7:30 p. m. Interment Monday at Tulsa, Okla. Please omit flowers. Euclid 7487.

NAVILIO—Anthony Navilio, beloved husband of Theresa, nee Lamonica; dear father of Frank, Joseph, Jerry, Philip, James, Daniel, Michael, Rose, and Anna, grandfather of five. Funeral Monday, 9 a. m., from residence, 2617 N. McVicker avenue, to St. John Bosco church. Entombment Mount Carmel. Armitage 7800.

NELSON — Martin Nelson of 6226 Lakewood avenue, Sept. 20, 1945, beloved husband of the late Delia Nelson, fond father of Viola, Gilbert M., and the late Lorrain Nelson. At chapel, 5501 N. Ashland avenue, where services will be held Saturday, Sept. 22, at 3:45 p. m., under auspices of Wrights Grove lodge, No. 779, A. F. & A. M. Interment private.

NELSON—Peter A. Nelson of 313 W. 89th place, Sept. 21, 1945. Services at chapel, 6328 Cottage Grove avenue, Saturday at 3 p. m. Interment Mount Hope. Information, Fairfax 2900.

PACK—Bartholomew J. Pack of 5562 Edmunds street, Sept. 20, 1945, beloved husband of Angeline, dear father of Jeanette Wedin, Charles, Joseph, William, and Genevieve Derx. Funeral Monday, Sept. 24, 9:30 a. m., from chapel, 5776 Lawrence avenue, to St. Constance church. Interment St. Adalbert's. Kildare 3800.

PEARCE—Guy Allen Pearce, beloved son of John and Eleanor, brother of Ethel and Mary Ellen, grandson of William J. Soper and Nathan Pearce. Funeral Monday, Sept. 24, at 9:30 a. m., from funeral home, 3440 N. Central avenue, to St. Bartholomew's church. Interment All Saints'. Kildare 5420.

PETERSON—S/Sgt. Ray O. Peterson, U. S. A., of 5318 W. Pensacola avenue, beloved son of Mr. and Mrs. Oscar Peterson, brother of Viola, Betty, and Irene, missing in action since Nov., 1943, declared dead as of Nov., 1944. Memorial services will be held Sunday, Sept. 23, at 4:30 p. m. at Second Methodist church, Irving Park road at Avers.

PINE—Kathryn Pine, nee Davis, wife of Frank J. Pine, mother of Francis Joseph, daughter of George and Florence Davis, sister of Rae Davis. Funeral at chapel, 7030 S. Halsted street, Saturday, 2:30 p. m. Burial Mount Hope.

POLASIAK—Stanley Polasiak, Sept. 20, 1945, late of 2329 Belden avenue, loving father of Walter, Harry, Sophie Nowak, and Lillian Sabacinski. Funeral Monday, Sept. 24, 9:30 a. m., from chapel, 2073 N. Hoyne avenue, to All Saints' cathedral. Interment All Saints'. Humboldt 5550.

PORTER—Lt. Robert L. Porter, U. S. A. A. F., age 24, 4945 S. Marshfield avenue, missing in action over Germany Feb. 24, 1944, presumed dead by war department Feb. 25, 1945, beloved husband of Ethel, nee Cerny; fond father of Sharon Ann, dear son of Wilbur and the late Lillian, brother of Mrs. Florence Kempiak, Eleanor, and Lillian. Memorial service Sunday, Sept. 23, 11 a. m., St. Martini Luth. church, 51st and Marshfield.

PURDON—Henry Norris Purdon, Sept. 15, in Los Angeles, Cal., beloved husband of the late Betty, father of Mrs. Irene Ericson of River Forest, Mrs. Helen Webster of Decatur, Ga., Henry Norris Purdon Jr. of Van Nuys, Cal., and the late Howard L. and Rupert L., grandfather of Richard and Kenneth Ericson, Betty, Shirley, Doris and David Webster, and Mrs. Lucyanne Dwyer, great-grandfather of Michael Watson Dwyer. Services Saturday, Sept. 22, at 1 p. m. at chapel, 124-126 Madison street at Lombard avenue, Oak Park. Interment Wilmington, Ill. Member of Colfax lodge, I. O. O. F., and Streetcar Men's union, div. 241.

RICHARD—Flora Richard, Sept. 20, of 2444 N. Bernard street, wife of the late Otto, beloved mother of Edna Burns. Services Saturday, 2:30 p. m., at funeral home, 3429 Fullerton avenue. Interment Waldheim.

ROHN—S/Sgt. G. Edward Rohn, died June 14, 1945, in the Philippines, formerly of 4700 N. Damen avenue, beloved son of Mabel and the late George Rohn. Memorial service Sunday, Sept. 23, at 3:30 p. m., at Christ English Evangelical Lutheran church, Wilson and Spaulding avenues.

ROSENHEIM—S. Roy Rosenheim, beloved husband of Frances, nee Moore; dear son of Jennie E Drier, fond father of T/Sgt. David, U. S. A., and Myrtle, brother of James, Louis, and Myrtle Brown. Funeral Monday, 2 p. m., at funeral home, 238 S. Cicero avenue. Interment Oakridge. Member of Hellenic lodge, No. 1084, A. F. & A. M.

RUDOLPH—Pvt. Robert C. Rudolph, U. S. A., at Camp Crowder, Mo., Sept. 17, 1945, beloved husband of Hilda, nee Stoiner; fond father of Patricia. Memorial mass at St. Edward's church, Sunday, Sept. 23, 1945, at 10 a. m. Interment was private, Sept. 19, at St. Joseph's. Mulberry 4400.

SALBERG—Emil Salberg, beloved husband of Gurly, dear father of Gertrude Schulz and Bernard, grandfather of three grandchildren. Services at chapel, 6453 Irving Park road, Monday at 3:45 p. m. Interment Mount Olive.

SANDORE—Ralph Sandore, late of 1017 S. Morgan street, devoted son of James and the late Rose, nee Bellush; dear brother of George, Pfc. Albert, James Jr., Richard, Angeline, Loretta, Elaine, Mrs. Mary Giunta, Mrs. Josephine [Albert] Caruso, and the late Pfc. Robert. Funeral Monday, 9 a. m., from chapel, 813 W. Taylor street, to Holy Family church. Interment Mount Carmel. Monroe 0449.

SCHUSTER—Paulina Schuster, Sept. 21, 1945, of 2428 Burling street, beloved wife of Peter, fond mother of Mrs. Albert Base, Mrs. Harry Patterson, and Hiram, sister of Herman Rieg. Services at chapel, 2701 N. Clark street, Monday, 3 p. m. Interment Rosehill.

SEVIN—Hannah [Chanah] Sevin of Los Angeles, beloved wife of the late Erouhin, dear mother of Lillian Paley, Irving M., Sara Traisman, and the late Anna, devoted grandmother of five, fond sister of Henyia Bechofsky, Risha Romanek, Minnie Block, Louis Hassen, the late Mandel Hassen and Tamara Rusikov. Services Monday, 2 p. m., at chapel, 5206 Broadway. Interment Waldheim. Family at residence of Dr. and Mrs. Traisman, 1323 Lunt avenue. Please omit flowers.

SHANHOUSE—Louis J. Shanhouse, beloved husband of Lois, father of William and Lenore, brother of Harry and Morris. Services 11 a. m. Sunday, Sept. 23, Bethel Temple, Rockford. Interment Mount Mayriv cemetery, Chicago, 2 p. m.

SKWERES—Mary Skweres, beloved mother of John, Stella Zjawinski, Bernice Seneke, Harriet Sharpsky, Aloysius, Barbara Majewski, Florence Kloster, S/Sgt. Louis B., U. S. A., fond sister of John Pomarzynski. Funeral Tuesday at 9:30 a. m. from chapel, 1410 N. Ashland avenue, to St. Stanislaus Kostka church. Interment St. Adalbert's cemetery.

SULLIVAN—Capt. Daniel J. Sullivan, 2610 E. 74th street, Sept. 20, beloved husband of Martha Behn Sullivan, fond father of Mrs. Ralph N. Weaver and Mrs. Earl S. Bush, four grandchildren, brother of R. Frank Sullivan and Mrs. Joseph Funk. Funeral Monday, 9 a. m., from chapel, Jeffery boulevard at 77th street, to St. Bride's church. Mass 9:30 a. m. Interment local. Retired captain, Chicago Fire dept. Member of Retired Firemen's assn. South Shore 8822.

SZYMANSKI—Stanley Steve Szymanski, fond brother of Albert, Victoria Clyder, Nellie Skarpiak, Helen Skarpiak, John, and Theresa Martynowski. Funeral Monday at 10:30 a. m. from chapel, 1410 N. Ashland avenue, to St. Stanislaus Kostka church. Interment St. Adalbert's cemetery.

THOMPSON—Philip E. Thompson of Lincoln, Neb., Sept. 19, beloved husband of Grace, nee Roper; fond father of Lee. Funeral Sunday, Sept. 23, 2:30 p. m. Masonic Temple, Hobart, Ind.

TRACY—Charles A. Tracy, 2702 S. Troy street, beloved husband of Izola, fond father of Mary Kosinski, Antoinette Nemecek, and William G. Tracy. Services Monday, Sept. 24, 8:30 a. m., from chapel, 3440 W. 26th street, to Blessed Sacrament church. Interment Mount Carmel. Lawndale 2263.

UNDERWOOD—Tech. Sgt. E. W. [Bill] Underwood, missing in action over France since March 3, 1944, presumed dead Sept. 11, 1945, beloved son of Wallace B. and Frieda C. of 2647 N. Talman, fond brother of Bruce, Mrs. Hazel Wemlinger, Vera, Corp. Muriel, U. S. M. C., W. R., and Bette. Memorial services Sunday, Sept. 23, at 2:30 p. m. at Fullerton Covenant Presbyterian church, 600 W. Fullerton. Please omit flowers. Peoria papers please copy.

VISSER—John N. Visser, late of 5017 S. Halsted street, beloved husband of Katherine, father of Philip and Arnold Visser and Mrs. Elizabeth Robinson of Sterling, Ill. Funeral Monday, 10 a. m., at funeral home, 5438 S. Halsted street. Interment Evergreen. Boulevard 0662.

WILLIAMS—Dorothea Carol Jacquelyn Williams, age 16, darling daughter of Harold W. and Dorothy C., nee Desmond; loving sister of Harold W. II., H. A. 2/C., U. S. N., Don Arthur, Beverly, Darlene, and Sharon Lee. Services Monday, 1 p. m., at funeral home, 9515 S. Cook avenue, thence to Faith Ev. Luth. church. Services at 2 p. m. Interment Archer Woods. Information, Oaklawn 13.

WILSCHKE—See Theresa Lawler notice.

ZAPPONE—Isadore Zappone, beloved husband of Anna Nolletti Zappone, fond father of Bert and Mary. Funeral Monday, Sept. 24, at 9:30 a. m., from chapel, 3246 Jackson blvd., to Our Lady of Sorrows church. Interment Mount Carmel. Kedzie 2394.

TERMS OF SUBSCRIPTION OF THE TRIBUNE

Order for mail subscription must be accompanied by remittance to cover.

Rates in Illinois [outside Chicago], Indiana, Iowa, Michigan, and Wisconsin:

Daily, without Sunday, one year, $5.00; six months, $2.50; three months, $1.25; two months, $1.00; one month, 50 cents.

Daily, with Sunday, one year, $12.50; six months, $6.25; three months, $3.15.

Sunday only, one year, $7.50; one month, $1.00.

Rates of subscription in postal zones 3 and 4 [measured from Chicago] outside of Illinois, Indiana, Iowa, Michigan, and Wisconsin:

Daily, without Sunday, one year, $7.50; one month, $1.00.

Daily and Sunday, one year, $15.00; one month, $2.00.

Rates of subscription to zones 5, 6, 7, and 8 [measured from Chicago], Canada and Mexico:

Daily, without Sunday, per year, $12.00; one month, $1.50.

Sunday only, one year, $7.50; one month, $1.00.

Daily and Sunday, one year, $19.50; one month, $2.50.

Foreign: Daily Tribune only, $25.00 per year; with Sunday, $42.00 per year.

Give postoffice address in full, including county and state. Remit in express money order, draft, or in registered letter at our risk to The Tribune company, publishers, Tribune Square, Chicago.

We cannot be responsible for currency sent thru the mail.

Persons wishing to take The Tribune by carrier may order it by postal card or telephone Superior 0100. When delivery is irregular, make complaint.

All unsolicited manuscripts, articles, letters, and pictures sent to The Tribune are sent at the owner's risk and The Tribune company expressly repudiates any liability or responsibility for their safe conduct or return.

MEMBER OF THE ASSOCIATED PRESS

The Associated Press is expressly entitled to the use for publication of all news dispatches credited to it or not otherwise credited to this paper, and also to the local news published herein.

All rights of republication of special dispatches herein also are reserved.

Religious Services

Adventist

SOUTH SIDE, Princeton-av. and 60th-st. S. S., 9:30. Worship, 11. M. V., 8 p. m. Fri.

NORTH SHORE, N. E. Hermitage at Sunnyside. Sat. serv., 9:30 a. m.; worship, 11 a. m.

American Lutheran Conference

SALEM AUGUSTANA SYNOD. C. Trued, Pastor, 74th and S. Calumet. Sunday worship, 9:30, 11 a. m.; S. S., 9:30.

ST. STEPHEN'S, 57th and S. Sangamon. O. H. GROTH, Pastor. Nor. 7075. Services, 11 a. m.; S. S., 9:45.

FIRST LUTHERAN CHURCH. 3500 W. Fullerton—Lewis Moe, Pastor. SERVICES EVERY SUNDAY—10:45 A. M.

Baptist

LORIMER MEMORIAL BAPTIST CHURCH. 600 E. 73d-st. I. CEDRIC PETERSON, PASTOR. Services at 9:00 and 11:15. "LEADERS OF THE FUTURE." 7:30 p. m.—A SOUND FILM.

BELDEN-AV. BAPTIST CHURCH. 2309 N. Halsted. H. C. Fulton, Pastor. Services, 9:45, 11 a. m.; 7:45 p. m. "THE GOSPEL IN SERMON AND SONG."

Catholic

SHRINE OF ST. JUDE THADDEUS. Dominican Fathers. 1900 S. Ashland. NOVENA SERVICES every Thursday. Masses, 10 a. m., 12:10 p. m. HOLY HOURS, 6:30, 8 p. m.

ST. JEROME'S, LUNT and PAULINA. Masses. Sundays, 6, 7, 8, 9, 10, 11, 12 noon. Week days, 6:30, 7, 7:30, 8 a. m.

ASSUMPTION, Orleans and Illinois-streets. Sunday Masses, 7:30, 9, 11, 12:00.

Christian Science

CHRISTIAN SCIENCE CHURCHES

Twenty-three branches of The Mother Church, The First Church of Christ, Scientist, in Boston, Mass., are in Chicago

Sunday services, 10:45 and 11 a. m. Also Sunday afternoon and evening, in some churches.

SUBJECT—SEPTEMBER 23:

"MATTER"

Sunday School for pupils up to 20 years. Wednesday Evening Meetings, 8 p. m., include testimonies of Christian Science healing. Also 12 noon at Seventeenth Church.

DOWNTOWN CHURCH

SEVENTEENTH IN ORCHESTRA HALL, 216 S. Michigan-av. Sun., 11 a. m.; Wed., 12 noon and 8 p. m.

Christian Science Reading Rooms [Downtown District.] 8 S. Michigan and 18 S. La Salle.

Each of twenty-two churches maintains a free, public Reading Room where the Bible and authorized Christian Science literature may be read, borrowed, or purchased.

FREE LECTURES

By members of the Board of Lectureship of The Mother Church, The First Church of Christ, Scientist, in Boston, Mass.

Thur., Sept. 27, Fifth Church, 8 p. m., 4840 Dorchester-avenue, by Dr. John M. Tutt, C. S. B.

Friday, Sept. 28, Third Church, 8 p. m., 2151 Washington-blvd., by Dr. John M. Tutt, C. S. B.

Friday, Sept. 28, Fourteenth Ch., 8 p. m. 1713 Sunnyside-avenue, by Herschel P. Nunn, C. S. B.

Church of Christ

NORTHWEST CHURCH OF CHRIST. 4602 N. Kilbourn-av. at Wilson. J. D. Thomas, Minister. Phone Pal. 2835. Bible Study, 10 a. m. Worship, 11 a. m. Preaching, 7 p. m. Prayer meet., 8 p.m. Wed.

BROOKFIELD, Forest and Grant-avenues. O. D. Bixler, Minister. Brookfield 7606. Bible Study, 10 a. m. Preaching, 11 a. m. Evening Service, 7:45 p. m.

CORNELL-AV. AT 72D-ST. Phone Midwest 4504. BIBLE SCHOOL—10 A. M. Preaching and Communion, 11 a. m., 8 p. m.

GARFIELD PARK, 4039 W. Madison-st. J. W. DUKET, Minister. Phone Col. 7194. Services 10, 11 a. m. and 8 p. m.

CENTRAL, 64 E. LAKE, ROOM 740. E. C. McKenzie, Evangelist. Austin 6552. Services, 10, 11 a. m., and 2 p. m.

Community Churches

BRYN MAWR COMMUNITY CHURCH. 7000 Jeffery-av. 11 a. m. service. Dr. Ray Freeman Jenney, Minister. "HELP WANTED."

Congregational

FIRST CONGREGATIONAL CHURCH
Corner Washington and Ashland-blvds.
DR. FREDERICK KELLER STAMM
"A Bell for Adano."
DR. ALBERT W. PALMER.
MATIN CHOIR.

ROGERS PARK, Ashland at Morse. Stanley B. Crosland, Minister. Sept. 23. "POWER OF GOD."

Episcopal

THE CHURCH OF OUR SAVIOR. 530 Fullerton Parkway. The Rev. Donald Boyd Kline. Sunday Holy Communion, 8 a. m. Choral Eucharist and Sermon, 11 a. m.

Divine Science

FIRST DIVINE SCIENCE
CHURCH OF CHICAGO
DR. CLAUDINE WHITAKER
Sunday, 11 A. M.
"AS A MAN THINKETH"
THORNE HALL
N. W. Cor. Superior-st. and Lake Shore-dr.

Evangelical and Reformed

ST. PAUL'S CHURCH
Fullerton and Orchard
DR. GERHARD W. GRAUER
11 a. m.—"The Ministry of Reconciliation." Dr. Vesse Halsey, guest minister.

Independent

MOODY CHURCH
WORLD RENOWNED GOSPEL CENTER.
NORTH CLARK-ST. AND NORTH-AV.
DR. H. A. IRONSIDE, PASTOR
11 A. M.
BISHOP C. F. DERSTINE OF KITCHENER, ONTARIO.
"LIFE'S SEVEN GATES"
7:30 P. M.
BISHOP C. F. DERSTINE
"THE AMAZING DISCOVERY"
SUNDAY RADIO SERVICES.
WJJD-1160 KC—9 A. M.—Morning Devotions.
WCRW1240 KC—6:30 P. M.—Youth Program.
WCRW-1240 KC—Every day from 6:30-7 P. M.
9:45 A. M.—Sunday School—All Ages.

CENTRAL CHURCH
FINE ARTS BLDG.
410 S. Michigan-av.
DR. HAROLD W. RUOPP
Sunday at 11 a. m.
"BY THE RIVERS OF BABYLON"

CHICAGOLAND YOUTH FOR CHRIST. Torrey Johnson, Director. And. 5288.

Presbyterian

Buena Memorial
Presbyterian Church
4301 SHERIDAN-RD.
10:30 A. M.
"THE RELIGION AMERICA NEEDS."
7:45 P. M.
"THE CURE FOR GADDING."
Guest Speaker
REV. T. CHRISTIE INNES
of New York.

Miscellaneous

EBENEZER PENTECOSTAL
1665 N. Mozart.
MEETINGS, SEPTEMBER 23-30.
Except Monday.
SUNDAY, 11 A. M.—NIGHTLY 7:45
Sunday School—9:30 A. M.
Morning Worship—11:00 A. M.
EVANGELIST
STANLEY P. McPHERSON
of Santa Monica, California.
SPECIAL MUSIC AND SONGS.
Pastors—Mr. and Mrs. James Clark.

Lectures and Debates

A Review of
One of the most debated books of all time.
"STRANGE FRUIT."
Friday, Oct. 5, 1945, at 8:00 p. m.
by Dr. Preston Bradley, noted commentator and pastor of the People's Church at Greater Bethesda Baptist Church, 5300 Michigan-avenue.
Sponsored by the Wattsonian Club.
All Seats Free—Silver Offering.
Mrs. Ozzie M. Parker, president.
Dr. A. Alfred Watts, Pastor.

Methodist

CHICAGO TEMPLE
Clark and Washington-sts.
11:00—"WHEN YOU TRULY BELIEVE"
7:30—"YOUR ACCENT"
DR. CHARLES R. GOFF, Preaching
"OVERFLOW CROWDS EVERY SUNDAY"
Please come by 10:45 for seats in Sanctuary.
"THE LOOP CHURCH WITH THE CHIMES"

ST. JAMES METHODIST
South Ellis-av. at East 46th-street.
GEORGE A. FOWLER, D. D., MINISTER.
Sept. 23—"Giving God a Chance."

EPWORTH METHODIST CHURCH. Steuart D. White, Pastor. Kenmore-Berwyn. Edgewater Beach L. 11 a. m.: "CHRISTIAN DISCIPLESHIP."

IRVING PARK FIRST, 3801 N. KEELER. Lester R. Minion, D. D., Minister. Morning Service at 10:45.

EVANSTON FIRST, Church and Hinman. Ernest Fremont Tittle Preaching on "THE SACREDNESS OF LIFE." 11 a. m.

Synodical Conference

OUR REDEEMER LUTHERAN
6430 S. Harvard.
REV. LUTHER A. SCHUESSLER.
Sunday, 10:45 a. m.
14TH IN SERIES
"YE ARE THE LIGHT OF THE WORLD."
Matthew 5, verses 14-16.

THE LUTHERAN CHURCHES
of Chicago [Missouri Synod]
invites you to worship.
For information call Lutheran Bureau, Inc.
BUTTERFIELD 0618.
Lutheran Hour—W-G-N, 11:30 a. m. Sundays.

ST. JOHN THE DIVINE
105th and Oakley.
Sunday Worship, 10:45 a. m.
Sunday School, 9:30 a. m.

TRINITY LUTHERAN—OAK PARK. Harold W. Romoser, Pastor. 300 N. Ridgeland-av., Lake-st. L. Sunday, 10:45 a. m.; S. S., 9:30 a. m.

THE EVAN. LUTHERAN CHURCH OF ST. LUKE. Adelbert R. Kretzmann, Pastor. Belmont and Greenview-avenues. Services, 8:00, 9:15, and 10:30 a. m.

JEHOVAH. T. F. Nickel. A. W. Lussky. 3749 W. Belden [2300 N.]. 10:45 A. M. 9:30 A. M.

CHRIST, 1501 N. Long-avenue, 5400 W. Warner H. Grotherman, Pastor. 10:45 a. m.

FIRST IMMANUEL. 1130 S. Ashland. E. H. Meinzen, Pastor. 10:45 A. M.

HYDE PARK, BOND CHAPEL, U. OF C. 1010-50 E. 59th-st., 10:30 a. m.

FIRST ST. PAUL'S, 1301 N. La Salle. L. W. Grother, Pastor. Services, 11 a.m., 8 p.m.

ST. PAUL'S, 7619 Dorchester-avenue. Rev. E. H. Pflug. Sun., 10:45 a. m.

MT. GREENWOOD EV. LUTH., 3125 W. 111th. Wm. J. Rohlwing, Pastor. Services, 10:30.

Unitarian

PEOPLES CHURCH
Lawrence at Sheridan.
PRESTON
BRADLEY
11 A. M.
"POWER"
BROADCAST. WJJD.
The largest congregation for an opening service in the history of the church greeted Dr. Bradley last Sunday.
Hear Dr. Bradley daily, 6 p. m., W-G-N.

United Lutheran Church

UNITED LUTHERAN
CHURCHES OF CHICAGO
invite you to worship with them.
ARMIN G. WENG, Ph. D., D. D., Pres. Ill. Synod, U. L. C. A.
7 W. Washington. Fra. 8947.

NORTH

GRACE—600 Belden-av. [2300 N.]. H. G. Twietmeyer, Pastor. 11 a. m.—"MOVING A ROSE BUSH."

UNITY—5401 N. Magnolia [1232 W.]. Milliard Stiles, Pastor. Worship, 10:45.

HOLY TRINITY—1218 Addison [3600 N.]. J. A. Leas, Glen G. Gilbert, Pastors. 11 a. m.

WICKER PARK—2112 Le Moyne [1500 N.]. C. Venable, Pastor. Worship, 11 a. m.

ROGERS PARK—1701 Morse [6950 N.]. Ernest Ewald, Pastor. Worship, 10:45 a. m.

NORTHWEST

ST. LUKE'S—2700 N. Francisco [2900 W.] E. Valbracht, Pastor. Worship, 10:30 a. m.

ST. MARK'S—6045 N. Rockwell [2600 W.]. R. E. Lesher, Pastor. Worship, 9:45, 11.

EDGEBROOK—6247 Spokane [5400 W.]. A. H. Weeg, Pastor. Worship, 9:45, 11.

SOUTH

ST. JAMES—424 E. 49th, 11 a. m. Robbin W. Skyles, Pastor. "OVERCOMING THE WORLD." The Rev. C. P. Tranberg.

WOODLAWN IMMANUEL—6400 Kenwood. C. E. Paulus, Pastor. Worship, 11 a. m.

WEST

NORTH AUSTIN—Mason and Le Moyne. F. Otterbein, D. D., Pastor, 8:30, 9:45, 11. The Rev. H. R. Allen, Assoc. Pastor.

TODAY'S RADIO BROADCASTS

CHICAGO FREQUENCIES

W-G-N—720	WCFL—1000	WGES—1390
WIND—560	WMBI—1110	WHFC—1450
WILL—580	WJJD—1160	FM—
WMAQ—670	WJOB—1230	WGNB—45.9
WBBM—780	WEDC—1240	WBRM—46.7
WAIT—820	WSBC—1240	WDLM—47.5
WENR—890	WCRW—1240	WWZR—45.1
WLS—890	WMRO—1280	WBEZ—42.5
WAAF—950		

[M] indicates MBS, [N] NBC, [C] CBS, and [A] ABC.

Phil Regan, former Brooklyn policeman, who will be a guest singer on the WLS National Barn Dance at 8 tonight when the program holds a Policeman's Ball.

MORNING

5:30—W-G-N—Good morning hour.
WMAQ—News; prayer; Early Bird.
WBBM—Treasury Star Parade.
WLS—The Platter Parade.
WJJD—Breakfast Frolic to 7 a. m.
WIND—America Goes to Work.
5:45—WBBM—Musical Clock.
5:55—W-G-N—News bulletins.
—W-G-N—The Farm Hour.
6 WMAQ—Ed Allen, news reports.
WBBM—Paul Gibson program.
WCFL—Come on, Get Up.
WLS—Farm news, George Menard.
WIND—News; The Yawn Patrol.
6:15—WMAQ—Town and Farm program.
WLS—Facts and Fancy.
6:30—W-G-N—Songs of Praise.
WLS—The Prairie Ramblers.
WAAF—Farm Folks' hour.
WIND—Back to the Bible.
6:45—W-G-N—Morning news.
WMAQ—Burlingham and Roen, news.
WLS—Gil Hix, news reports.
6:55—WBBM—The First Edition.
—W-G-N—Record Reveille.
7 WBBM—News of the World [C].
WCFL—Martin Agronsky, news [A].
WMAQ—The Suburban hour.
WLS—Morning devotions, Dr. Holland.
WIND—News program to 8 a. m.
WJJD—Wake Up Time.
WAAF—Lutheran hour.
7:15—W-G-N—News bulletins.
WBBM—News reports.
WCFL—Halloween Martin.
WLS—Rex Allen.
7:20—W-G-N—Record Reveille to 8 a. m.
7:30—WBBM—The Musical Clock.
WLS—Checkerboard Fun Fest.
WJJD—News reports.
WSBC—Viennese Morning Melodies.
7:45—WBBM—The Musical Clock.
WLS—Farm and Garden program.
WCFL—Moulton Keisey, news reports.
WJJD—Wake Up Time.
7:55—WMAQ—Clifton Utley, news reports.
—W-G-N—Edward F. Harleigh, news.
8 WCFL—The Breakfast Club [A].
WMAQ—Your Neighbor program.
WBBM—News reports.
WLS—Red Foley and Rangers.
WIND—News; Wake Up and Sing.
WJJD—Osborne on Sports.
8:15—W-G-N—Two Ton Baker, singer.
WBBM—The Musical Clock.
WLS—Gil Hix, news reports.
WJJD—Wake Up Time.
8:30—W-G-N—Music Mart.
WLS—The Breakfast Club [A].
WMAQ—News reports.
WBBM—Paul Gibson program.
WIND—News; Casa Loma Time.
8:35—WMAQ—Ralph Howard Peterson.
WMAQ—Your Friend, Bob.
WBBM—Meet the Missus.
WGES—Housewives' program.
WIND—News reports.
—W-G-N—News reports.
9 WMAQ—Teentimers' show [N].
WBBM—Give and Take [C].
WIND—News; Start the Day Right.
WCFL—Ladies, Be Smart.
WJJD—High School Forum.
9:15—W-G-N—Melody Memoir.
WCFL—Hugh Douglas, commentator.
WLS—Musical program.
WIND—Quiz Time.
WJJD—Kidtorials.
9:30—W-G-N—Morning Melodies.
WMAQ—Doc, Duke, and Colonel [N].
WBBM—Mary Lee Taylor [C].
WLS—Gil Hix, news reports.
WJJD—Fun for Kids.
WIND—News; Bing Crosby records.
WSBC—Markets; Musical Gems.
9:45—W-G-N—Johnny Betts.
WIND—Saturday Swing.
WLS—Poultry Service Time.
WMAQ—Alex Drier.
—W-G-N—Spots of Music.
10 WMAQ—Chicago A la Carte.
WBBM—News; Let's Pretend [C].
WCFL—News reports.
WLS—Great Lakes Bulletin.
WGES—Italian Community hour.
WJJD—Children's Bible hour.
WSBC—Polish Morning Melodies.
WIND—News; Band Favorites.
10:15—W-G-N—Dennis Baker program.
WCFL—Don Artiste, pianist.
WMAQ—KC Jamboree.
WLS—Modern Homemaking.
WIND—Musical Scorecade.
10:30—W-G-N—Sidney Hall [M].
WMAQ—Smilin' Ed McConnell [N].
WBBM—Billie Burke's show [C].
WCFL—Your American Music.
WLS—The Vagabonds [A].
WIND—News; Music of Manhattan.
WAIT—Bing Crosby records.
10:45—WLS—Ervin Lewis, news.
WIND—Jimmy Evans reports.
—W-G-N—Sports Parade.
11 WBBM—Melody Mystery [M].
WMAQ—Alex Dreier, week's news [N].
WCFL—News; marine interview.
WLS—Martha and Helen program.
WBBM—Theater of Today [C].
WIND—News reports; Sunny Days.
WJJD—News reports.
11:15—WCFL—Consumer Time [N].
WMAQ—Tunes and Tips.
WJJD—Hits of the Week.
11:30—W-G-N—John Holbrook, news.
WCFL—Atlantic Spotlight [N].
WBBM—Stars of Hollywood [C].
WMAQ—Treasury Salute.
WLS—Cheese, wool market.
WIND—News, Hawaiian Echoes.
WJJD—Kid Commentator.
11:45—W-G-N—Meet the People.
WLS—Farm news; markets, weather.
WIND—Club Encore.
WJJD—Symphony in Swing.
WMAQ—News reports.

AFTERNOON

12 —W-G-N—Two Ton Baker.
WBBM—Grand Central Station [C].
WCFL—Saturday Senior Swing.
WMAQ—Farm and Home Hour [N].
WLS—Man on the Farm.
WAAF—The Symphonic hour.
WIND—News; Gratefully Yours.
WJJD—News reports.
WGES—Polish Dinnerbell.
12:15—W-G-N—Farmers' Market Reporter.
WMAQ—Tunes and Tips.
WJJD—Waltz Time.
12:30—W-G-N—Words and Rhythm.
WMAQ—Veterans' Advisor.
WBBM—Victory Matinee [C].
WJJD—A. W. V. S. program.
WCFL—News; Dance Parade.
WLS—Julian Bentley, news reports.
WIND—News; Luncheon Tunes.
12:45—WMAQ—American World.
WLS—Farm program; live stock market.
—W-G-N—News reports.
1 WLS—Condon Column.
WBBM—Paul Gibson program.
WCFL—News reports.
WIND—News; Say It with Music.
1:15—W-G-N—News; Casa Cugat.
WJJD—Baseball: Sox at Cleveland.
WLS—Ben Adams's Party.
1:30—WIND—Baseball: Cubs vs. Pirates.
WLS—Merry-Go-Round.
WMAQ—French Red Cross.
WBBM—News reports.
1:45—W-G-N—Football: Illinois vs. Pitts'gh.
WBBM—Gl Joe Remembers.
WCFL—Football: Purdue vs. Marquette.
WMAQ—Football: Illinois vs. Pitts'gh.
1:55—WBBM—Football: N. U. vs. Iowa.
—WAAF—News.
2 2:30—WAIT—Music for Masters.
WLS—Rounding Up the World.
2:45—WLS—Ervin Lewis, news reports.
3 —WENR—News; Saturday Symphony [A].
WAIT—Hawthorne races.
3:30—WIND—The Scoreboard.
WENR—On the Air Tomorrow [A].
3:45—WIND—Club 560.
WJJD—1160 Club.
WENR—Treasury Salute.
4 —WENR—Calling All Cats.
WIND—News; Club 560.
4:10—WENR—These Are the Marines.
4:15—WIND—News reports.
WENR—Kate Smith.
4:30—W-G-N—Musical Scoreboard.
WMAQ—J. W. Vandercook, news [N].
WENR—Malcolm Claire, stories.
WIND—Today's Tap Tunes.
WBBM—Treasury Band Stand.
WCFL—Music Lovers' Matinee.
WMBI, WDLM—Student Pulpit.
4:45—W-G-N—Hank.
WMAQ—Music of Yesterday.
WENR—Platter Parade.
WIND—Benny Goodman.
—W-G-N—News reports.
5 WGNB—News; Time to Relax.
WMAQ—Boston Blackie.
WBBM—News reports.
WENR—Chester Bowles.
WIND—News; Club 560.
WCFL—Musical Scoreboard.
WJJD—Christian Science program.
5:15—W-G-N—Center Canteen.
WBBM—People's Platform [C].
WENR—Waltz Dreams.
WCFL—Milt Herth trio.
WIND—News reports.
5:30—W-G-N—Julane Pelletier.
WGNB—Good Neighbor Time.
WENR—Star Parade.
WMAQ—Tin Pan Alley of Air [N].
WCFL—News; Hit Tunes.
WIND—Double Feature.
WJJD—Chicago Marines' Reports.
5:45—W-G-N—Evening Serenade.
WENR—Labor, U. S. A. [A].
WBBM—The World Today [C].
WMAQ—John Holtman, news reports.
WCFL—Voice of the Army.
WJJD—Andrews Sisters.
WIND—Musical Motorcade.
5:55—WBBM—Everett Holles, news.

EVENING

—W-G-N—Ralph Ginsburgh's orchestra.
WGNB—News Roundup.
6 WMAQ—Our Foreign Policy [N].
WBBM—Helen Hayes [C].
WCFL—News reports.
WLS—Julian Bentley, news reports.
WIND—News; Sweet and Solid.
WJJD—Sports Review.
WWZR—The Masters' Album.
6:15—W-G-N—The Telephone Quiz.
WGNB—Dinner Music.
WCFL—John Vander After Victory.
WIND—Sweet and Solid; news.
WLS—Rounding Up the World.
WJJD—Pan Americans.
6:30—W-G-N—John Holbrook, news.
WMAQ—Philo Vance [N].
WBBM—Just Entertainment [C].

Listener's Choice

SPECIAL EVENTS

10:15 a. m.—W-G-N—June Baker, with Edith Davis, who will conduct the program for a month.

1:45 p. m.—W-G-N—Football: Illinois vs. Pitt. Also on WMAQ.

1:45—WCFL—Football: Marquette vs. Purdue.

2:00—WBBM—Football: Iowa State vs. Northwestern.

6:00—WMAQ—Our Foreign Policy, with Alfred E. Schindler and Dr. Amos Taylor.

6:15—WCFL—Jobs After Victory, with Sen. George [D., Ga.], Eric A. Johnston, and Neil Jacoby.

10:45—WBBM—Public Affairs: Ambassador Halifax on "The State of the British Empire."

VARIETY, COMEDY, AND DRAMA

11:00 a. m.—W-G-N—House of Mystery: "The Ghost Car."

Noon—WBBM—Grand Central Station, with John Griggs [N] and Dora Clement.

12:30 p. m.—W-G-N—Words and Rhythm, radio game based on Chicago Tribune features.

5:00—WMAQ—Boston Blackie, with Richard Kollmar and Maurice Tarplin.

6:00—WBBM—Helen Hayes with Ralph Belamy, in "Let the Hurricane Roar."

7:00—WMAQ—The Life of Riley, with William Bendix and Paula Winslow.

7:30—WBBM—Mayor of the Town, with a special Constitution day program.

8:00—WLS—National Barn Dance salutes nation's police. Guest: Phil Regan, the "Singing Cop."

8:00—WMAQ—Hollywood Theater: G. Carroll Naish in "The Miracle of San Tomas."

8:00—WCFL—Gang Busters presents "The Case of William Harlan Crane."

8:30—W-G-N—Whisper Men, dramas of Nazi looters and their downfall.

8:30—WMAQ—Can You Top This? with Ed Ford, Harry Hershfield, and Joe Laurie Jr.

MUSIC

Noon—WAAF—Symphonic hour: MacDonald's "San Juan Capistrano."

5:30 p. m.—WMAQ—Tin Pan Alley of the Air. Guest: Redd Evans.

7:30—W-G-N—Detroit Symphony orchestra, conducted by Walter Poole.

8:00—WBBM—Hit Parade, with Dick Todd, Joan Edwards, and Mark Warnow.

8:00—WGNB—Symphony hour: Grieg's "Norwegian Bridal Procession."

9:00—W-G-N, WGNB—Theater of the Air presents selections from "Song of Norway," with Marion Claire, Bruce Foote, and Henry Weber, conductor. Speaker: Col. Robert R. McCormick, editor and publisher of the Chicago Tribune.

10:05—WIND—Symphonic hour: Grieg's "Peer Gynt Suite No. 2."

10:30—WCFL—Music Lovers' hour: "Habanera," from "Carmen."

Topical Survey, 11:30 p. m., News reports.
WLS—Springing on Golden Gate [A].
WCFL—Do You Remember?
WIND—Club news.
WJJD—Dave Minor program.
WSBC—Youth program.
6:45—WMAQ—Easy Aces.
WGNB—Your Request program.
WIND—Chicago Reporter.
WCFL—Radio Sports Page.
WJJD—Supper Frolic to 8:45 p. m.
7 —W-G-N—Frank Singiser, news [M].
WGNB—News; Operetta music.
WMAQ—The Life of Riley [N].
WBBM—Viva America [C].
WCFL—News reports.
WIND—News; Veteran's programs.
WEDC—Greek-Athenian hour.
WLS—Glenview Navy program.
7:15—W-G-N—World Traveler.
WCFL—Three-Quarter Time.
WJJD—Dave Minor program.
WIND—Federal Variety show.
7:30—W-G-N—Symphonic Strings [M].
WGNB—Drama program.
WMAQ—Truth or Consequences [N].
WBBM—Mayor of the Town [C].
WCFL—Man from G-2 [A].
WLS—Barn Yard Party.
WIND—What, Why, Where of News.
7:45—WIND—Beyond Victory.
7:55—WBBM—Ned Calmer, news [C].
—W-G-N—News reports; Symphony.
8 WGNB—News reports; Symphony.
WMAQ—Hollywood Theater.
WBBM—Your Hit Parade [C].
WCFL—Gang Busters [A].
WLS—National Barn Dance.
WIND—News; Parade of Stars.
8:30—W-G-N—The Whisper Men [M].
WMAQ—Can You Top This?
WLS—Barn Yard Jamboree.
WCFL—Gl Bill of Rights.
WIND—Congress reports.
8:45—WBBM—Saturday Night Serenade [C].
WCFL—Chicagoland Youth for Christ.
WIND—Let's Dance.
—W-G-N—WGNB—Chicago Theater of the
9 Air [M].
WMAQ—Judy Canova show [N].
WLS—Hayloft Frolics.
WIND—News; Close Harmony.
WBBM—Report to the Nation [C].
9:15—WMAQ—Musically Speaking.
WIND—Musically Speaking.
9:30—WMAQ—Grand Ole Opry [N].
WLS—Melody and Rhythm.
WCFL—News; Musical Interlude.
WIND—Casa Rhumba.
WWZR—Composers' hour.
9:45—WBBM—Quiz Club.
WLS—Julian Bentley, news reports.
WCFL—Louis and His Gang.
—W-G-N—Capt. Michael Fielding, news.
10 WGNB—News reports; Symphony.
WMAQ—George Stone, news reports.
WCFL—Moulton Keisey, news reports.
WLS—National Barn Dance to 12.
WIND—News; Symphonic hour.
10:15—W-G-N—Chicago at Night.
WBBM—Grand Jury Quiz.
WMAQ—Clifton Utley, news [N].
WCFL—Night Club.
10:30—W-G-N—News reports.
WMAQ—I Sustain the Wings [N].
WIND—News reports.
WCFL—Music Lovers' hour.
10:45—W-G-N—Harry Cool's orchestra.
WBBM—Public Affairs [C].
—W-G-N—News reports.
11 WBBM, WMAQ—News reports.
WIND—News; Musical Comedy Favorites.
11:05—W-G-N—Chicago Fighters in the News.
WBBM—Woody Herman's orchestra.
11:10—W-G-N—Art Kassel's orchestra [M].
WMAQ—A Little Night Music.
11:30—W-G-N—Eddy Oliver's orchestra.
WCFL—Hans Muenzer's orchestra.
WIND—News; Music that Jumps.
WBBM—Clyde McCoy's orchestra.
WMAQ—Stars of the Summer Night.
11:45—WIND—Freddy Schaeffer's orchestra.
11:55—W-G-N—Curfew Time.
—W-G-N—Concert Hall: Will Back's orchestra
12 WBBM—News.
WENR—Midnight Extra.
WMAQ—News; Musical Nightcap.
WIND—Night Watch to 5:30 a.m.
WJJD—Night Owl.
12:15—WENR—Off the Record.
12:30—WENR—Rhythm Rendezvous.
WBBM—Mel Cooper's orchestra.
12:55—WENR—News reports.
WMAQ—News and Prayer.
1:00—W-G-N—Emil Petti's orchestra.
WBBM—News; Lionel Hampton's orch.
1:30—W-G-N—News reports.
WBBM—News reports.

News Broadcasts

MORNING

5:55—W-G-N	8:00—W-G-N	9:00—W-G-N
6:45—W-G-N	8:00—WBBM	9:30—WLS
7:00—WCFL	8:15—WLS	10:00—WBBM
7:15—W-G-N	8:35—WMAQ	11:30—W-G-N

AFTERNOON

12:00—WJJD	4:15—WENR	5:00—WBBM
1:00—WIND	5:30—WMAQ	5:30—WMAQ
2:45—WLS	5:00—W-G-N	5:45—WMAQ
3:00—WENR	5:00—WGNB	5:55—WBBM
4:00—WIND		

EVENING

6:00—WGNB	8:00—WGNB	11:00—W-G-N
6:00—WLS	9:30—WCFL	11:00—WMAQ
6:30—W-G-N	10:00—W-G-N	11:30—WIND
6:45—WIND	10:00—WGNB	11:55—W-G-N
7:00—W-G-N	10:00—WMAQ	12:00—WBBM
7:00—WGNB	10:30—W-G-N	1:30—W-G-N

FRUITS AND VEGETABLES

Price ranges in less than carlot quantities on the Chicago wholesale market as quoted by the department of agriculture:

Apples, bu, midwestern	$4.00	to	$4.65
Beans, bu, Mich	1.75	to	2.25
Beets, bunch, Ill	.02	to	.03
Cabbage, cr, Ill	.50	to	.75
Carrots, bunch, Ill	2.00	to	.03
Cauliflower, cr, Colo	2.00	to	2.25
Celery, ½ cr, Mich	2.00	to	2.50
Cucumbers, bu, Mich	2.30	to	4.85
*Grapefruit, box, Cal			†5.12
Lettuce, cr, west	1.00	to	1.50
Onions, sack, Ill., yellow	1.00	to	1.75
Peppers, bu, Ill	.02½	to	.04
Radishes, bunch, Ill	.75	to	1.25
Tomatoes, basket, Mich			17.08
*Lemons, box, Cal	2.25	to	†5.81
*Oranges, box, Cal			

*Auction sales. †Ceiling.

NAVAL STORES

SAVANNAH, Ga., Sept. 21 [AP]—TURPENTINE: 78c per gal; offerings, 21 [50 gal casks]; sales, 1,050 gal; receipts, 47 casks; shipments, 82 casks; stocks, 6,937 casks. ROSIN [100 lb bris]: Offerings, 123; sales, 123; receipts, 119; shipments, none; stocks, 7,418.

ON SHORT WAVES

The North American service of the BBC from London includes the following program today. The frequencies [in megacycles] employed after the frequencies are: 11.93, 9.58, 9.82, 6.11, 4:15 p. m. 4:30 p. m., Topical Survey. 4:45 p. m., News. 6:30 p. m., Radio newsreel. 9:10 p. m., Tomorrow's London Papers. 11:15 p. m.,

NEW YORK STOCK TRANSACTIONS

15 MOST ACTIVE STOCKS

Sales	Stock	Close	Net chge.
41,100	Pan American Airways	20	....
34,600	New York Central	28½	+ 1
28,500	Commonwealth & Southern	1½	....
17,000	Columbia Gas & Electric	8½	....
16,800	General Gas & Electric A	4¾	+ ⅛
15,800	Canadian Pacific	16½	+ ⅛
15,565	Pressed Steel Car	23½	....
14,200	National Power & Light	12¼	+ ⅛
13,800	Northern Pacific	28⅝	+ ⅛
13,100	Graham Paige	10⅞	....
13,000	Marine Midland	9¼	+ ⅛
12,800	Sunshine Mining	15⅝	....
12,600	Certain-teed	21⅜	....
12,200	Baltimore & Ohio	30⅞	+ ⅛
11,600	Phelps Dodge	37	....

Friday, Sept. 21, 1945

Shares sold today	1,340,000
Year ago	546,460
Sales 1945 to date	260,552,000
Sales 1944 to date	192,185,510

Following is a complete list of issues traded:

Stock, div.—	Sales, 100s	High	Low	Close	Net chge.
Abbott L 1.60a	1	72⅛	72⅛	72⅛	....
Do p 4	10	113	113	113	+ ⅛
ACF-Brill Mot	17	15¼	14½	14½	....
Acme Sti .70g	4	33⅛	33	33	....
Adams Exp .20g	13	16⅞	16⅝	16⅝	+ ⅛
Adams-Millis ⅝g	1	38¼	38¼	38¼	+ ⅛
Addressog-Mult 1	1	29	28	28	....
Air Reduct 1a	17	47⅜	46⅞	46⅞	....
Alaska Juneau	17	7⅞	7½	7½	....
Alleghany Corp	11	4½	4½	4½	....
Do p	30	50¾	49¾	49¾	+ 1
Allegh L S 1.20g	33	34½	34½	34½	+ ⅛
Allen Indust ⅝e	1	18⅞	18⅝	18⅝	....
Al Ch&Dye 6	9	178	175	178	+ 3½
Allied Kid 1b	1	17¾	17¾	17¾	+ ⅛
Allied Mills 1g	15	32	31½	32	+ ⅛
Allied Strs 1.60	80	34½	33¾	34¼	+ ⅛
Allis-Ch Mf 1.60	10	52½	51⅝	51⅝	....
Do p 4	4	130½	128½	128½	....
Alpha P Cem 1	1	5¾	5¾	5¾	....
Amal Leather	4	5	5	5	....
Am A C D 1.20a	9	35½	35½	35½	+ ⅛
Am Airlines 1e	9	69⅞	69¾	69¾	+ ⅛
Am Bk Note .80	2	31½	31½	31½	....
Do p 3	1	76	76	76	....
Am Bosch ½g	31	19¼	17¾	19	+ 1⅝
Am Brake Sh 1	6	9¼	9¼	9¼	....
Am Can 3	1	99	99	99	+ 1¼
Cooper-Bess 1	4	20¾	20½	20½	+ ⅛
Copprwld Sti .80	4	17	16⅝	16⅝	....
Corn Exch 2.40	50	58½	58½	58½	+ ⅛
Corn Prod 2.80	11	67	66½	66⅝	....
Cornell-Dubil .80	9	19¼	19	19	....
Corning Glass ¼g	6	36½	35¾	35¾	....
Coty Inc .15g	13	9	8¾	8¾	....
Coty Internat	15	4½	4¼	4¼	....
Crane 1	5	40⅞	40⅜	40⅜	....
Cream Wh 1.60	1	28⅞	28¾	28¾	....
Crosley	7	37½	36	37½	+ 2¼
Crown Cork&S 1	7	43½	43¼	43¼	....
Do rt	98	⅞	7/16	7/16	—3/16
Do p 2¼	2	47½	47½	47½	....
Crown Zellerb 1	3	26¼	25⅞	25⅞	....
Do p 5	2.10	103⅜	103⅜	103⅜	....
Crucible Steel 3e	14	46⅝	46	46	....
Do p 5	4	103⅝	103⅝	103⅝	....
Cuba R R 1	1	28½	28½	28½	....
Cuban Am Sug 1g	19	20⅜	20¼	20⅜	....
CudahyPack 1.20	4	33⅜	33	33⅜	....
CuneoPress p 4½	20	105¼	105¼	105¼	....
CunningDrug 1½g	1	36¾	36¾	36¾	+ 1¼
Curtis Publishing	45	18⅝	18	18⅜	....
Do p	70	145	145	145	+ 3
Curtiss-Wri ⅝e	6	7	6⅞	7	....
Do A	30	25½	25	25¼	....
Cutler-Ham .95g	7	28⅞	28⅝	28¾	+ ⅛
DavegaStores ⅛g	1	18	18	18	....
Davison Chem 1	15	20⅜	20⅛	20⅜	....
Decca Rec 1.20a	40	43¼	42¾	42¾	....
Deere&Co ⅝g	29	43¼	42¾	42¾	....
Do p 1.40	1	35	35	35	+ ⅛
Delael-We-Gil 1½	1	24½	24½	24½	....
Del & Hudson	14	45	44	44	....
Del Lack & Wst	54	26⅛	12¾	12¾	+ ⅛
Detroit Edi 1.20	26	23	22¾	22¾	....
DeVilbiss A 1a	3.60	65	63¾	63¾	....
Diam Match 1⅓	3	37⅛	36¾	37⅛	+ ⅛
Do p 1½	1	42½	42½	42½	....
DiamTMotor	1	24	24	24	....
DistCorSeag 2.22h	10	57¾	57¼	57¼	— 1
Do p 5	15	106	105	105	....
Dixie Cup ½g	9	34½	33½	34½	+ 1
Do A	50	47½	47	47½	....
Doehler-Jarvis	10	27½	27	27½	....
Dome Min 1.20h	33	24⅝	23¾	23¾	....
Douglas Aircr 5e	16	92	90⅝	90⅝	+ ⅛
Dow Chem 3	4	145	145	145	....
Dresser Ind 1.20	31	33¾	32¾	32¾	+ ⅛
DuplanCorp .30b	5	25½	25¼	25¼	....
DuPont deN 3¾g	8	185⅞	184½	184½	....
Eagle-Pich .60a	8	18½	18	18¼	....
Eastern Air L 1	11	74	72¼	73	+ ⅛
East S Sti ¼g	3	21¾	21¾	21¾	....
Eastman Kodak 6	3	196	195	195	....
Eaton Mfg 3	3	62½	62½	62½	....
Ekco Pd .30g	1	29½	29½	29½	....
Do p 4½	1.10	108	107½	108	....
Edis Bros Strs 1	3	34¾	33¾	34¾	+ 1
Elastic Stop N	1	9⅞	9¾	9¾	....
El Auto-Lite 3	15	64½	63¾	64	....
El Bd & Sh 1	17	15½	15⅜	15⅜	....
ElAmEnc Tiling ⅝g	1	5¾	5¾	5¾	....
Am Europ 1.25g	6	15¾	13	13½	+ ⅛
Am Export L 2	6	40	40	40	....
Am & For Pow	5	4½	4½	4½	....
Am-Haw S 5	1	108¾	108¾	108¾	+ ⅛
Am Hide & Lea 1	4	42¾	42	42	....
Am Ice	6	9¼	9¼	9¼	....
Am Internat .20g	99	99	99	99	+ 1½
Am Inv Ill p 2½	7	11¾	11¾	11¾	....
Am Loco 1.05g	40	51	51	51	....
Am M&Fdy .80	27	37½	36⅝	37	+ ⅛
Am M & Met 1	10	14⅝	14⅜	14⅝	....
Am Metal 1	23	30⅜	30¼	30¼	....
AmNews Co 2.10	5	63	62½	63	+ ⅛
Am Pow & Lt 4g	60	7⅞	7⅞	7⅞	....
Do p 6	30	84¼	81½	84	+ 2¼
Do p 5	30	75	73¼	73¼	....
Am R&StS .40	79	17⅞	17⅝	17⅝	....
Am Roll M .80	26	24⅜	24⅛	24⅜	....
Do p 4½	4.00	91¾	90¾	91¾	+ 2¼
Am Saf Raz ⅝g	2	25	25	25	....
Am Seating 1½g	5	30½	30	30	....
Am Ship Bld 2g	3.40	39¾	38½	38½	....
Am Smelt&R 2a	33	59⅛	58½	58⅝	+ ⅛
Do p 7	1	168½	168½	168½	....
Am Snuff 2	1	46¼	46¼	46¼	+ ⅛
Do p 6	.90	156	156	156	....
Am Stl Fdrs 2	22	36⅞	36½	36½	....
Am Stores 1	9	23⅜	23	23⅜	....
AmSugarRef 3g	9	48⅝	48	48	....
Am Tob & Tel 9	11	184½	183¾	184	....
Am Tobacco 3a	8	88⅛	87¾	87¾	+ ⅛
Do B 3a	2.10	158½	157½	157½	....
Do p 6	10	19⅝	19½	19½	....
AmTypeFdrs ⅛g	4	60½	60	60½	....
Am Viscose 2	49	16⅜	16⅛	16⅛	....
Am Wat Wks	9	22¼	22¼	22¼	....
Am Woolen	9	119	119	119	....
Do p 8k	1	79	79	79	....
AmZincLdS .10g	17	7¾	7⅝	7⅝	....
AnacondaCop 2½g	87	37	36½	36½	....
Anacon W&C 1.5.70	6	50¼	50	50	— ⅛
AnchorHock 1.40	2	37¾	37½	37½	....
AnchorHockGl.45g	4	41¾	41¾	41¾	....
AndersonClayt.40g	4	15	15	15	....
Andes Copper 1	33	7⅝	7⅜	7⅜	....
A P W Prod	5	27	27	27½	+ 1⅛
Arch-Dan-M	61	11¼	10¾	11	....
Armour & Co	50	127	127	127	....
Do p	1	55½	53	53	— 1¼
Armstrong Cork¾g	11	15	15	15	....
Artloom Corp .40	7	30	30	30	....
AssdDryGoods.85g	12	125	125	125	+ 2
Do 1 p 6	50	120	123	123	....
Do 2 p 7	20	123	123	123	....
Atch T & S F 6	24	93	91¼	93	....
AtlCoastLine 2¾g	1	108¾	108¾	108¾	+ ⅛
Atl Refining 1½	11	70½	69	69½	+ ⅛
Do p	10	33¾	33	33¾	+ ⅛
Atlas Corp .20g	18	112½	111¾	111¾	....
Atlas Powd 2½g	10	79	79	79	+ ⅛
Aust Nichols	3	20½	20½	20½	....
Autocar Co 2	1	8	8	8	....
AviationCorp .10g	66	3	2¾	2¾	....
Bald Loco ⅝g	40	29¾	29¼	29¼	....
Bald Loco Pub	121	23½	23½	23½	....
Ball & Ohio	37	36½	36¼	36½	....
Do p	3	19	18¾	19	....
Bangor & Ar	1	71	70¾	70¾	— 1⅛
Do p 5¾	1	36½	36½	36½	....
Barber Asph 1	1	19¾	19½	19½	....
Barker Bros ⅝g	7	17¾	17¾	17¾	....
Barnsdall Oil .80	28	19¾	19¼	19¼	....
Bath Ir Wks 4	2	43½	43½	43½	....
Bayuk Cigars 1½	2	43¼	43¼	43¼	....
BeatriceCr 1.40a	1	43¼	43¼	43¼	....
Beech Aire 1e	10	37	37	37	+ 1¼
Beech Creek 2	10	37	37	37	....
Beech-NutPack 4a	1	123	123	123	+ ⅛
Belding-Hem .80	13	16¾	16¾	16¾	— ⅛
Bell Aire 1g	1	21½	21	21	....
Bell & Howell ¾g	10	21½	21½	21½	....
Bendix Aviat 3	5	27	26⅝	26⅝	— ⅛
BenefIndLn1.20a	3	25¾	25½	25½	....
Best & Co 1	33	23¾	22¾	23	....
Best Foods 1	15	88	87¼	87¼	— ⅛
Beth Steel 6	20	141	141	141	— 2
Do p 7	1	67	67	67	....
Bigelow-Sanf 2	31	30	30	30	+ ⅛
Black&Decker1.60	20	17½	17	17¼	....
Blaw-Knox .60	2	28½	28½	28½	+ ⅛
Bliss & Laugh ⅝g	1	24½	24

HENRY FORD II. HEAD OF VAST MOTOR EMPIRE

Founder, 82, Yields to Grandson, 28

(Picture on back page)

Detroit, Mich., Sept. 21 (AP)—Henry Ford II., 28, today became president of the billion dollar Ford Motor company. He took over the top post in the far-flung Ford empire after announcement of the resignation of his grandfather, Henry Ford, who founded the family owned enterprise in 1903.

In an interview, young Ford said: "No wage is too high—$50 a day isn't too high—as long as it is earned, but $1 a day is too high if it isn't earned."

He said his main objectives, as they were when he was executive vice president of the company for two years, were: "To put the Ford company back in first place in production and sales." [Ford car sales totals ran second to Chevrolet thruout most of the decade preceding the war.]

Retires Second Time

The elder Ford, who is 82, told the company's board of directors:

"I feel free to take this step at this time because the critical period during which I again assumed office has passed. As you know, I have many personal interests to which I now desire to devote most of my time."

The elder Ford turned the presidency over to his son, Edsel B. Ford, on Dec. 31, 1918. He took over the helm again on June 1, 1943, a few days after Edsel Ford's death.

Unlike his father and his grandfather, young Henry Ford is of robust physique. He brings to his new post a tremendous capacity for work and an intense interest in economics and sociology. At Yale, where he completed his formal education, he majored in sociology after a year in engineering, which he admitted frankly he didn't like.

Young Ford managed to show the new 1946 model Ford car last July 6, less than two days after the date authorized by the war production board for resumption of civilian car production.

Writes with Left Hand

After turning out nearly 1,000 cars, however, Ford was forced to close the assembly plants because of strikes among supplier firms.

Young Ford is informal. He writes with his left hand, and rarely wears a hat.

Born in Detroit, he was educated at Detroit university, Hotchkiss school at Lakeville, Conn., and Yale. He was married July 13, 1940, to Miss Anne McDonnell, at Southampton, L. I. They have two daughters.

At the outbreak of the war he enlisted in the navy, and was discharged with a lieutenant's commission in 1943 following the death of his father. He has two brothers in service, Benson and William Ford, and a sister, Josephine.

Ford is interested in aviation, but does not believe its development will cut into the automobile business.

Broad Knowledge of Labor

Close associates of the new Ford president credit him with a broad knowledge of the history, background, and aspirations of organized labor, and add that he regards money as only a basic essential of production and human welfare.

The elder Ford said he planned to remain on the Ford board of directors "and to assist in an advisory way." The "other personal interests" he referred to presumably have to do with further developing farm products for use in industry—an almost lifetime obsession.

The elder Ford has appeared little in public during the last year, but at his offices it was said his health was "all right" and was not a factor in his decision again to relinquish the company presidency.

Tax Suit Is Filed Against American Electric Fusion

The government yesterday filed suit in the United States District court to collect $280,618 of unpaid taxes from the American Electric Fusion corporation, 2610 Diversey av. John Kiely, assistant United States attorney, said the company is accused of failure to pay taxes on excess profits made during the war.

39 Million in Municipal Financing Is Scheduled

New York, Sept. 21 (AP)—The Daily Bond Buyer today reported municipal issues scheduled for sale next week totaled $39,229,650, compared with $7,636,884 this week.

INVESTORS' GUIDE

[For information about investments or insurance, write The Tribune Investors' Guide. Inclose self-addressed stamped envelope. Inquirers' names are never revealed. Answers are based on information believed reliable, but The Tribune assumes no responsibility therefor.]

Saturday, Sept. 22, 1945

[Copyright: 1945: By The Chicago Tribune]

HALF BILLION PROGRAM

What details are available regarding General Motors corporation's 500 million dollar reconversion and plant expansion program?—H. Y.

Broadly, the corporation's plans involve expansion, modernization, and extensive replacement of its facilities to meet post-war needs "in proper balance between short term and long term prospects."

Among specific projects announced is the General Motors technical center, to be constructed on a 350 acre site near Detroit to house advanced research and engineering activities. Some estimates are that the cost will be about 20 millions.

The corporation's Electro-Motive division recently completed an addition which increased the floor space of its La Grange plant 25 per cent. Work has been started on the first of three large buildings to be constructed at Pontiac, Mich., for the truck and coach division.

New assembly plants projected include one near Kansas City, Mo., to cost $6,580,000, another at Wilmington, Del., and possibly one at Atlanta, Ga. A factory is to be built near Elyria, O., to make hub caps, bumper guards, and grills. Chevrolet will spend about 3 millions at its Norwood, O., plant, besides its Flint, Mich., expansion plans. The Fisher Body division plans new plants in Ohio. Buick, Cadillac, Oldsmobile, and Pontiac divisions all have extensive development programs.

The probable extent of the corporation's rehabilitation of its European plants, only 30 per cent of which remain in operating condition, has not been announced.

PEOPLE AND EVENTS

Col. John Slezak, reserve officer who left the presidency of Turner Brass Works, Sycamore, Ill., to return to service when the war began, has been awarded the legion of merit in recognition of his work with the machine tools division of the army-navy munitions board and as chief of the industrial division of the Chicago ordnance district. The citation credited Col. Slezak with the development of a production forecasting control which assisted the general staff in the strategic planning of offensive action by American troops.

Col. John Slezak

Harold W. Gibbs has resigned from Doremus & Co. to become associated with the Chicago financial advertising staff of J. Walter Thompson company.

B. K. Wickstrum, Pacific coast sales manager of Sylvania Electric Products, Inc., has been appointed midwestern sales manager with headquarters in Chicago.

B. K. Wickstrum

What the packaging engineer means to management will be explained to the Industrial Packaging Engineers Association of America by Eugene Preston, sales manager of corroflex division of Sherman Paper Products, at the association's meeting Monday in the Sherman hotel.

Marshall Field & Co.'s manufacturing division announced the appointment of E. K. Beauchamp of Karastan Rug Mills Chicago office as assistant sales manager of Karastan with new headquarters in New York. E. A. Raventos, Karastan sales manager, will also serve as sales manager of Zion Lace Curtain mill.

John Mahon has returned to Russell T. Gray, Inc., Chicago industrial advertising agency, after four years with the navy.

H. W. Nagel of the sales division of Edison General Electric Appliance company has been appointed manager of the Chicago sales district.

H. W. Nagel

James A. Frye, for 16 years Detroit district representative of the Stromberg-Carlson company, has been appointed manager of radio and appliance sales in Chicago.

The recent reorganization and new merchandising policies of the National Tea company will be discussed by Harley McNamara, vice president and general manager, at the Grocery Manufacturers Sales Executives' luncheon Monday in the Sherman hotel.

S. Buchsbaum & Co., Chicago manufacturer of men's accessories, has been awarded a star addition to its army-navy E flag for excellent work in production of essential items.

ICC Approves Alton Sale to Gulf, Mobile

Washington, D. C., Sept. 21 (AP)—The interstate commerce commission today authorized the Gulf, Mobile, and Ohio railroad to purchase the Alton railroad and approved a reorganization plan separating the Alton lines from the Baltimore and Ohio railroad.

The reorganization plan will include the Kansas City, St. Louis, and Chicago railroad, an Alton subsidiary. The ICC refused to approve a reorganization plan for the Louisiana and Missouri River railroad, another subsidiary.

Capitalization Will Be Cut

The capitalization of the Alton and its subsidiaries—$89,355,351 on Jan. 1, 1945—is to be reduced in the reorganization to $40,895,537 for addition to the capital structure of the Gulf Mobile.

The Alton's fixed charges in 1944 totaled $1,931,698. Fixed charges on the securities and leases to be issued or assumed by the Gulf Mobile will total $328,807 as of Jan. 1, 1945. Contingent charges including sinking fund will amount to $1,020,375.

Defers Action on Debt

The commission deferred action on the Gulf Mobile's proposed assumption of obligation for $2,093,890 of Kansas City, St. Louis, and Chicago first mortgage 4½ per cent bonds, on lease of the properties of the Kansas City, St. Louis, and Chicago, and acquisition of trackage rights over the Front st. line of the St. Louis Terminal railroad.

Under the reorganization plan, holders of Alton bonds will receive for principal and interest on each $1,000 bond, $500 in new income bonds and 7¼ shares of the Gulf Mobile's new common stock.

RETAILER SALES STEADY IN WEEK, ABOVE YEAR AGO

New York, Sept. 21 (AP)—Retail sales in the last week were 2 to 6 per cent higher than a year ago and about even with the preceding week, Dun & Bradstreet, Inc., reported today.

Volume dropped in some southern areas where stores were closed because of the hurricane, and Pacific coast sales were lower than a year ago.

Midget radios began to appear on counters and were bought immediately. Limited quantities of electrical appliances—toasters, ironers, and washing machines—also returned.

Stewart-Warner Starts Radio Production Test

Stewart-Warner corporation yesterday began a test run of 14 post-war radio models on one of its four production lines, on which it expects to turn out 5,000 sets daily when maximum production is attained.

DEMAND FOR FOREIGN SILVER LARGE; BOOST IN PRICE UPSETS PESO

New York, Sept. 21 (AP)—Substantial buying of foreign silver at the new price of 70⅝ cents an ounce, raised overnight from 44⅝ cents to the domestic silver price, was reported today. Demand exceeded offerings.

The Bank of Mexico discontinued issuing silver money in Mexico City because the new price in the United States made the peso worth 27 cents instead of the normal face value of 20 cents. New York financial circles expected the Mexican government either to call in the money and debase it or clamp an embargo on silver exports to block a 20 per cent profit in the sale abroad of Mexican pesos.

In Bombay, India, industrial stocks advanced about 3 per cent with the silver price rise, but this was regarded as purely psychological because no way was known in which India could get silver to the United States market. Silver was quoted in London at 25½ pence, or about 42 cents.

The OPA lifted the ceiling on foreign silver from 45 cents an ounce to the 71 cent domestic silver level to end a "deadlock" in the trade since Aug. 20, when the government ceased allocating silver to industry. Dealers said the situation was "intolerable" because it resulted in two prices for the same commodity, which could not be allotted privately without discrimination.

ROCKET FRATE TRAINS PLANNED BY ROCK ISLAND

Plans to put in operation a fleet of fast Rocket frate trains on the Rock Island Lines were announced yesterday by J. D. Farrington, chief executive officer of the road. They will be powered by specially designed high speed diesel electric locomotives of the type that pull the road's Rocket passenger trains.

"Since our diesel powered Rockets were inaugurated in passenger service in 1937," Farrington said, "they have furnished fast, streamlined, dependable service that has had great public acceptance. We recognize that shippers, too, require fast dependable frate service and we are preparing to meet that demand. The Rocket frates will be equipped with radio."

Burlington Buses Return to Fast Schedules Oct. 1

Bus service of Burlington Trailways, Burlington railroad subsidiary, will return to pre-war fast schedules on Oct. 1, cutting as much as 20 hours off traveling time on the Chicago-Los Angeles and Chicago-San Francisco routes, Robert S. Caird, passenger traffic manager, said yesterday.

MARKET AVERAGES

[Friday, Sept. 21, 1945]

NEW YORK STOCKS

TRIBUNE AVERAGES

	25 indust.	25 rails	50 stks.
High	211.69	45.50	128.59
Low	209.72	44.75	127.23
Close	210.34	45.03	127.68
Net change	—0.67	—0.01	—0.34

ASSOCIATED PRESS AVERAGES

	30 ind.	15 rails	15 util.	60 stks.
Net change	—0.3	—0.1	+0.1	—0.1
Friday	94.8	42.4	48.0	70.2
1945 high	94.3	45.9	48.0	70.3
1945 low	78.6	39.2	39.2	57.8

Trading figures on Friday: Advances, 348; declines, 404; unchanged, 208. Total issues traded, 980. New 1945 highs, 120; lows, 6.

DOW-JONES AVERAGES

	30 ind.	20 rails	15 util.	65 stks.
Opening	180.18	58.30	34.15	66.89
High	180.80	58.73	34.35	67.21
Low	178.87	57.83	34.05	66.42
Close	179.68	58.16	34.18	66.74
Net chge.	—0.53	—0.10	+0.07	—0.14

Transactions in stocks used in Dow-Jones averages: Industrials, 63,100; railroads, 126,640; utilities, 65,700. Total, 255,440.

NEW YORK BONDS

[Compiled by the Associated Press]

	20 rails	10 ind.	10 util.	10 for.
Net change	....	—.01	....	+0.1
Friday	98.6	104.0	107.2	73.3
1945 high	101.6	105.5	108.0	74.0
1945 low	96.2	103.4	106.8	68.1

Ten low yield bonds: Friday, 116.6; 1945 high, 118.7; 1945 low, 116.3.

LONDON STOCKS

[London Financial Times]

	Close	Net chg.
Industrials	142.4	+0.1
Railroads	61.3	+0.3

Castings Price Curb Held Bar to Conversion

A 10 per cent price increase granted the gray iron foundry industry for castings, effective this week, is not enough to provide needed relief and manufacturers requiring castings to get started on all kinds of civilian products will be little better off than before, Chicago foundry executives said yesterday.

R. D. Phelps, president of Francis & Nygren Foundry company and chairman of the OPA gray iron castings advisory committee, said the increase to above prices of the base period of Aug. 1, 1941, to Feb. 1, 1942, will help in the case of castings made thruout the war and still being made, but it will not help in the case of articles not being made.

Plan Try for New Price Hike

Castings for washers, printing presses, trucks, and thousands of other items not manufactured during the war will not be benefitted, he said, thus blocking the whole reconversion schedule at its source.

Phelps said the industry advisory committee will meet with OPA officials in Chicago Wednesday in an effort to obtain higher prices. Otherwise, he said, foundries will refuse to sell at a loss. One which needed an increase of 20 per cent to cover higher labor and raw materials costs will be little tempted at the prospect of losing only 10 per cent instead of the entire 20 per cent.

Phelps said a lawnmower manufacturer who needed 2 million pounds of castings recently wrote he could get only half of them because of present foundry conditions, delaying mower output. This was termed an example of what was happening in nearly every field of manufacturing.

Labor also Top Problem

Other foundry executives said lack of labor ranked with price difficulties in limiting castings output. Foundries were not in the top priority man power category during the war, and have not been able to recruit additional help so far in a majority of cases.

Meanwhile, manufacturers dependent on castings to start their output said they can get nowhere until pricing difficulties are settled.

A Chicago washer and ironer manufacturer said his supplier had served notice that it would be unable to provide him with the type of castings he needed. He was forced to go to another foundry, whose legal price ceiling was higher. Yet the manufacturer said he cannot include the increase in castings in the ceiling price for his finished product. He termed the castings situation only one aspect of the OPA price squeeze on manufacturers.

A. & P. USES OLD RECORD TO FIGHT TRUST CHARGES

Danville, Ill., Sept. 21 (AP)—Counsel for the New York Great Atlantic and Pacific Tea company today produced records of 1932 executive meetings to disprove the government's charge the company purposely operated stores at a loss to injure competition. The company and 28 officers and subsidiaries are on trial before Federal District Judge Walter C. Lindley on anti-trust charges.

Defense Atty. William Acton read an excerpt from minutes of a meeting of company executives at Detroit, Mich., in 1932:

"While we agree red figure stores cannot be eliminated entirely, we should not give up all hope of bringing them into the black; to close ruthlessly may throw some other store into the same classification."

BRITAIN FREES MANY GOODS OF EXPORT CONTROL

[Chicago Tribune Press Service]

LONDON, Sept. 21—Extending the drive to regain its export trade, Britain tonight released a wide range of manufactured goods from export licensing control to facilitate their sale abroad.

Controls were dropped from all machinery except some kinds of farm and construction machines, all vehicles except trucks, tractors, and diesel engines; all instruments and apparatus, except some surgical appliances, instrument jewels, and a few similar items; most electrical goods except cooking and heating appliances; aluminum utensils, locomotives, other rail vehicles, ships, most goods made of cotton, silk and artificial silk, and clocks and watches.

TREASURY BONDS

[Quotations by C. F. Childs & Co.]

Issue		Bid	Net chge.
2½s,	Dec. 15, 1945	100.14	....
3⅜s,	Mar. 15, 1956-1946	101.17	—2/32
3s,	June 15, 1946-1946	101.24	....
3½s,	June 15, 1949-1946	101.27	....
4¼s,	Oct. 15, 1952-1947	107.8	....
2s,	Dec. 15, 1947	102.26	....
2s,	Mar. 15, 1950-1948	102.4	+1/32
2½s,	Mar. 15, 1951-1948	104.23	....
1¾s,	June 15, 1948	101.16	....
2½s,	Sept. 15, 1948	104.26	....
2s,	Dec. 15, 1950-1948	103.23	....
2s,	June 15, 1951-1949	102.16	....
2s,	Sept. 15, 1951-1947	102.18	....
2s,	Dec. 15, 1951-1949	102.21	—1/64
3½s,	Dec. 15, 1952-1949	108.22	—1/32
2½s,	Dec. 15, 1953-1949	106.3	....
2s,	Mar. 15, 1952-1950	102.21	....
2s,	Sept. 15, 1952-1950	102.25	....
2½s,	Sept. 15, 1952-1950	106.29	....
1½s,	Dec. 15, 1950	101.8	—1/64
2¾s,	June 15, 1954-1951	108.29	....
2s,	Sept. 15, 1953-1951	102.30	—1/32
3s,	Sept. 15, 1955-1951	110.18	....
2½s,	Dec. 15, 1953-1951	106.19	....
2s,	Dec. 15, 1955-1951	103 4	....
2½s,	Mar. 15, 1954-1952	105.24	—1/32
2s,	June 15, 1954-1952	102.30	—1/64
2¼s,	June 15, 1955-1952	114.8	....
2s,	Dec. 15, 1954-1952	102.30	—1/64
2s,	June 15, 1955-1953	105.30	....
2¼s,	June 15, 1956-1954	107.29	....
2½s,	Mar. 15, 1960-1955	112.31	....
2½s,	Mar. 15, 1958-1956	107.8	....
2½s,	Sept. 15, 1959-1956	104.2	—1/32
2¾s,	Sept. 15, 1959-1956	112.22	....
2¾s,	June 15, 1963-1958	113.8	....
2½s,	June 15, 1963-1959	100.17	....
2¾s,	Dec. 15, 1965-1959	114.8	....
2½s,	June 15, 1967-1962	102.29	—1/32
2½s,	Dec. 15, 1968-1963	102.1	—1/32
2½s,	June 15, 1969-1964	101.20	—1/32
2½s,	Dec. 15, 1969-1964	101.13	—1/32
2½s,	Mar. 15, 1970-1965	101.10	....
2½s,	Mar. 15, 1971-1966	101.9	....
2½s,	June 15, 1972-1967	100.20	—1/32
2½s,	Sept. 15, 1972-1967	104.24	—2/32

BENTON EMPLOYES TO VOTE

The national labor relations board has ordered an election among employes of the Edison General Electric Appliance company of Benton, Ill., to determine if they wish to be represented by District 50, United Mine Workers of America, the AFL International Association of Machinists, or neither.

KAISER-FRAZER TO CAPITALIZE AT 20 MILLION

Stock to Be Offered Public at $10

The Kaiser-Frazer corporation, newly organized automobile manufacturing company, will have a capitalization of approximately 20 million dollars and will begin operations with an experienced staff of managers, production men, engineers, and salesmen.

These and other details were disclosed yesterday thru the company's registration of its stock with the securities and exchange commission and thru announcements by Henry J. Kaiser, chairman of the board of directors, and Joseph W. Frazer, president.

Offering Price $10

The company registered with the SEC 5 million shares of $1 par common stock, of which 2,200,000 shares will be issued presently and 2,800,000 will remain authorized but unissued. The public offering price will be $10 a share.

Kaiser interests and Graham-Paige Motors corporation, of which Frazer is president, each have purchased 250,000 shares at the public price, making their total investment 5 million dollars.

The other 1,700,000 issuing shares will be underwritten by a country-wide banking syndicate headed by Otis & Co., Cleveland, and including First California company, San Francisco, and Allen & Co., New York. These funds and the amount subscribed by the Kaiser and Frazer interests, less underwriting expenses, brings the capital to about 20 million dollars.

Leases Plant Five Years

The corporation's lease of the big war time bomber plant at Willow Run, Mich., announced several days ago, runs five years and provides the new company with a manufacturing area of about 2,650,000 square feet. Terms call for payment of $500,000 the first year, $850,000 the second, and $1,200,000 the third, fourth, and fifth years.

The new corporation will draw upon the resources and experience of the veteran automobile management of Graham-Paige, which will move its manufacturing facilities to Willow Run after leasing its present plant to the surplus property division of the Reconstructon Finance corporation.

At Willow Run Kiser-Frazer will make its low price car, the Kaiser, and Graham-Paige will turn out its new medium price car, the Frazer, and a line of tractors and farm implements. Both cars will be full sized, six passenger automobiles.

PRICES OF OATS AND RYE MAKE BROAD SWINGS

Evening up operations in September grain contracts caused wide price changes, especially in oats and rye, yesterday on the Chicago Board of Trade. September oats had a range of 2½ cents and closed at 61¼ to 59½ cents a bushel, against 61¾ cents at the finish Thursday. September rye was traded at $1.58½ to $1.54 at the close, compared with final sales at $1.55¾ to $1.55½ the preceding day. September wheat was firm from the start and closed at $1.71⅛ to $1.71½, a gain of about ¾ cents. September barley at $1.10 was off ½.

Distant deliveries of wheat were unsettled, ending unchanged to ⅛ lower after December had sold at $1.70¾ early, a new seasonal peak. Corn was unchanged to ¼ higher, oats ⅛ to ⅝ lower, barley unchanged to ½ higher, and rye ¾ to 1⅜ lower.

QUEBEC BOOSTS TIMBER CUTTING FOR NEWSPRINT

[Chicago Tribune Press Service]

QUEBEC, Que., Sept. 21—Pulp and paper companies in the province of Quebec have obtained authorization to cut 286,816,157 cubic feet of timber this season for newsprint, a large part of it scheduled for United States markets.

Representing a substantial increase over last year's operations, these grants by the department of lands and forests to Aug. 31 are expected to be boosted further by later permits.

A total of 9,739,810 cubic feet of timber already has been cut in the province, about 1 million more than a year ago, but this was not for the winter newsprint cut which generally starts in September. Forestry officials expect the 1945-'46 season to be one of the most active in many years.

DIVIDENDS DECLARED

Stock, rate, period—	Payable	Stock of record
Bloomingdale Bro Inc, 22½c q.	Oct 25	Oct 15
Cal Ore Pow 7% p, $1.75 q.	Oct 15	Oct 29
Do 6% p, $1.50 q.	Oct 15	Oct 29
Do 6% p ser 1927, $1.50 q.	Oct 15	Sep 29
Carrier Corp 4½% p, 56¼c q.	Nov 1	Oct 16
Cent Aguirre Assoc, 37½c q.	Oct 15	Sep 29
Container C of A, 75c.	Nov 20	Nov 5
Cudahy Packing, 30c q.	Oct 15	Oct 2
Do 4½% p, 56¼c q.	Oct 15	Oct 2
Esquire, Inc, 35c.	Oct 10	Sep 28
Feder Dept Strs Inc, 37½c q.	Oct 30	Oct 20
First Natl Bk, J C, 1% q.	Sep 29	Sep 22
General Paint, 50c.	Nov 1	Oct 17
Illinois Zinc, 25c.	Nov 20	Oct 31
Mass Investors Tr, 20c.	Oct 20	Sep 28
Schenley Distillers, 50c.	Nov 10	Oct 20
Spalding & Bros, 40c init.	Oct 15	Oct 8
Steel Co of Canada, 75c q.	Nov 1	Oct 5
Superheater, 25c q.	Oct 15	Oct 5
Thatcher Mfg pref, 90c.	Nov 15	Oct 31
U S Fidelity&Guar 25c q.	Oct 16	Sep 29

q—Quarterly. p—Preferred. pref.—Preference. init.—Initial.

BENTON HARBOR FRUIT PRICES

BENTON HARBOR, Mich., Sept. 21 [Special]—Fruit prices: Peaches, No. 1 bu, Elberta, 2 in. $3@2.75; 1⅝ in, $1@1.50; J. H. Hale, $2.50@3.64, depending on size and maturity. Tomatoes, 12 qt, No. 1, 75c@$1, No. 2, 30@50c. Lima Beans, 12 qt, 75c@$1.10. Cantaloupes, bu, $1.25@2.25; crates, 50c@$2.25, depending on size. Grapes, Concords, 12 qt, $1.50@1.75; 4 qt, 50@60c. Plums, ½ bu, Damson, $2.75@3; other sorts mostly, $1.50@2. Cucumbers, slicer, bu, $2.25@2.75; pickling, 12 qt, 75c@$1.50. Apples, various varieties, unclassified, bu, $3.85.

Extension of Air Conditioning to Family Auto Is Predicted

Air conditioning systems that will provide cool air for hot weather driving as well as warm air for winter were forecast yesterday for the American family "car of the future." Before the war this convenience was restricted to cars in the luxury class. It is not expected to be available soon for drivers of medium and low priced models.

"I believe that the car of the future will be equipped with an air cooling system," said W. R. Bellows, midwestern regional manager for the Packard Motor Car company. "Air cooling systems in Packard cars before the war proved highly successful and were in big demand by car owners in the south and southwest."

Coils Located in Trunk

Bellows said that about 100 air cooled Packards were sold in the Chicago territory before the war.

In the Packard system the compressor unit was under the hood and operated off the same drive as the fan belt. Pipes were connected with cooling coils located in the trunk and a fan drove the cool air thru a grill on the shelf behind the rear seat. Louvres could be adjusted to regulate the direction of the air flow to prevent drafts. The equipment took over much of the trunk space.

Cadillac also sold cars equipped with an air cooling system at a cost a little above $400. Operation was quite similar to that of Packard.

Improvements Forecast

A Cadillac spokesman said that some objections to the pre-war equipment would be removed as development continued, including installation of the equipment in a place other than the trunk. Weight should be reduced and cost lowered. He explained that the older models made it necessary to carry much excess weight in winter.

A Washington, D. C., automobile distributor was reported to have engineered a cooling system that can be installed in the average car for $275. Manufacturing arrangements have not been completed, however. In this system the cool air is driven from an opening in the ceiling of the car between the front and rear seats. Most of the mechanism is beneath the hood.

Stocks React Altho Mining Group Spurts

New York, Sept. 21 (AP)—Buyers again advanced some rails, utilities, and specialties in today's stock market, but many recent gainers were thrown for losses. Carriers enjoyed a flurry about midday, but the majority failed to follow thru.

Closing recessions of fractions to two or more points outnumbered gains by a moderate margin. Transfers of 1,340,000 shares compared with 1,500,000 yesterday.

Issues of mining companies with important production outside the United States were buoyed by the boosting of the import price on silver to the domestic level. Sale of a stock exchange seat for $72,000, an increase of $4,000, exemplified Wall st. optimism.

RAIL BONDS ADVANCE

New York, Sept. 21 (AP)—Many railroad issues showed improvement in the bond market today, but others were mostly lower. Advances of a point or more were recorded for Chesapeake & Ohio 4½s, Rock Island 4½s, Florida East Coast 5s, and International Great Northern 5s of '56 "B." Some Seaboard Air Line liens rose more than 2 points and Chicago & Alton 3s were up 1⅛ on sales of $406,000.

CHICAGO LIST GAINS

Prices closed higher in reduced turnover of 37,000 shares yesterday on the Chicago Stock exchange. Most actively traded were New York Central, up 1⅛; Studebaker, up ⅜; Wisconsin Bankshares, up ⅛, and Chicago corporation and Commonwealth Edison, both unchanged.

END TESTIMONY IN B. & O. ACTION; BRIEFS ORDERED

Baltimore, Md., Sept. 21 (AP)—A federal court took under advisement today the Baltimore and Ohio railroad's 500 million dollar debt adjustment plan, denying an objector's motion to dismiss the petition on grounds of "collusion, fraud, and noncompliance with the statute."

The motion was made by Randolph Phillips of New York, a B. & O. bondholder, who previously presented a set of modifications to the plan should the court find it was filed in good faith—which Phillips contended it should not.

The court ordered the railroad to file a brief within three weeks and Phillips to submit a reply by Nov. 5.

CABLE FLOWER ORDERS WILL BE RESUMED SOON

Cable purchase of flowers between the United States and all Europe, except Germany and Italy, will be resumed within 60 days, making it one of the first international businesses to return to a peace time basis, John Hunt of Dundee, Scotland, president of British Florist Telegraph, told American florists in the Palmer House yesterday.

Hunt will visit the Percy Jones hospital in Battle Creek, Mich., today to learn what is being done to train disabled veterans for a place in the florist business.

CABINET DISCUSSES CUTTING LOAN RATES TO FOREIGN NATIONS

Washington, D. C., Sept. 21 (AP)—The United States is considering reducing the interest charges for loans to foreign nations, it was learned today. An authoritative financial source said such a plan had been discussed during a White House cabinet meeting today.

He did not reveal details but said "the way is clear" for the Export-Import bank to act on pending requests for loans by France, Belgium, and the Netherlands. Russian and Chinese representatives also were reported to have discussed loan prospects informally.

Foreign Economic Administrator Crowley disclosed that a 50 million dollar loan to Norway had been approved by the Export-Import bank, but had not been accepted by the Norwegian government. Wayne C. Taylor, president of the Export-Import bank, later told a reporter the deal would not be complete until Norwegian officials signed.

Interest rates currently charged by the bank vary with the type of credit involved but generally run about 3½ per cent.

QUAKER OATS PROFITS RISE MILLION IN YEAR; SALES SET NEW PEAK

Quaker Oats company yesterday reported another new record in sales and an increase of more than 1 million dollars in net profits during its fiscal year ended June 30, but cautioned stockholders that dollar volume did not always reflect unit volume. The report emphasized that Quaker had been operating "in a war market," and was "heading back into competitive markets and keen competition."

John Stuart, chairman, and R. Douglas Stuart, president, said that Quaker was more fortunate than many companies because no problem of reconverting factory equipment exists, but money will have to be spent in modernizing and replacing war weary equipment.

The management's post-war plans cover changes in mills to obtain better products at lower costs and to produce new items developed in Quaker laboratories. Research on both cereals and feed is continuing. An experimental farm is being established near Barrington for breeding research in dairy cattle and other stock.

Sales rose $8,436,498 from the 1944 fiscal year's previous record level to $151,083,671. Net income was $5,401,431, or $6.19 a share, against $4,279,433, or $4.58 a share.

THREE UTILITIES REGISTER BONDS, STOCK WITH SEC

Montana Power company yesterday registered with the securities and exchange commission 40 million dollars of 30 year first mortgage bonds to be sold thru competitive bidding. Proceeds and treasury funds will be used to redeem $44,202,000 of 3¾ per cent bonds of 1966.

Thirteen millions of bonds and 40,000 shares of preferred stock were registered by the Union Electric company, Missouri, for sale thru competitive bidding. From the proceeds promissory notes will be paid and other internal financial arrangements made.

California Water Service company registered $11,282,000 of 3¼ per cent mortgage bonds, 139,000 preferred shares and 29,142 common shares. The bonds will be offered publicly, but the preferred will be offered first in exchange for present 6 per cent preferred and the common to present common holders at $30 a share. The company will retire 4 per cent series B bonds and present preferred shares not exchanged.

PRICES OF LIVE STOCK STRONG; SUPPLY BIGGER

Meat animal prices were steady to higher on broad demand yesterday at the Chicago stock yards. Pressure against ceiling prices in cattle and hogs was the strongest since limits for live animals were established. Cattle receipts, 3,500 head, were largest for Friday since January. Five carloads of steers brought the $18 a hundred pounds top.

Receipts of sheep and lambs, 6,000, were largest for a Friday since June 8, but demand was strong and prices ruled steady to 15 cents higher.

Hog receipts continued abnormally low, with almost all offerings at ceiling prices.

Chicago Roof Firm Buys Babbitt-Barber Asphalt

Lloyd A. Fry Roofing company, Chicago, yesterday announced purchase of Babbitt-Barber Asphalt Products, Inc., with plants at Madison, Ill., and Brookville, Ind. The price was not disclosed.

WHEN ISSUED RAIL SECURITIES

[Quotations by N. A. S. D.]

	Bid	Ask
Chgo Mil & St P 1 mtg 4 94	104	104¾
Do A 4½ 2019	97¼	98¼
Do B 4½ 2044	82⅛	83½
Do 5 p	67	67¾
Do com	25	25½
Chgo Rock Isl & Pac 1 4 94	104¼	105
Do conv inc 4½ 2019	92	93
Do 5 p $100 par	71½	73½
Do com no par	37⅜	38¾
Denv Rio G West 1 mtg 3-4 93	101	103
Do gen mtg inc 4½ 2018	70	72
Do 5 conv p $100 par	60	61
Do com no par	27	28
St L-San Francisco 1 4	96¾	97¾
Do inc 4½	78½	79½
Do p	47¾	48½
Do com	19½	20¼
Seaboard Rwy 1 4	99¼	100
Do inc 4	73¼	74
Do p	63	64
Do com	30½	31½

U. S. TREASURY STATEMENT

[000 omitted]

	Sept. 19, 1945	Sept. 19, 1944
TOTAL DEBT	$262,637,644	$210,734,394
DECR. IN DAY	93,107	.....
Receipts	395,870	658,571
Expenditures	244,505	455,864
Balance	16,257,497	15,493,467
Custom rec for mo	18,930	14,607
Rec fisc year	8,548,190	7,969,512
Exp fiscal year	20,147,240	21,135,382
Exc of exp	11,601,049	13,165,870
Gold assets	20,094,831	20,884,349

NAVY SPEEDING WAR CONTRACT SETTLEMENTS

Held Aid to Civilian Goods Production

Navy plans to hasten the settlement of outstanding claims of war contractors as one means of expediting civilian production were disclosed yesterday by Capt. W. E. Malloy, inspector of navy material for the Chicago area of the 9th naval district. He said nearly 7,000 contractors in the Chicago area have been notified of order termination.

Capt. W. E. Malloy

Contracts totaling more than 350 million dollars in claims await final settlement in the area before the navy can get out of business except for its heavily reduced procurement for post-war needs.

Sets Christmas Goal

Capt. Malloy said the navy is asking that all contractors file contract termination claims by Oct. 15 to help the navy meet its goal of settling all claims by Christmas.

"It is a matter of outstanding national importance that final settlement of terminated contracts be made at once," Capt. Malloy said. "The navy in Chicago has trained and has on hand 950 naval officers and civilian experts to bring this work to a speedy end. We want to get this work done while we have this large staff of experts whom we are pledged to return to civilian life as soon as possible."

Large partial payments are possible in advance of settlement within 30 days after the contractor applies, he said. Inspectors of material and inventory disposal experts are available thru his office in room 1500, Board of Trade building, to help Chicago contractors with their problems.

Speedy Conversion Needed

"During the peak of the demand within the last 18 months navy contractors in the Chicago area were producing navy goods and weapons of war costing about 180 million dollars a month," Capt. Malloy asserted. "These 7,000 contractors—about 15 per cent of the total engaged in navy production—turned in an outstanding job of war production. Now we must win the peace. Speedy conversion to the production of civilian goods is the order of the day.

"Opportunities for employment in civilian production must be made for workers in war plants who turned out the goods for the navy. Employment must be available for service men returning to civilian life.

Required to Clear Plants

"The navy is ready to make way just as soon as it has settled all outstanding claims, but until the contractors file these claims, the basis for settlement does not exist. It is the navy's goal to settle all outstanding claims within 60 days of filing."

Capt. Malloy said settlement is necessary to clear plants of government owned material and machines. This can be hastened while the Chicago office has a full staff of experts.

WANT AD INDEX

LOST AND FOUND

BRACELET lost—Between 1420 Lake Shore-dr. and Fullerton-av.; antique silver jointed bracelet about 1 inch wide; val. as keepsake; rew. Davis 8212.

BRIEFCASE lost—Blk. leather, Halsted st. car nr. Root, Tues. night; contents val. to own.; rew. Yar. 5580.

BROWN envelope lost—Letters L. W. O. on outside, containing discharge papers & 3 birth certificates; Cottage Grove str. car; reward. Oak. 1530.

CHANGE PURSE lost—Thurs., on Englewood L; cont. wedding, engagement rings; reward. Edgewater 4667, 5-7.

CHILD'S Carleson Trike lost—Chain drive, maroon and white; last seen vicinity Roscoe near Broadway; reward. R. Schohn, Buc. 4326.

DOG lost—Springer Spaniel, reddish-brown-white; wearing trainer's collar; vic. 4900 Broadway. Reward. Wel. 1368 or Rav. 3857.

DOG lost—Fem., Afghan hound, light tan color, long ears and nose; weight about 50 lbs.; last seen vic. Polk-Wells. Reward. Har. 9700, local 229.

DOG lost—Part wire haired, brown with white chest. Name, Rusty., fem. Last seen Pratt and Cicero. Jun. 6843.

DOG lost—Cocker spaniel; brown male; 95th and Kedzie; rew.; no questions. Evergreen Park 7054.

DOG lost—Black French poodle, male, about 11 yrs. old; answers to name of Mickey. Highland Park 3640.

DOG LOST—WHITE AND TAN; FEM. TERRIER, SHORT TAIL. "WINKS." DEVON-CLARK. REW. HOL. 7509.

DOG lost—White wire haired terrier; male; vic. Campbell-Arthur; child's pet. Reward. Amb. 3338.

DOG lost—Black and white Springer Spaniel. Reward. Lakeview 3098.

DOG found—Lost your dog? Visit the Anti-Cruelty Society, 157 W. Grand-av.

DOG lost—German boxer; 2 yrs. old; fawn colored; so. side.; rew. Abe. 9664.

DOG lost—Eng. brindle bull. Last seen Thurs., nr. 100th-Yates. Bay. 2641. Rew.

GLASSES lost—Woman's blue rimmed, loop theater lounge. Tues.; reward. Call Blue Island 3123.

IDENTIFICATION bracelet lost—Gold; name Sally Einstein. Rew. Col. 2575.

IDENTIFICATION bracelet lost—Inscribed Lorna Dresser; reward. Normal 8616.

OVERNITE bag lost—Burnham-av.-79th; cont. 2 pr. eyeglasses; rew. Sou. 0024.

PEN lost—In Stineway Drug. Field bldg.; Shaeffer, name on pen; return to Stineway Drug; subst. rewd.

PIN lost—Apr. 20, pink gold, contain. 3 tiny diamonds, 27 rubies, K-shaped; lp. dept. store, theater, or restr.; nr. N. side. Reward. And. 1920, W. H. Holmes.

PIN lost—Leaf shape, near North side; keepsake from soldier in Pacific; liberal reward. Phone Sup. 6930.

PIN lost—Thurs.; marquisite, init., "H. H. C."; wedding gift. Rew. Aus. 3959.

PUP lost—ARMY MASCOT; S. spaniel; white with liver; no I. D.; lost vic. 5025 N. Ashland. Edg. 3139.

PURSE lost—Black, dropped from car on York and Garfield in Hinsdale, Wednesday; reward. Call Rockwell 4081.

PURSE lost—Black leather, containing personal articles, cash. Wentworth street car. Reward. Englewood 1151.

RING lost—Wedding, cont. 48 diamonds, loop dept. store bsmt. or vicinity, Sept. 15; reward. Mr. Brien, Wab. 8488.

SORORITY pin lost—Guard, A Z D; vicinity Wabash and Randolph, Wednesday; reward. Longbeach 9641.

SPORT COAT, green; alligator purse, black hat lost—In loop cocktail lounge. Village 6532-W.

SUNGLASSES lost—Glenwood-Loyola district. Reward. Rogers Park 0693.

WALLET lost — Naval officer's; brown leather; vic. of Bd. of Trade Bldg.; liberal reward. Lt. Glen H. Massey, Rm. 3600, Board of Trade Bldg.

WALLET lost—Please return important papers. Likens, Plaza 8019.

WALLET lost—Soldier's; cont. furlough papers, ident. W. Jordan, 4740 Maypole.

WATCH lost—Lady's Hampden; State, Monroe; 5:30 p.m. Thursd. Mans. 2892.

WRISTWATCH lost—Lady's plat., oblong shape, 2 marquis dia., 28 or 30 round dia.; white face; Eng. num., Swiss mov.; loop dist., 9-18-'45; rew. Call Rafferty, Har. 7431.

WRISTWATCH lost—Gold; man's Longine, Monday night, on State-st.; liberal reward; return to Mary Siekert. 5733 N. Kent-av., Milwaukee, Wis.

WRISTWATCH lost—Man's Rolex, diam'd studded, raised oblong face; vic. 35th and Indiana-av. Rew. Oakland 8049 or Atlantic 2158.

WRISTWATCH lost—Elgin, lady's yellow gold, black band, in loop, 11:30 a. m.-1 p. m., Fri. Reward. State 8354.

WRISTWATCH lost—Lady's wh. gold, blue stones in brac.; Sher.-Surf., or 51 bus, 8 a. m., Sept. 21. Bit. 7200, Hendricks.

WRISTWATCH lost—Man's Elgin, Wed., Chgo.-av. car or street. Rew. Euc. 1304.

PERSONAL

THE co-partnership between John N. Robins and Merritt G. Stewart heretofore existing is no longer desired and the aforesaid parties, by mutual consent, have agreed to a dissolution thereof and now ceases to exist as of Sept. 22, 1945.

I WILL not be responsible for any debts, contracts, or other legal matters made by any one but myself from this date forward. Glenn M. Reynolds, formerly 8930 S. Union.

HAVE sold "Letter Service" at 2663 Lincoln-av., Sept. 15. Not resp. for debts contracted after that date. Edward & Ruth Gaunt.

HAVE sold my business, the Melody Pet Shop, 181 N. Cicero. Not resp. for depts contracted by any one but myself as of today. Philip Hermer.

HAVE sold interest in business known as The Miami Club at 162 W. Division—Not resp. for any bills other than our own.—Lawrence J. and Mary C. Griffith.

HAVE purchased Food Land Grocery store at 1333 Devon. Not responsible for debts contracted by anyone but myself. E. Seymour Rich.

HAVE sold Taylor's Central Food Store at 2614 W. 42d-st. Not responsible for debts other than my own. Andrew J. Taylor.

HAVE sold business known as Dave Wilson's Fish and Chip Cafe, 1404 E. 63d-st. Responsible for my own debts and liabilities only. B. D. Wilson.

CAROL—Please return home or communicate by mail or telephone. Mrs. Herman Juds, Milwaukee.

PASSENGERS on train that saw accident at 71st and Central Park-av. on Sept. 17, telephone Har. 9440.

HAVE purch. Danny's Fruit Mart at 5811 W. Roosevelt. Responsible for own debts only. Virginia and Eileen Fiordo.

NOT responsible for debts contracted by other than myself. Harry Booth, 7910 S. May-street.

HAVE purchased store at 3746 W. Irving Park-road and resp. for my own debts only. JOHN PALMIERI.

NOT responsible for debts contracted by any one but myself.—Frank Mocarski, 4113 N. Central Park-av.

HAVE dissolved partnership of B. & D. Mfg. Co. Resp. for my own debts hereafter. Fred B. Dudek, 4158 W. Grand.

NOT responsible for debts contracted by any one but myself—Bessie Pohlmann, 3275 West Armitage.

HAVE purchased Solly Vaccaro's Gas Station, 3551 W. 63d. Not resp. for debts prior to Sept. 20. Melvin Strauss.

NOT responsible for debts contracted by any one but myself. R. H. Adler, 4644 Adams.

NOT RESPONSIBLE for debts other than my own. Martin Cummins, 5101 Chicago-av.

NOT RESPONSIBLE for any debts other than my own. T. Nalecz, 4322 Irving Park Road.

BILL NELIST—Call Joe Bening. Central 3816, Ardmore 3389.

NOT responsible for any debts but my own. Henry C. Lanz, 3551 S. Wolcott.

RESPONSIBLE for my own debts only. George Dunn, 5752 N. Mango.

RESP. for my own debts only. Chas. T. Mohrmann, 6328 S. Winchester.

NOT responsible for debts other than my own. D. J. Bradley, 5045 Indiana.

NOT resp.—For debts other than my own. John M. Brust, 18 S. Cicero.

GEORGE A. BRIGGS of U. S. Army, please call Harrison 1657.

RESPONSIBLE—For my own debts only. Lester H. Young, 1428 Noble-st.

RESPONSIBLE for my own debts only. Nan Rogers, 159 E. Chicago-av.

TRAVEL

ALL AMERICAN BUS LINES, INC. For information and rates call 514 S. Wabash, Wab. 6300. 174 N. State, Dea. 7419. 6270 Stony Island, Fai. 9392.

DRIVING to WEST COAST—Would like passengers to share expense; can carry 5 very easily; 1941 Buick, radio. Call me for details. Wabash 4477, Room 2107.

NAVAL OFFICER will drive your car to San Francisco. Leave Sept. 28 or 29. Call Glenview 1481.

WILL give free ride to Fort Worth, Tex., to any one who will drive car. Call Mr. Sternberg. Bit. 0786.

NAVY C. P. O. being transferred to California will drive for trans. between Oct. 1 and 14. Maywood 8096.

KANSAS CITY or L. A.—Share exp.; '41 Plym.; refs. exch. Lon. 4234. Freeman.

FREE trans. for drvg. cpl. to Hot Sprgs., Ark., Oct. 1. Pla. 1000, apt. 608.

DRIVING to Phoenix, Arizona, Oct. 1—Take one man; refernc. Briargate 8516.

OFFICER leaving Tues. for L. A., San Fran.—Take 3, share exp. Euclid 3268.

LEAVING Mon. for L. A. via Oklahoma City—Take 4. Mulberry 7210.

LEAVING for San Francisco Monday—Will take 3. Lafayette 3876.

BUSINESS PERSONALS

ODORLESS D.D.T for bedbugs with complete safe directions for using; enough for 8 rooms sent in plain wrapper, ex. chgs. paid for $5. Ford Chemist, 1752 N. Long-av., Chicago 39.

MISSING PERSONS LOCATED $10 Anywhere in States. Northwest Secret [illegible]

ALARM CLOCK shortage?—Why worry? We call you any hour. Kedzie 2868.

AVIATION

ENJOY your flying in clean, modern airplanes; pleasant atmosphere and comfortable surroundings; a visit will convince you. Dealer for Piper Cub, Republic, Seabee and Stinson 150. Prosperi Flying Service, 186th-st., Route 42 A. Tinley Park, Ill. Tinley Park 616.

FOR sale—Luscombe 8A Cont. 65. Excel cond; 2 way radio; blind flight group; $2,800 or highest offer. Ashburn Airport, 86th & Cicero, west hangar, or call H. E. Hawley, Dorchester 0495.

PIPER Cub trainer—J3C Cont. 65; hydraulic brakes; perf. cond.; just relicensed; radio receiver. Call Fairfax 2264 or Harlem Airport, North Ranger, Sun. 10-3.

LEGAL NOTICES

NOTICE OF TERMINATION OF PARTNERSHIP

NOTICE IS HEREBY GIVEN that the partnership consisting of Ansel Casentini, W. D. Phillips, Vernon Farnam and E. Marinat, and doing business as co-partners under the fictitious name of West Coast Sales and Distributing Company, is hereby terminated.

DATED September 13, 1945.

WEST COAST SALES AND DISTRIBUTING COMPANY

TRADE SCHOOLS—MEN

LEARN MASTER MACHINIST MECHANICAL DRAFTING
Get actual experience in shop practice, blueprints and drafting. Allied shops are completely equipped and modern. APPROVED FOR G. I. TRAINING DAY AND EVENING CLASSES. Visit shops or send for free booklet. Allied School of Mechanical Trades. 1340 S. MICHIGAN-AV. HAR. 3915.

ELECTRICITY—RADIO
"Learn by Doing." Get ready for a real peace time job in Electricity or Radio-Electronics DAY or eve. Call any day or Mon. and Thurs. eve. Veterans—ask for information on G. I. training. If you can't call, phone or write. COYNE ELECTRICAL SCHOOL, 502 S. Paulina. Phone Seeley 7722.

REFRIGERATION AIR CONDITIONING
Learn by actual shop work. G. I. approved. Day or evenings. Call or write for free catalog. COMMERCIAL TRADES INSTITUTE. 209 W. Jackson. Wabash 8380.

RADIO BROADCASTING
Our former students are employed in radio all over the U. S., announcing, acting, writing, newscasting. Also govt. schooling for veterans. DAY or EVE. Phone WAB. 6762, or write or call COLUMBIA COLLEGE. Fine Arts Bldg., Michigan nr. Congress

GREER
Shop Training Inc. [43d year]. Refrigeration—Body and Fender; Tool—Die—Lathe, separate, $30. Auto Diesel. Drafting. Welding; U. S. Approved Course. 460 S. State. Tel. Har. 8070.

RADIO—TELEVISION
Electronics, Snd. Movies—GIs, Civilians. Modern laboratories; loads of equipmt. DeFOREST'S TRAINING, INC. 2533 N. Ashland. Lin. 7260.

MACHINE DRAWING
VETERANS or civilians—Inquire now. Call, write, or phone. Open evenings. CHICAGO TECHNICAL COLLEGE. CALumet 8200. 2000 S. Michigan.

LEARN Freight Rates and Routes. Day or evenings. G. I. approved. COLLEGE OF ADVANCED TRAFFIC, 14 E. Jackson, Dept. T. 42, Har. 8649.

REFRIGERATION—AIR CONDITIONING. Learn now. Evenings or spare time. Open Mon., Tues., Thurs., Fri., 7-9 p. m. UTILITIES ENG. Inst., 1314 W. Belden.

LEARN FREIGHT TRAFFIC—Day, eve. Vet. G. I. training. Call, write Freight Traffic Institute, 176 W. Adams, Dept. T.

DENTAL technicians trained—Big pay; GI approved; big post-war demand. Nat'l Schl., 10 W. Jackson. Start now.

MEN—Enroll now for Barbering. MOLER'S. 177 N. STATE-ST.

LEARN BARBERING—Day and evening classes. Weeden's. 1231 W. Madison.

TRADE SCHOOLS—WOMEN

Learn Beauty Culture
EARN BIG MONEY
Classes Starting Now
Days, Part Time or Eves.
You receive more for less money at
Selan's Beauty Schools
Visit, write, or phone for booklet.
Loop—32 N. State. And. 4560.
South—6404 S. Halsted. Nor. 2500.
North—4066 Milwaukee. Ave. 3200.
West—4101 Madison-st. Sac. 2727.

LEARN SWEDISH MASSAGE IN 6 WEEKS THE PRACTICAL WAY. COMPLETE COURSE, $65. POSITIONS AWAITING. SELAN SYSTEM.
LOOP—32 N. State-st. AND. 4560.
SOUTH—6404 Halsted. NOR. 2500.
NORTH—4066 Milwaukee. AVE. 4200.
WEST—4101 MADISON-ST. SAC. 2727.

RADIO BROADCASTING
Our former students are employed in radio all over the U. S., announcing, acting, writing, newscasting. DAY or EVE. Phone Wab. 6762, or write or call COLUMBIA COLLEGE. Fine Arts Bldg., Michigan nr. Congress.

CHICAGO COMMERCIAL COLLEGE. All branches business training. Lowest rates. Free catalogue. Comptometry, $35, Complete Personalized Placement Service. Fra. 4803. 127 N. Dearborn.

BURNHAM BEAUTY SCHOOL HAIR STYLING BEAUTY CULTURE VETERANS: Inq. about GI Training. 140 N. State. Day or eve. Ran. 3351.

THE ORIGINAL AND ONLY CHICAGO BUSINESS COLLEGE REPUTATION MEANS A LOT 190 N. State. Since 1887. Fra. 4122.

FASHION AND PHOTO MODELING. APPLY PATRICIA STEVENS, 30 W. WASHINGTON. STA. 1781.

BECOME A FASHION OR PHOTO MODEL. Call or write for free test chart. Jo Keith, 14 W. Lake-st., Dea. 0134.

CLASSES NOW FORMING. HEIM BEAUTY SCHOOL—6 E. Lake-st. Cen. 4906. Day and eve. classes.

DENTAL technicians trained—Big pay; GI approved; big post-war demand. Nat'l Schl., 10 W. Jackson. Start now.

MARINELLO System of Beauty Culture. Gertrude Hale School, 162 N. State-st.

LEARN BEAUTY CULTURE under skilled instructors. Moler, 177 N. State-st.

COMPLETE BEAUTY COURSE.....$125 VOGUE, 2558 Milwaukee, Bel. 2020.

BE a doctor's assistant—Lab. technician. Century Col., 30 E. Adams. Fra. 8476.

GRETA DEAL SCHOOL OF BEAUTY CULTURE. 3206 N. Wilton. Wel. 1636.

DRESSMAK'G; MILLINERY SCHOOLS

LEARN dressmaking, dress designing, pattern draft, or millinery; days, eves. Free booklet. Master College, 400 S. State.

DRESS design, patterns, dressmkg., millinery. Forest Academy, 36 S. State.

RENE SCHOOL—Design, dressmkg., millinery. pattern draft.; day-eves. Van. 0933.

SITUATIONS WANTED—MEN

(★ Denotes U. S. veteran)

Men—Stores and Offices

ACCOUNTANT — Books kept, systems, taxes, etc.; back work brought up; $10 mo. up. Andover 5561 or Law. 6030.

ACCOUNTING, Auditing, Tax Svc.—Part time; systems. C. P. A. Prompt, efficient, reas. And. 2479 or Rad. 9769.

ACCOUNTANT—Books kept part time. By week or mo. All taxes. Franklin 5132.

ACCOUNTANT — BOOKKEEPING SERVICE. All taxes. Reas. rates. Man. 6855.

★ACCT.—Veteran 11; bkkpg. service as low as $1.50 per wk., taxes. Vic. 1947.

BOOKS opened, kept, brought to date—Part time; tax serv.; reas. Sag. 6413.

BOOKKEEPING SERVICE. BOOKS SET UP, AUDITED, STATEMENTS, AND TAXES; REASONABLE MONTHLY RATE. HUMBOLDT 4630.

BOOKKEEPING and Tax Service—Weekly or monthly basis; all taxes, both federal and state; reas. rates. E. V. Spears, 937 W. Margate-terr. Rav. 4731.

BOOKKEEPER-Acct.—Part time; over 19 years exp.; all statements; competent; reasonable. Address R 237, Tribune.

BOOKKEEPING—All statements, taxes; part time. Briargate 1248.

CORRESPONDENT—20 yrs.' experience; sales prom., collections or technical; real producer. Address H 586, Tribune.

★OFFICE clerical exp. vet.—Age 29; college educ.; good refs. Merr. 7260.

PERSONNEL posit.—Expd. young man, downtown or near northside locat. prefd. Address P C 149, Tribune.

★RELEASED army captain desires position as sales correspondent or sales in industrial rubber line; 4 yrs. exper.; 28 years old; exc. references. Address P C 169, Tribune.

SUPERVISOR OR OFFICE MGR. Expd. with E. F. or Rem. bkkpg. machs. Also first class longhand bkkpr. Good refs.; executive ability; marr., age 40. Address P C 408, Tribune.

Executives and Managers

PRODUCTION SUPERINTENDENT. Thoroly expd. in painting in mass production; well versed surface treatment of light metals; fam. layout, cleaning, masking, control methods, cost and safety; 10 years' exp. tech. development in paints and sales service work; will consider staff or sales work. Address R 185, Tribune.

SALES EXEC.—COLL. GRAD.; 20 YRS.' EXP., SAME MFR., STEEL TUBING, FLAT PRODUCTS, AS SALES MGR., SUPV. SEV. SLSMN., 8 CENT. STATES IN ARCH. ENGR. IND. RR. FIELD; PRES. INC. $9,000; DES. NEW OPPORT. ADDRESS P C 300, TRIBUNE.

SALES executive and purchasing agent—With best of references, desires connection with reputable co.; 39 years of age; fine personality; 2 years college. Curtis E. Etchen, 3744 Maxwell-rd., Toledo [6], Ohio.

MANUFACTURING Executive—Eng. edu.; 25 yrs. exp.; successful designer, foreman, supt. and fac. mgr. desires change due to term. of war contracts; $10,000 min. Address P C 209, Tribune.

SALES Manager—University man, earning $150-$200 weekly, seeking better opportunity, expd., tangible and untangible, house to house line. Address T L 451, Tribune.

MECH. engr.—College grad.; specialize in internal combustion engines; 8 years' exp.; prefer project develop. or field rep. Cedarcrest 9071.

CONSTRUCTION Supt. and Estimator—15 yrs.' exp.; want connection with prog've co. Address P C 245, Tribune.

Men—Professions and Trades

★AVIATOR—Navy discharged, age 24, 2,300 hours, desire aviation pos.; com'l license; 2 years' instructor. Address T L 252, Tribune.

CARPENTER contractor—All kinds repairs and plaster arches. Carlson, Jun. 6697.

CEMENT WORK—All kinds; licensed for public walks; city-wide. Moh. 5578.

DESIGN CONSULTANT
Exp. ind. designer & eng. available on pt. time bas. Address P C 337, Tribune

ELEC. Engr.—With 20 yrs.' exp. desires to represent mfg. concern in sales and service or elec. maint.; pref. S. W. states; can furnish best ref. Box 588, Y. M. C. A., 1515 W. Monroe.

ENGINEER—Regis. structural engr. and architect; age 43; indus. bldg. exp.; no drafting. Address P C 174, Tribune.

PAINTING, papering apts., homes, stores, offices, factories—Brush or spray; exterior painting. Nev. 8128.

PAINTING-Decorating; residential, commercial; insured. We take pride in our work. Wellington 5980.

PAINT—Dec. res. intrs.; better work, lower prices. Refs. Lincoln 1751.

PAINTING, calcimining, Kemtone, and washing. Clean work. Hum. 6031.

PAINTING—Call Jack for estim.; ext., int. dec. Est. 4966 or Van 2627.

PAINTING-Decorating—High grade work; free est.; reas. Diversey 6713.

PAINTING-DECORATING—Inside or out; A-1 work and materials. Cap. 8407.

PLASTERING and patching—Brk. or cem. wk.; city-wide. ERICKSON, Moh. 5877.

TIME Study or Methods—2 yrs.' exper. 260 hrs. Ill. Tech.; 26 yrs. old; will travel. Address P C 438, Tribune.

★TOOLROOM cylindrical grinder—Exp. on tools, jigs, fixtures, gages, holding close tolerance. R. K., vet. Berk. 8216.

TRAFFIC Mgr.—Young; able to organize, operate efficiently all shipping, receiving, traffic dept. work; exp. routing, rating, etc. Address K 141, Tribune.

SITUATIONS WANTED—MEN

(★ Denotes U. S. veteran)

Salesmen

SALESMAN—Mfrs. rep.; active clientele whlse. drug, hdwe., elect., auto supply, sptg. goods; travel Ill., Wis., Minn., Iowa; can assist sales plans; promotions, catalog pages; will arrange personal contact; no drawing account necessary. Address J D 1, Tribune.

★SALESMAN—Just disch.; 6 years' successful, high class exp.; age 29, married, 2 children. What have you to offer. Address P C 298, Tribune.

TO represent paint mfr.—Direct to industrials; Chg. Address P C 212, Tribune.

★VETERAN wants outside selling job or mfr. rep'r. Address P C 305, Tribune.

Men—Hotels, Restaurants

CHEF—Colored; desires job, 7 a. m. to 4 p. m., no Sunday. Address H 581, Tribune.

ROOM Clerk, Manager—Age 51; available Oct. 1st; big following; loop exp. Address K 148, Tribune.

Men—Miscellaneous

ANYTHING—ANYWHERE
Not too young man, cultured and refined. Experienced Accountant, Correspondent, Pilot, Navigator, Chauffeur, Secretary, Companion and Tutor. ADDRESS R 132, TRIBUNE.

MAN—With car and trailer, for light delivery. Victory 0079, Joe.

MAN—Married, age 31; willing worker; has car. What have you? Mid. 3864.

GUARD or plant protection—8 yrs. exp.; best of ref.; age 39. Van. 5934.

★VETERAN—Energetic, ambitious, des. pos. with fut. Address PC 226, Tribune.

SITUATIONS WANTED—WOMEN

(★ Denotes U. S. veteran)

Women—Stores and Offices

ACCT.-BKKPR.—Sm. concern, part time, full charge financial statements, all tax forms. Address H 591, Tribune.

BKKPR.—Full charge. Coll. grad. Age 37, 15 yrs.' exp. Mo. fin. stat. All taxes. 5 day wk. Address P C 219, Tribune.

BOOKKEEPER—Full chge.; typ.; coll. ed.; 10 yrs.' exp. Phone Prospect 9073

RECEPTIONIST—In Drs.' or dentist off. prefd.; no typing.; expd. sm. switchboard. Address P C 233, Tribune.

SPANISH translator—Native lady; govt. reference; permanent [no typing or dictation]. Old P. O. Annex, Box 286.

Women—Professions, Trades

NURSE—R. N. will take patient to Fla. for trans. Ard. 6117, apt. 306.

NURSE—Graduate; any case; No. side. Call bet. 1-7 p. m. Lin. 9303.

GRAD. nurse—Female patient; days; best ref. Whitehall 9148 at 4 p. m.

NURSE—Trained mental and general; capable. Address P C 373, Tribune.

Women—Household Help

COMP.HSKPR.—Refined; intel. mid-aged; prac. nurse exper.; drive car; pref. empld. cpl. or motherless home; free to lve. city; Ariz. pref. Buck. 1565.

GENL. Hsewk.—Col.; 3 days wk.; willing to get dinners; eves. $25 wk. Vic. 7508.

HSKPR.—Lady wishes light hswk., light cooking in exch. for good home plus $12 week. Address P C 383, Tribune.

HOUSEWORK—Colored girl; south side; stay. Atlantic 6295.

HSKPR.—With 4 yr. girl, wishes position, W. sub. Address P C 193, Tribune.

LIGHT hswk.—Pers. laundry; colored; $26 week. Magnolia Bonds, Dre. 2963.

NURSE—Hosp. tr.; care for infant; eves., wk. ends; N. S. Nesbitt, Ard. 9109.

WILL take care of children for working mothers; days. Bru. 5858, bet. 1-4.

Employment Agencies

CLEANING-laund—Fast; $5-$6, carfare. Evelyn's Placement Service, Ken. 8085

MISCELLANEOUS

For Sale

30 LB. USED EGG CAN AND COVERS LACQUERED IN AND OUT PRICED 7c EACH. CARLOAD QUANTITIES ABOUT 5,000 CANS F.O.B. SHIPPING PT. ALSO 16,500 NEW 45 LB. TAPERED EGG CANS—COVERS CEILING PRICE NECESSARY BUYER FURNISH CERTIFICATE OF COMPLIANCE ADDRESS P K 126, TRIBUNE

GOVERNMENT INVENTORY. DISPOSAL SALE.
COTTON DUCK OD 7, No. 8, 46 in. wide, 11,200 yds.; 52 in. wide, 17,340 yds. COTTON WEBBING OD 7, 1¼ in. wide, 16,077 yds.; 1 in. wide, 57,530 yds.; ¾ wide, 8,520 yds.; ¾ in. wide, 123,370 yds. Eyelets, No. 4133, 134,000. Thread, soft finish, unbleached, 278 spools; OD, 232 spools; glazed OD, 502 spools; 700 cartons; 70,000 buttons; 1 cutting mach.; snaps 1 in. wire steel, 76,680; buckles, ingls. dbl. bar, 69,000; eyelets, No. 4094, 72,000; buckles, 1 in., 71,547; clips, 1 in., 75,018; D-Rings, 70,417; washers, brass, 69,000; 4 power Singer machines; 1 Eyelet machine; 1 set dies; misc. lengths webbings. Disposal sale by sealed bid. Items can be inspected at Ahnell Awning Co., 9349 S. Western-av., between 10 a. m.-4 p. m. Cedarcrest 2220, Sept. 21-28; shop closed Saturdays.

3,035 GROSS yards cotton tape—1¼" wide, 72 yds. to roll, 250 lb. break test; 3,136 lbs. natural glace finish, thread No. 12/3; 1,387 camouflage nets, 36'x44', 2¼" bar mesh, bound, mildew proofed; 16,758 lbs. cotton netting, 2¼ bar mesh, white, in pieces, 36'x44', unbound; 2,000 lbs. white netting, 3¼" bar mesh, 4,000 meshes long, 182 meshes deep; 3,400 lbs. scrap netting. Bids will be accepted thru Sept. 27. Written proposals to C. R. Spalding, 540 N. Orleans-st., Chicago 10, or call Superior 7452.

OFFER FOR SALE
Subject to army approval approx. 57,644 lbs. dehydrated pre-cooked rice, packed in paper bags, approx. 41 lbs. each. Bids solicited by WILSON & CO., INC. 4100 S. ASHLAND-AV. CHICAGO, ILL. c/o G. C. HOGLUND. Bids must be submitted not later than Monday, October 1, 1945.

4 NAT. gas pumps, $300; 2 "elec. doorman" swinging door openers in orig. crts., $150 ea.; Austin Western Road Grader, pull type, A-1 cond., $250; 60 ft. Ing. Rand. eng. driven air comp. on wheels, $400; 3 h. p. sgl. ph. el. mtr., $60. Pavlik, Kenilworth, Ill., 5472.

450,000 LOCK corner new, plain folding boxes, 13x7x3. 1,300 new wooden boxes and covers, 16⅝x10½x8¾. 25,000 used, clean corrugated cartons, 14½x9¼x16 and many other sizes. Canal 7587.

FREE—Large quantities hardwood shavings. FOR SALE—Great variety wood handles, dowels, knobs, plugs, spools, wheels, wedges, drapery rods, and brackets. American Woodworking Co. Bel. 0243.

LIGHTING PLANTS. 600 watt pioneer self starting gasoline driven generator plants 110 volts A.C. New, ready to operate compact in carrying case. Wells Sales, Inc., 4717 W. Madison. Columbus 7729.

TERMINATION inventory for sale—Vinylite tubing, corrugated boxes, cotton webbing, straps, rivets, waterproof envelopes, misc. hardware, etc. Phone Hay. 4905 for complete inventory information.

RICH blk. humus soil—Tested weed free; mixed with peat moss; 10 bu. $3; 20 bu. $5; deliv. and carried in free; also flagstone, creeping bent sod; Vigoro, Milorganite, Peat-moss. Hemlock 0036.

CORR. CARTS.—37x11x11, 14x8½x4, lge. szs., 21 to 42 lg., 16 to 26 wd., 18 to 23 dp. [18½x12½x7¼—No. 10 can]. 14, 18, 20, and 22 sqrs., 30x14x6¼, 10x10x4; others. Bit. 3353.

LINOLEUM—Moss green, ⅛ in. 3,000 pieces. 10¾x46 in., 20c each, 5¼x35, 6c each. George E. Fox & Co., 420 Orleans-street.

PLATFORM AND HAND TRUCKS. WHEELS, CASTERS AND CONVEYORS. Send for catalog. Dept. T. 447 S. Halsted-st., Chicago. Sta. 5675.

50,000 PLAIN stay boxes 11⅞x6¼x2 5-16 tel. .030 chip, 35,000 plain stay boxes 11⅝x6 5-16x2⅛ tel. .045 chip, Pharm. Paper Box Co., Alb. 1817.

COCKTAIL BAR, BRUNSWICK. Stainless steel and chrome. refrigerated; may be used for lounge, hotel, home, club, etc. 1400 Elston-av.

SAFE. Burglar proof safe with money chest; 77x55x39. M. Schiessle. Ph.Pk. Ridge 11

FLUORESCENT FIXTURES. Latest industrial and commercial mod. PARAMOUNT, 412 N. Clark. Del.3978.

STAINLESS steel [18-8] strips—22 ga., 1⅝ inches wide, random length, 12c a lb. Andover 2686.

IMPORTED HAND BLOCKED WOOL FABRIC. 300 W. Adams, R. 623. Dea. 2235, 10-4 p. m.; no Sat.

SOUND truck with power plant, horns, amps., microphones, and cables, complete, reasonable. Brunswick 4545.

17 S. T. aluminum rods—Various sizes, square, hex., and round. Will sacrifice. Mohawk 6000.

REGULATION pool table—Home size, $100; wall rack, balls, extra cues. 10114 S. Yates, South Chicago 8976.

FREDERICK hair dryer—Direct current. Call Juniper 5852 after 6 p. m.

DRESSES, suits, coats—Size 14-16; private; also drapes. Lakeview 3716.

TRICYCLES—New, order now for Xmas. See ad order bicycles or call State 1100.

TRICYCLES—New. See samples today. Ad under Motorcycles and Bicycles.

GOLF set and Ansco Memo camera—$35.00. Pensacola 4475.

WARDROBE and packing trunks, $5 up. UNCLE MAX, 675 N. Clark. Del. 2578.

Wanted

WANTED—Old Singer sewing machines, $10 up; old iceboxes, $1 up; old bathtubs, $5 up; old vacuum cleaners, $2; old coil bed springs, $1; mattresses, sinks, etc. Call Humboldt 3906. Eves. Armitage 5357.

YOUR WASTE PAPER IS STILL NEEDED! Industrial accounts welcome. Immediate pickup. SACRAMENTO 0761-0762

WANTED—10,000 lbs. or any amounts less of 3-8x1 in 24 or 17 st. ALUMINUM. UNITED MACHINE WORKS. 2700 W. Belmont. Juniper 1500.

WANTED—Door, approx. 12'x13'; also fire doors; paper cutter; safe; air cond.; hyd. lift; late model car. Sac. 5678.

$20 CASH for your Singer sewing mach.; any condition. Estebrook 0926.

WANTED to buy—100 pairs of roller skates. Floyd Robison, Kuna, Idaho.

TRUNKS—Wardrobe or packing; must be in good condition. Call Dea. 6682.

WANTED—Truck scales; twenty ton. H. T. Hutton, Victoria, Tenn.

WANTED—Tires, 700x17. Call NEVADA 1410.

WTD.—Small bedroom, hot water radiator. Phone Canal 9816.

MUSICAL INSTRUMENTS

Pianos and Organs

GULBRANSEN FACTORY SALE
Spinet pianos, brand new........$375
Converted spinet type piano.......$155
Good used uprights..........from $55
GULBRANSEN FACTORY 820 N. KEDZIE. VAN. 9000. Open daily till 9 p. m.

USED GRAND PIANOS. $495 UP. All reconditioned—All in good shape. NOW ON SALE. Kimball Factory, 2611 S. California. Open daily, 9:30 a. m. to 5 p. m.

AMAZING OFFER — A used converted spinet piano, only $119 on 30 days' free trial with minimum paymt. terms, $2.50 week; free delivery. Fireproof Warehouse No. 39, South Ashland-av. at 39th-st. Open until 9 p. m.

STEINWAY GRAND—Good condition. A limited number of new BALDWIN GRANDS available for immed. delivery. BALDWIN PIANO CO., 323 S. Wabash.

$395 BUYS fine mahogany baby grand—Standard make; A-1 condition. North Shore Piano Mart, 6230 Broadway.

WURLITZER spinet—Blonde finish; trade for cash and upright or all cash. 5211 S. Austin. Portsmouth 8510.

BEAUT. converted wal. spinet......$345 MOIST PIANO CO., 5509 Broadway.

SINGER Cabinet Grand—Upright, excellent condition. New Castle 7979. Reas.

APT. grand piano—Mahogany. Perf. cond. $400. She. 2253, for appointment.

PIANO—Baby grand, Hamilton. Exc. buy. Call aft. 4 p. m. Whi. 9199.

APOLLO grand piano, $450. Phone Superior 6043.

PRIVATE party leaving town has spinet piano; A-1 cond. Nevada 9324.

STEINWAY parlor grand—1st class cond. Also other grands. 3626 N. Pulaski.

SMALL apt. grand—Like new; will sacrifice. 5137 Diversey.

E-FLAT alto sax—Late model Conn, $75 incl. case. Graceland 2334.

Miscellaneous

WILCOX-GAY home recording radio, phonograph, Italian 120 bass piano accordion; French B 6 Boehm System Wood Clarinet, Gibson Mandolin. 2205 W. Estes after 4 p. m.

DALLAPA accordion—20 swch.; sac. 120 bass Cellini, 1 swch., $185. 31 S. Cicero.

EXCELSIOR accordion—Like new; sacrif. 120 bass accord., $85. 754 N. Damen.

SAXOPHONE, E-flat alto and case—Private. Good condition. Seeley 2309.

DRUM set and accessories; exc. cond. 4020 W. Grenshaw-st.

PIANO accordions—All sizes and makes; $40 and up. Spranzo, 39 S. Kedzie.

ALMOST new gold lacquered trumpet—$55. Jones, 3602 N. Seeley. Wel. 9127.

Wanted

PIANOS WANTED CALL WENTWORTH 8724 HIGHEST PRICES PAID FOR UPRIGHTS—PLAYERS SPINETS—GRANDS We Go All Over WENTWORTH 8724

PIANOS WANTED FOR CASH MERRIMAC 4026 UPRIGHTS, PLAYERS, GRANDS ANY STYLE HIGHEST PRICES PHONE TODAY CITY-WIDE SERVICE KNOW YOUR DEALER Simonson Piano Co. Chicago's oldest used piano dealer. AUSTIN 3023

PIANOS WANTED BEST CASH PRICES GRANDS, SPINETS, MIDGETS, UPRIGHTS, AND PLAYERS COLUMBUS 8200 Voss & Weeg Piano Co. 5665 W. MADISON-ST. CITY-WIDE and SUBURBAN SERVICE. CALL US FOR A SQUARE DEAL.

SELL US YOUR PIANO NOW We Still Pay Highest Prices UPRIGHTS—PLAYERS—GRANDS Spot Cash—City-Wide Service ATLAS PIANO CO., DIVERSEY 2283 SOUTH SHORE 7411

PIANOS WANTED! UPRIGHTS, PLAYERS, GRANDS, SPINETS. TOP PRICES LINCOLN 1470-1480 Radcliffe 3626

PIANOS WANTED CHICAGO PIANO EXCHANGE KEYSTONE 2221

MIDWEST PIANO CO. WILL PAY TOP PRICES for Grands, Uprights, and Players. WE GO ANYWHERE. VINCENNES 0076-0803.

WILL PAY HIGHEST PRICES FOR USED GRANDS, UPRIGHTS, AND SPINETS. Any make, any cond. MER. 2811.

WILL PAY HIGHEST PRICE FOR YOUR PIANO. SHELDRAKE 8414

ACCORDION WANTED from PRIVATE PARTY. SEELEY 8475 OR SEELEY 6748.

CASH FOR PIANOS SHELDRAKE 5797

WANTED—USED GRAND from private party for cash. Shel. 5797.

PLEASE SELL ME YOUR PIANO—NAME YOUR OWN PRICE. KEYSTONE 9510.

WILL PAY CASH FOR STEINWAY OR OTHER GOOD GRAND. EDG. 3626.

MUST HAVE good piano immediately—Name your own price. Rogers Park 2894

WANTED — Used grand or spinet piano from private party for cash. Aus. 4928.

WANT a piano—Prefer large upright or small grand. Wellington 2160, after 11.

MUST have used accordian—Any size. Nevada 1931 or Col. 7279.

WANT small upright in good condition—Reasonable. Livingston 3364.

GRAND piano wanted—For cash, from private party. Merrimac 8313.

WANT—Grand, Spinet, or small upright. LAKEVIEW 5498.

ACCORDION WANTED—FOR CASH. VAN BUREN 5920.

WILL pay cash for good used accordion. Mrs. Talluto, Nevada 5248.

CASH FOR YOUR OLD PIANOS AND FURNITURE. CALL DREXEL 5395.

CLOTHING, FURS, ETC.

CHICAGO'S FASTEST GROWING WHOLESALER AND JOBBER OFFERS DIRECT TO THE PUBLIC $50,000 WORTH OF NEW YORK MFRS. SAMPLE FURS. Coats, jackets, scarves, and stoles. SAVINGS UP TO 50%. KASNOW FURS. N. W. cor. JACKSON & MARKET-sts. OPEN SUNDAY.

CLEARANCE — 350 MEN'S SAMPLE SUITS, TOP COATS—$17.50 up; sizes 35 to 52; some famous brands. ABBOTT CLOTHING CO., 4036 Broadway, corner Belle Plaine.

PERSIAN PAW coat—Size 16; exc. cond.; $125. Men's clothing, suits, overcoat, size 40. Dresses, size 14-16. 6314 Greenwood. Pla. 9257.

GENUINE natural mink coat—Like new; size 16, Real buy. Going to live in Miami. 1642 E. 56th-st. Iralson. Call between 10 a. m. and noon.

FOR sale—Fur jacket, size 12; also black cloth coat, Persian lamb trim; reasonable; like new. Phone Diversey 4877, mornings or evenings.

FINEST qual. otter coat—Like new, size 18-20. Call Sayler, Whi. 6300, or see at Thomas E. McElroy, 17 N. State.

LADY'S Northern Siberian natural grey squirrel coat. Size 14-16. Worn very little. Briargate 6693.

FUR JACKET—Very fine silver fox. Size 12, Leaving town. Will sacrifice. Call Fairfax 1000, Apt. 705.

BEAUTIFUL sheared Canadian beaver coat—Like new; size 14. Call Sheldrake 1600, apt. 716, 6214 N. Winthrop.

BLACK Persian lamb coat—Size 40; latest style; never worn; bargain; pvt. Keystone 8426.

BLACK PERSIAN LAMB COAT AND SILVER FOX CAPE—EXCEL. COND.; REAS.; PRIV. PARTY. OAK. 7121.

WOMAN'S fur coat, full length, blond wolf, like new; size 12-14. Reasonable. Graceland 3922.

BEAUTIFUL MINK COAT Size 16. Fairfax 3831.

SILVER FOX JACKET—¾ length; Fromm; 5 mos. old; no tax; $575. 4846½ Drexel-blvd. Sun., 9 to 6.

HIGHEST CASH PAID for MEN'S USED clothing, Ladies' furs. Always open. 4545 Sheridan-rd. Ph. EDG. 7630. Will call.

FUR COATS, $10 AND UP. Uncle Max, 675 N. Clark. Del. 2578.

WHITE Russian ermine jacket—Practically new, $350. Lincoln 2423.

BEST prices for men's clothing, shoes. Also sell. 1045 N. Wells-st. Mic. 7783.

OPOSSUM coat, matching hat and muff. Exc. cond; size 14. Brunswick 8768.

NATURAL wild mink coat—Like new. Lg. size, $929. Dubin Furriers. Cen. 0843.

WILL sacrifice—Seal coat; 2 fur trim. coats; small size. Fai. 7400, apt. 422.

MINK COAT—16-18; full length; like new; $1,000. Juniper 5768.

FUR coat for sale—A-1 Persian paw; size 16; excel. cond.; reas.; go so. Edg. 3196.

BEAU. silver fox coat—12-14; priv. pty.; must sell. Buc. 1700, apt. 203.

POLO wolf coat—Size 16, prac. new. Call private party. Ardmore 1611.

WINTER cloth coats, 3 piece suit, suits, dresses, size 12-14. Bri. 6440.

BLENDED muskrat—$75. Ask for Mrs. Dale's coat, Levinson's, 739 N. Clark-st.

GENUINE red fox greatcoat—Exc. cond. Size 16; $150. Hem. 4968.

AIR CONDITIONING

1 TON A. C. air cond. unit—Reas. priced; perf. cond. 33 E. Monroe. Sta. 2656.

MACHINERY AND EQUIPMENT

For Sale

Immediate Delivery
New and used motors; exhaust fans; furnace, woodworking and paddle wheel blowers, large and small, of all kinds; spray equipment; air compressors; hot water, circulating, shallow well, and sump pumps of all kinds; vises; electric heaters; steam unit blowers; drill presses; chain hoists; welders; elec. materials; no priorities. We are licensed elec. contractors. Heavy electrical work our specialty. We install ventilating eqpt. complete. Everything we sell or install guaranteed or your money refunded. We have no service charge. See us first for fair dealing.
EDISON ELECTRIC CO. 743 W. Lake, S. E. cor. Lake-Halsted. Andover 5273.

IN STOCK
Elwell Parker gas electric high lift truck, 3 ton cap.
Elwell Parker gas electric lift truck, 2 ton cap.
Clark gasoline lift truck, 5 ton cap.
Hibbard gasoline shop mule.
Electric and hand portable elevators.
Lewis Shepard gooseneck portable crane, revolving base, 2,000 lb. cap.
New and recond. hydr. lift trucks.
300 ft. miscel. roller conveyor.
500 ft. steel shelving.
350 steel nesting boxes.
15 steel work benches.
New and used warehouse trucks.
Industrial, 1225 Monroe. Mon. 8554.

7½ H. P., 3 PH., 60 cy., 200 v., 1,150 r. p. m. motor; Triumph Electric Co., adjust. base; 5x5 pulley and starter switch; perfect cond.; $65; Wyco flex. shaft grinder, ¾ h. p., single phase, 60 cy., 110-220 v., 1,725 r. p. m., 4 speeds, portable wheel guard, series No. 30; like new; $60; Hisey-Wolf b. f. 10 in. grinder, double end, 1 h. p., 3 ph., 60 cy., 200 v., 1,725 r. p. m., pedestal wheel guards, pushbutton starter; $70. 321 N. Justine-st.

7½ h.p. 3 ph. 60 cy. 200 v. 1150 RPM motor, Triumph Electric Co., adjust base, 5x5 pulley and starter, switch, perfect cond., $65; Wyco flex. shaft grinder ¾ h.p. single phase 60 cy. 110-220 v. 1725 RPM. 4 speeds, portable wheel guard, series No. 30, like new, $60; Hisey-Wolf b.f. 10 in. grinder, double end, 1 h.p. 3 ph. 60 cy. 200 v. 1725 RPM. pedestal wheel guards, push button starter, $70. 321 N. Justine-st.

Automatic Screw Machines — Brown & Sharpe 00-0-2. USED IN PRECISION WAR WORK. NOW IN OPERATION. GENERAL MFG. CORP. 4840 N. LINDER.

CONTRACTOR'S EQUIPMENT REPAIRING—REBUILDING. COMPRESSORS—MIXERS—PUMPS. FOR SALE OR RENT. CASEY & EMMERT 1424 W. OHIO. HAY. 6464.

STEEL HYDRAULIC PRESSES 3 new 250 ton immed. delivery; 3 steam platens, 18" daylight, 16" ram, 12" stroke. Hy Power Inc., 1715 W. Lake, Mon. 8518.

ALL SIZES—New and used lathes, drill presses, milling machines, screw machines, shapers, planers, tool and cutter grinders, kick presses, arbor presses. Clinton Machine Co., 5814 S. Wood-st.

WHILE THEY LAST. IMMEDIATE DELIVERY. STEAM UNIT HEATERS—BLOWERS. EDISON ELEC. CO. 743 W. LAKE. S. E. cor. Lake & Halsted. And. 5272.

1 ROCKFORD LATHE, 14 in. swing, fully equip., $425; also WILMER NORMAN SURFACE GRINDER, 8800. Can be seen in operation Sun. and eves. Van Buren 4713.

1 CRAFTSMAN circle saw, 1 metal cutting lathe, 1 battery charger, 12 battery capacity; leaving town. 3710 S. 59th-av., Cicero, Ill. Cicero 899.

SEE AARONS FOR MACHINERY. Equip. for all industrial uses. We buy and trade. 172 N. Halsted. Hay. 0777.

NOVO RADIATOR COOLED ENGINES. New 2 and 4 cyl. in sizes ranging from 8 to 22 h. p. Dealer inquiries solicited. Van Buren 6363.

HAVE 50 Allis-Chalmers rectifier type 40 amp. welders; good condition; immed. sale; no reas. offer refused. Buckingham, 7000 Hannan.

300 AMP. Hobart gas drive welder on tires; 3 mos. old. Sell, rent, or trade for sheet metal brake or shear. Evergreen Park 8300.

FOR sale—No. 0 and 00 B. & S. auto. screw mach.; excellent condition; roller bearing spindles; can be seen in operation. Randolph 5163.

6 10,000-GAL., heated bar tanks; 100 gal. homogenizer with Stelite valves, and 25 gal. pony mixture. E. M. Heller, South Shore 6416.

5 REFRIGERATOR cars—Equipped with 2 ton capacity Phoenix ice machines; in good operating condition. Van Buren 1011.

MANITOWOC 1½ yd. crawler crane—60 ft. boom, tool trailer, rubber tires. Hoskins Coal Co., 10 S. La Salle. Cen. 4200.

COAL STOKER [automatic Iron Fireman No. 4-A. C. D.], brand new; still crated. Bargain. Humboldt 9321.

FOR SALE—International truck and rock wool machine. Complete. Address J D 20, Tribune.

2 SPINDLE Delta drill press; 3 h. p. disc grinder; 24"x24"x8" planer. 415 N. Aberdeen. Mon. 0490.

4 SLIGHTLY used Rex spot welders, 10 K. V. A. Ability Steel Products Co., 2733 N. Western-av. Armitage 6600.

¾ AND 5 h. p. 220 v. 3 ph. elec. mtrs. Acet. weld. outfit, 1½ h. p., comp.; power hacksaw. Armitage 4157.

LAUNDRY DRY CLEANING MACHINERY TUMBLERS, EXTRACTORS, PRESSES. Open Sun., 1535 N. Lawndale. Alb. 4500

10 IN. CAVAGUARO double cylinder, vertical screw type macaroni press; excellent condition. Seeley 7845.

NEW Logan lathe production equipment; also turrets, bar feeds, and Newton automat. Central 1642.

ROUSE hand mill; new motor, switch, light; $123. Also pneumatic bar feeds. In stock. 13 S. Clinton. Cen. 1642.

NO. 5 W & S Univ. tur. lathe—2¼ in. with toolrm. threading, att.; 5 mos. old, like new. Address S T 287, Tribune.

LINCOLN arc welders, gas drive, 300 amp., $350 up; elec. drive, 100 amp. to 400. Greer. 460 S. State. Har. 8070.

HAVE several 16x40 3 roll horizontal paint or ink mills; very fine condition. Seeley 7845.

3 THREAD grinders — Good cond.; real barg. for quick sale. Can be inspected at any time. Address S T 339, Tribune.

3-B MILWAUKEE plain milling machine —Double overarm; $1,975. Ran. 1528.

NEW Wayne air comp.—½ to 10 h. p. Mandel-Camras, 809 Lake-st. Mon. 3115

EXHAUST fans—12" to 36"; also elec. hand drills; new. Phone Maywood 344.

1 LINDE multiple pantagraph flame burner, mod. CM23, compl. Rock. 7910.

WARNER & Swasey No. 2 turret lathe, $175. 5665 W. Lake-st.

FRONT end loader; perfect shape. Wellington 1195.

FORD FRONT END WHEEL LOADER. KILDARE 3155.

B. & S. No. 2-G auto.—Ser. No. 2950; now running. 4618 N. Ravenswood.

BOILER FOR SALE. PHILLIPS, ROCKWELL 4700.

LGT. plants, 110 volt a.c., 1½ & 2½ k.w. National, 1915 S. State. Cal. 2770.

BLOWERS, fans, exhausters—Used, rebit. Gen. Blower, 506 N. Dearborn. Whi. 2161

NEW Sheldon lathe—1 in. collet capacity. Motor in base. Central 5828.

BOILER grates, comp. set; U. S. rad. C22, like new. Bittersweet 1402.

1 TOLEDO power hack saw and motor. Keystone 7429.

Wanted

URGENTLY NEED following standard presses or equivalent:
CONSOLIDATED 5S. 45 TON.
CONSOLIDATED 6S. 60 TON.
BLISS 4-32S. 65 TON.
BLISS 645B. 65 TON.
VAUGHAN NOVELTY MFG. CO. 3211 CARROLL-AV. NEVADA 4644.

WANTED—500 NEW MOTORS ½ H. P., 1140 R. P. M., Single Phase or 3 Phase. Call H. M. Shufelt, Calumet 6650

ELECTRIC MOTORS WANTED. D. C. or A. C. up to 500 h. p.; new or used; fair prices. Call, phone, or write full particulars. Arthur Wagner Co., 1436 W. Randolph. Mon. 7409.

SCALES WANTED. Factory, counting and platform scales. Beuckman, 2441 N. Pulaski. Alb. 0004.

COMPLETE insulation blower and truck. Late model. Or will buy blower separate. R. H. Hendricksen & Son. 66 E. Washington, Joliet.

50 OR 75 ton Dries and Krump, or Verson Press Brake from 6 to 10 ft. overall bed length. Gray-Mills Co., 1948 Ridge-av., Evanston.

WANTED—By private party, furnace shop or miscellaneous sheet metal working machinery. Mansfield 8139.

PANTOGRAPH or similiar engraver—For light jewelry work. Preferably Hermes. Call Wabash 1773.

ALUMINUM bars wanted—1 in. and ¾ in. round in any quantity. Call Humboldt 6778, Mr. Mallick.

2 ROLLER MACHINE. 50-100 ton pressure; 26 in. or 30 in. wide. L. Behrstock, 765 W. Van Buren.

WANT—Centrifugal pumps and gas engine; compl.; for sand filling-in. R. S. Venn, 2006 N. La Porte.

WANTED—5 h. p. motorized polishing lathe. Van Buren 6836, Ray.

WANTED—15 B & S automatic screw machines, sizes 0 to 2. Central 1642.

WTD.—No. 5 or No. 6 back geared punch press, 3½ to 4" stroke. Mul. 3200.

USED MACHINERY WANTED. TOP RATES PAID. HAY. 4676.

HUNTING LAND AND PRIVILEGES

MILLIONS OF PHEASANTS. Modern hunting lodge; board, room, transportation, guide service; reasonable rates; first of season accommodations available; wire or call H. P. McDermott, Highmore, South Dakota.

FOR SALE—15 acres in Blue Lake township, Muskegon County, Mich.; good timber; ideal hunting, fishing; 1 mile from Big Blue Lake, beautiful country. Ph. 9581 Benton Harbor, Mich.

PRIVATE—60 acre lake for duck hunting. Includes 2 A. pond and also pheasant grounds. Club only. Write. FRANK DUBUQUE, Silver Lake Beach, Crystal Lake, Ill.

PHEASANT season opening—Write or phone Hitchcock 3502, S. Dakota, for rm. & brd. L. S. Smith, Hitchcock, S. D.

BARTER AND EXCHANGE

1939 HARLEY Davidson motorcycle — Also 1936 Harley Davidson with side car. Will trade for jewelry, furniture or what have you? 7300 STONY ISLAND

WILL trade—Currency exchange for summer resort home, not over 75 mi. from Chicago. 3201 S. Pulaski.

2 DRESSERS—Vanity, typewriter desk, round table. For sale or what have you. Wolfe, 4731 Malden-av.

3 ROOMS OF FURNITURE TO EXCHAN. FOR LATE MODEL CAR. DOR. 2847.

OWNER—Sell or trade 60 ft. lot for late model car. Box 241, River Grove.

ROOMS—ROOM AND BOARD

South Side

DANTE, 6831—BEST TRANSPORTATION; COMFORTABLE ROOM.

JEFFERY, 8016—Rm. suit. 2; home privil.; nr. naval train. schl. Sou. 8235

UNION-AV., 7120—Board; priv. home; good trans.; gentleman. Abe. 6264.

UNION-AV., 7120 — Rm. and breakfast; priv. home; gd. trans.; man. Abe. 6264.

111TH-PL., W., 2352—Lg., bright corner rm.; innerspring; lge. closet; nr. R. I., bus, surface. Cedarcrest 8672.

ROOM with board, home cooking; park, I. C., L., surface. Midway 2040.

NICELY furn rm.—Sgl. or dble.; exc. tra.; nr. 47th and I. C. Liv. 3126.

VICINITY 79th-State-sts.—Outside room; gentleman; ref. req. Ste. 0920.

HI-CLASS large studio apartment—I. C. trans.; Hyde Pk.; gent only. Pla. 9271.

BEAUT. furn. rm.—South Shore; adj. bath; nr. I. C., cars, shops. Bay. 6610.

6307 WOODLAWN, 2d flr.—Large, pleas. room; also lg. one sleeping room.

Southwest Side

58TH-ST., W., 4063—1-2 ladies, twin beds; cln., lite, airy rms.; kit. priv.

North Side

ARMITAGE, 522—Clean, light slpg. rm. 2nd fl. Ring bell No. 2. Buc. 2553.

STATE-pkwy., 1202—Well furnished rm., adjoining bath. Man only.

BEAU. front room—For young employed lady; pvt. apt.; nr. N. S.; all trans.; refs. Delaware 3338.

IDEAL lge. rm., sun parl., bkcases., lge. closet, cln., mod. home; ref.; reliable man. Permanently only. Ard. 4781.

LARGE light rm., nr. good trans. private home. Phone Wellington 1440.

LOVELY large room; bath; twin beds; near "L" and bus.; refs. Rog. 8574.

LARGE ROOM—PRIVATE FAMILY. RAVENSWOOD 4753.

LARGE studio r.—3 windows; all trans.; opp. 2 baths; restr.; refs. Gra. 3773.

GIVE room-board for company—Middle aged lady, gd. hlth., char. Ard. 0730.

NICELY furn. rm. for man—Pvt. home. SPAULDING 7352.

SLEEPING RM.—PVT. HOME, 2500 N.; ALL TRANS. WELLINGTON 4176.

Northwest Side

CHRISTIANA, N., 4441; lg. slpg. rm.; toilet., r. wat.; sep. entr. $7. Key. 7194.

LOGAN SQUARE—Sleeping rm.; heated; all transportation. Albany 7907.

SACRAMENTO, 2325 N.—Nice rm.; home cooking; good location. Brun. 0443.

2530 N. SPAULDING, 2d floor—Large, comfortable room. Spaulding 3368.

West Side

MADISON-street, 1051, 2d floor—2 large front room. Adults. Employed.

MOD. RM.—For bus. woman or empl. cpl.; near Douglas L. Rockwell 3021.

Suburban

LARGE, clean frt. rm. with closet—Nr. Garfield L and Oak Park-av.; $8 wk.; gentleman employed days. 1002 Wesley-av., Oak Park. Euclid 5874.

Miscellaneous

WATCH THIS SPACE FOR FUTURE ROOM VACANCIES. Visit your neighborhood Y. M. C. A. THE Y. M. C. A. OF CHICAGO.

PRIVATE Kindergarten, morning and afternoon classes. Ages 2-5. Lilly Deckert, Mulberry 3227.

VACANCY for child, 3-5; lic. priv. home; $15 week. Address S T 109, Tribune.

TO RENT—HOUSEKEEPING ROOMS

South Side

HALSTED 4449 S.—Attractive housekeeping rooms. $4 wk. Bou. 1028.

LAKE PARK, 4536—1 rm. kitch. apt. Lg., cln. innerspg. matt. Refrig. "I. C."

STEWART 7201—Clean 1-2 rm. kitnt. apts.; well furn., refrig.; nr. pk. $4 up.

NICELY FURN. 1-2 rm. hskpg. apt.—Adult couple only; $25-30-35 mo.; free gas, lt. Bonfield, 6401 Stewart.

North Side

BROADWAY, N., 5730—Hsekeepg. rms. for rent. Call Sat. aft. 5 p. m.

KENMORE, 4237 N.—1 r. kitch.; refrig.; $6.00; suitable for employed lady.

LINCOLN Park West—1923. Clean, cozy kitcnt., $5.50; 1 person, sleeping, $3.

WINDSOR, 925 [4500 N.]—3 rm. apt.; qt.; ex. tr.; ref.; sh.ba.; adlts.; $11 wk.

1355 N. DEARBORN, 1 rm. kit. Refr. Party with baby willing to rent rms. and sweep halls. Call Saturday or Sunday.

SINGLE ROOM FOR COUPLE—ALL TRANSPORTATION. LINCOLN 9183.

Northwest Side

LARGE, pleasant frt. rm.—Quiet; L 1 blk.; $10; emp.; refs. Ind. 0507.

West Side

ADAMS, 1434—Hskpg. rm., 1st fl. front. $7. Want quiet, sober adlts. Hay. 8612.

WASHINGTON, 2342—Single rm., front; quiet home; best transportation.

1 LARGE room—Electric refrigerator, gas range. 312 S. Leavitt.

APARTMENTS, ROOMS TO SHARE

MID. aged cple. will share apt. with congenial same; nr. synagogue; N. W. side. Irv. 1855, bef. 10 a. m., 6-8 p.m.

AMERICAN home—Nicely furn.; lg. rms.; recreation rm.; couple share with same; best food served. 5959 S. Troy.

GIRL—To share 1½ rm. kitchenette apt. with same. 5600 N. nr. lake. Lon. 8133. Miss Benson, Sat. afternoon.

BUSINESS woman will share 5 rm. Rogers Park apt. with same; good transportation; good refs. Amb. 3169, eves.

WANT Middle Aged Couple to share lovely apt. North, must have excellent refs. Call Div. 3453 or Rog. Pk. 2448.

THE ORIGINAL CHGO. RM. REG. RMS., APTS. TO SHARE. DEA. 2713.

MAN—To share de luxe N. side apt.; same; home ckng.; exc. trans. Sun. 2185

OFFICER'S wife—Share 4 rm. apt. with yng. business woman; refs. Drex. 9160.

YOUNG bus. man will share large studio apt. with same. Hyde Pk. Pla. 9271.

LADY will share house with same or couple; exc. trans., nr. R. I. Bev. 3148.

LADY SHARE 5 rm. furn. apt. with cpl. 1257 W. Argyle-st., 2d Apt.

HOTELS AND APARTMENT HOTELS

WACKER HOTEL—Clark and Huron. Fireprf. bldg., 300 rooms; priv. baths; from $1.75 a day. An A. A. A. Hotel.

PLAZA HOTEL—Clark and North-avenue. Double rooms: $3.50 and $4.00 daily.

TO RENT—HOUSES

FURNISHED HOME—RENT OR SELL. POSSESSION IMMEDIATELY. Portage Park, near Montrose-Central. 6 rm. brk. bung. in nice, restricted neighborhood; newly painted and decorated; lge. living rm. with nat. firepl., sun par., 2 enc. pchs.; all around storm windows; new furnace and thermostat; auto. h. w. heater; plastered basement; gar.; lot 35x125; price, including all furniture, carpets, lamps, oil paintings, radio, 6 pr. draperies, gas stove and refrigerator, $14,000; owner. MULBERRY 2977.

8155 S. CALIFORNIA—5 rm. brk. bung. Sun. only until 4 p. m.

TO RENT—APARTMENTS—SOUTH

SOUTH SHORE 4 rms., sun parlor, encl. pch., built-in tubs, 3d fl., immed. occup. Oct. 1. Rent, $55. No pets. Adults only. Address T L 126, Tribune.

SUBLEASE—5 rms., 1st; enc. porch; 1½ baths; South Shore; will sell furniture. Address P C 241, Tribune.

SM. apts.—Stv. ht.; $15-$20 mo. 1469 E. 69th-st., 7021 Stony Isl. Pla. 0541.

4 RM. furn. co-op. for sale or rent—Exc. trans. Des. 7935 or Lon. 8818.

4 RM. modern apt.—T. t. stove; no refr. Call between 6-7. Hyde Park 6042.

TO RENT—APARTMENTS—NORTH

6 RM. 3 bath co-operative apartment in de luxe elevator bldg. overlooking lake for sale—Restricted occupancy. Call Decker. Longbeach 2820.

UNFURNISHED 1 and 2 rm. units with private bath—No kitchen; newly dec.; E. Delaware-pl. Rental $60 to $120 mo. Superior 6160.

SUBLEASE 3 room bedroom apartment—Leaving town; must sell practically new Swedish modern furniture. M. Ellman, 4855 N. Kimball.

1758 N. CLEVELAND—Lgt. 6 rms.; gas htrs.; must furn. own ht.; frpl., bath; dec.; adlts.; mid. age or eld. cple. pref.

ULTRA modern apt. for rent—3½ rms.; sell furniture; reas. rent; must see to appreciate. Phone Gra. 0476.

1034 BYRON—2 rm. apt. and bath for couple; man to do all around work, wife as hsekpr. and in chrge. of rentals.

3 RMS.—UNHEATED; GAS RANGE; ADULTS ONLY. 2242 CARMEN-AV.

6 RM. apt.—Rogers Park; sublease, $65. Some furniture for sale. Rog. 4760.

TO RENT—APARTMENTS—N. W.

7 RMS., bath; stove heat; newly dec.; $35 per month; adults. 919 Milwaukee.

3 RMS., bath; stove heat; newly dec.; $30 per month; adults. 919 Milwaukee.

4 RM. apt. on N. W. side—Unheated; will sell furniture. Bit. 9643.

5 RMS.—Modern, near surface, L., bargain. Sell furniture. Van. 9346.

TO RENT—APARTMENTS—WEST

2819 W. CONGRESS—5 rms., 1st fl.; h. w. heat. plant; $22. Capitol 6480.

1446 S. SPAULDING—4 rms.; 1st, rear; stove heat, bath; $17. Cap. 6480.

LIGHT 3 room flat—Stove heat; newly decorated. 321 N. Kildare-av.

3 AND 5 rm. apts. — Heated; adults; $23-$25; electrolux. 128 S. Aberdeen.

TO RENT—APTS.—SUBURBAN

EVANSTON, S. E.—Beautiful 5 room co-op. apt. for sale; 2 blks. lake; restricted bldg.; immediate occupancy; priced right. Address N F 57, Tribune.

TO RENT—FURNISHED APTS.

South Side

FURNISHED APTS.—1½, 2½ RMS. Inquire, 1320 E. 48th-st.

2½ RM. kitnt.—$40 mo.; gas, light, refrig. Biltmore, 53d and Harper.

LGE. mod. well furn. 3 r. apt.—El. ref., t. t. stove. 2415 W. 79th-st.

Southwest Side

6337 S. CAMPBELL—1-2 rm. kitchenette apts.; $6 up.

North Side

NEWLY furn. apts.—3 rm. apts., $185 mo.; 2 rm. apts., $100 mo.; restricted; near north side, nr. Diversey and Lakeview. Address S T 450, Tribune.

4 ROOMS to quiet adults only—All transportation; $16 weekly; private bath; references. 847 Wellington.

6 RM. apt.—Completely furnished; rental $135. 5800 North. Nr. lake. Restricted. Address S T 484, Tribune.

MOD. 5 rm.—Edg. dist.; exc. trans.; rent $125; ref. Address P K 282, Tribune.

7739 EASTLAKE-TERR.—6 rms., $150; restricted; will sell furn. Hol. 2382.

3 RM. apt., porch, Frigidaire; clean; adults only. 660 Roscoe.

Northwest Side

4 ROOM furnished apt.—Heated; prefer adults. Call at 3939 W. Wabansia.

West Side

1 ROOM kitchenette—Adults. Apply 1319 W. Adams after 10 a. m.

APARTMENTS TO EXCHANGE

3½ LGE. rms., light, mod. 1st flr.; n.; for 6 or 7 rm. hse. or apt. Rog. 9208.

WILL exchange modern 4 room n. w. for 4½ or 5 n. or n. w. Palisade 9641.

4 RM., 2 bedrm. apt.; So. Side; want 6 rms. So. Side. Midway 7452.

EXCHGE. 6 lg., airy rms. for 6 or larger; W. side pref. Crawford 6830.

MOD. 5 rm. apt.—2d fl.; S. Shore; for 6-7; So. Shore, or Hyde Pk. Reg. 8086.

4 RM. Eng. bsmt.—$37.50; 82d-I. C.; for 5 or 6 rm. hse. or apt. Vin. 8489.

WILL exchange 2½ bedrm. apt. for 5 or 6 rm. flat, n. s. Edg. 1821.

4 R., 1st—Mod., Logan Sq.; wants 5-6 rm., N.-N. W. Alb. 2611, Cap. 8834.

3½ RMS.—S. Shr. for 5-6 rms. S. Shr. or Hyd. Pk. nr. school. Fai. 1650.

APARTMENTS TO EXCHANGE

KANSAS CITY-Chicago—Modern 5 room bungalow in restricted southwest residential district near school and transportation; for 4-6 room apartment or house Chicago or suburbs. Call Atlantic 6161 days; St. Charles 4074W2 evenings and Sundays. Jones.

EXCHANGE 5 room modern compact 1st floor apartment in Hyde Park for 6 or 7 room apt. or house, South Shore, Hyde Park, North, or Northwest side. Call Dorchester 8788.

WILL exch. very des. 5 rm. unfurn. apt. in South Hills, Pittsburgh, Pa., for 5-6 rm. unf. apt., hse. in Chgo., suburbs. Hollycourt 6100. Mr. Kennington.

3 RM. apt.—Near north side; good loc.; restricted; in exchange for 6 rm. apt., same location. Del. 5769 after 7 p. m.

LGE. mod. 4 rm. 2 bedrm. apt., 1st fl.—$40; vic. Cicero-Jackson; for 4 or 5 rms., vic. Sou. West. Col. 3208.

4 RM. apt., tile kit. and bath. Need 5 rm. apt.; no children; in Nortown section. Longbeach 9716 or Bri. 1547.

ROGERS PK.—6 rm. apt., dbl. plumbing, 1st fl., for 3½ rm., carpeted hotel apt. North Side. Hol. 6670.

WANTED to exchange 4 rms., 1st fr., Albany Park, for 5 or 6 rms., N. or N. W. Key. 4052.

WILL exchange 6 rm. apt. in Humboldt Park for 3 or 4 rm. unfurn. apt. in Albany or Rogers Park. Call Vin. 8402.

EX. 4 rm. Eng. base., north, for 5 or 6 rm. apt. or bung., N. or N. W. Phone Edgewater 0158.

EXCHANGE 5 rm. apt. with glazed porch on N. side for 6 rm., 3 bdrm. apt. same vicinity. Juniper 1428.

AVAILABLE 5 rm. apt. North side Chicago; will exchange for Milwaukee flat or house, desirable loc. Rav. 0180.

3 RM. APT., 3400 N. just off drive for 5-6 rm. apt. Same location. Bittersweet 0801.

6 RMS. FOR 4, NORTH. Tile bath and kit., $75, high 1st, want apt. nr. L in Rog. Pk. Briargate 7867.

MILWAUKEE 5 room residence desired. Exchange 4-5 or 6 Chicago. Plaza 8851 or Marquette 0665.

HAVE choice 3 rms., So. Shore. Want 5 or 6 So. Sh. or Hyde Pk. Tel. Dor. 2124.

EXCHANGE 5 rms., enclosed pch., 3d fl., $55, for lg. 6 rs., up to $85. Bri. 4735.

MODERN 3½ rms., Sou. Shr., 1 blk. I. C. sta. for 5 rms. nr. I. C. Bay. 0108.

ATTR., So. Shore, 4 rm., 1st, $45; want 4-5 rm., 1st, gd. area West. Bay. 4025.

HAVE 2 rm. mod. apt.—Vic. Loyola sta., exchange for 2 bedrm. apt. Rog. 5313.

EXCHANGE 6 rm., far north, for 5-6 Chatham or South Shore. Rog. 0396.

EXCH—6 rm. flat Detroit, for 5 or 6-rm. apt., Chicago. Call Dorchester 4110.

4 ROOM, 2d floor, Rogers Park, for 5 or 6 rms. Rogers Park. Hollycourt 8965.

WANTED TO RENT

Apartments

YOUNG couple, both discharged from navy, perm. empl., want 2, 2½, or 3 rms., unfurn., n. or n. w.; no children, no pets. Ave. 4797.

AMERICAN AIR LINES EMPLOYES SEEK UNFURNISHED 5-6 RM. APARTMENTS. PERSONNEL DEPT. POR. 6200.

EX-SCHOOL TEACHER and 1 yr. old daughter wish 2 bedroom apartment on northwest side; serviceman husband returning; ref. and colat. National 1257.

MANUFACTURER—Adult family; MUST HAVE very soon, 6-7 rm. apt. or house, W. S. or suburb; gd. transp. loop. Mr. Brooks, Har. 0190, Pul. 8495

VETERAN, wife and child need 5-room apartment or house in So. Shr. or sub. Beverly, Riverside, La Grange or Oak Park. Sag. 8212.

SOLDIER and wife urgently in need of sm. furnished apt. nr. commuting dist., Ft. Sheridan. Call Diversey 8902, ask for Mrs. Guenther.

WANTED to rent—Unfurn. 5 rm. apt. or bung.; $60 to $75; dept. store executive; must be near south side transportation. Randolph 5877.

ARSENAL tool maker—Now employed in Chgo.; must return family to city; 3 adults and 2 yr. baby; need 5 or 6 rm. apt. or hse. C. R. Carlson. Lakev. 9841.

VET. and wife desire 4 or 5 rm. unfurn. and htd., n. or n. w.; same job 14 yrs. Exc. ref. No chil., no pets. Jun. 6436.

WANT 6 or 7 rm. apt. or house, So. Side; will pay year's rental in advance. Ph. Hyde Park 4400, Room 126.

YOUNG couple want 5 to 6 rm., modern, high rental apartment, Garfield Park or Austin. Van Buren 2297, mornings.

WANT to rent 5-6 room unfurnished apartment, available Nov. 1, to $100, North side. Lincoln 4116.

MOTHER and child need bedroom apt. up to $40, unfurn.; N. or N. W. as soon as possible; best refs. Ard. 3170.

2 CAREER girls des. 2½ to 3½ rm. apt.; nr. N.; pvt. ba.; kit.; furn. or unfurn.; $65-$100; ref. Van 7600, Ext. 222.

FURNISHED 6 to 8 rooms with refined surroundings—Excellent references. Call Mr. Krancer, Central 1752.

DISCHD. nav. ofcr. and wife, no chldn. or pets, must have 3½-4 rm. unfn. apt. H.Pk.or.S.Sh.Prm.Chgo.ref.Ph.Mid.1481.

ARCHITECT and wife—Want large studio apt.; unfurn. or furn.; nr. north side; reliable refs. Sup. 0037.

NEWLYWEDS want 3 or 4 room apartment—On N. or N. W. side. Call evenings, Irving 5694.

HOUSE or apt. wanted—3-4 rms.; pref. furn. Army captain, wife, 4 wks. old baby; gd. ref. Sta. 9150, 8-5, Mounts.

4 OR 5 rm. 1st floor apt. on Lake Shore-dr. or Oak Park vicinity; 2 adults. Phone Village 8980 or Fra. 5046.

3-4 ROOM unfurn. heated apt.; N. S.; near trans.; 1 adult; no pets. J. M. M., 2315 Ridgeway, Evanston, Ill.

DESPERATELY needed—3-4 rm. furn. apt. for discharged World War II vet. wife; no chldn., no pets. Hum. 1870.

SOLD home — Middle aged couple, no children, desire mod. 3 or 4 rm. apt., N. or N. W. Sd.; best refs. Spa. 4802.

EMPL. couple desires 4-room apt.; N. S. or N. W.; near trans.; best references. Belmont 8310, after 6 p. m.

ARMY officer and wife—Desire furnished apt.; 2 to 2½ rms.; no children; perm. Superior 4264, H. Bennett.

NEWS ANALYST—5 rms., or 5 and sun porch; unfurn.; N. or nr N.; 3 adults; 1-2 yr. lease. Address H 494, Tribune.

VETERAN and wife—Need 4-5 room furn. apt. near Austin-blvd. Call Brookfield 6274, collect.

4 OR 5 room furnished apartment—3 adults; south or north side; reference. Andover 4560.

MODERN 5-6 rm. apt.—On lake; north or south. Will buy furniture. Call Del. 3793, 10-5 p. m., weekdays.

DISCHARGED army officer, wife, 2 yr. son—Desperately need 4 or 5 rm. apt.; unfurnished; south side. Stew. 6359.

WANT 5-6 rm. mod. apt. or house—N., N. W. or sub.; 2 adults, high schl. girl; can use own refrig., stove. Buc. 1560.

RETURNING ARMY OFFICER, WIFE. 3-3½ rm. furn. or unf. apt., city or suburbs. WAB. 8862 [days].

CPL., 4 yr. girl, moving back to Chgo., wish 4-5 rm. apt. or hse., N., N. W., W. or suburb; to $65. Buc. 3692.

YOUNG couple, no children, no pets, looking for 3 or 3½ rm. unfurn. apt.; N. W. Side preferred. Mulberry 6129.

3 ADULTS—Want 5 or 6 rm. apt.; Beverly, Brainerd, Chatham, or South Shore; just sold home. Bev. 8858.

DISCHARGED service man, wife and 18 month old boy—Need apartmt. or house. Wabash 8410, P. Robards.

2 ADULTS, no children, no pets, need 3-4 room apt., heated or not. North or Northwest Side. Franklin Park 3441R.

SAME job 13 yrs.—Need 5 rm. unfurn. apt. or house, north or suburbs; nr. L, bus.; mid.-aged couple. Bit. 3771.

RETURNING serviceman and wife want 3 or 4 room apt.—Steam heat; no children; no pets. Lake. 3937 aft. 5 p. m.

RETURNING service man, wife, 2 small children; desperately need 4-5 rms., unfurn. Excellent refers. Mul. 2760.

VETERAN and wife urgently need unfurn. apt. 3-4-5 rms. West. or N. W. side. Call Roc. 4124.

WANTED—3 or 4 room apt. by 2 adults, Southwest side preferred. For reference call Atlantic 4625.

DEPT. store executive and wife want 3½ or 4 rms., unfurn. apt., nor. side pref. Exc. refs. Address T L 215, Tribune.

MODERN 4 bedrm. hse. or apt., Hyde Pk.; will exchange modern 6 rm. 2 bath apt., Hyde Park. Plaza 1119.

5-6 RM. unfurnished apt.—Albany, N., or W. Rogers Park; reliable adults. Keystone 7057.

EXCH. DEL. BEAUT. MOD. 6 ROOM apt.; elev. bldg., 3100 Sheridan-rd., for 4 rm. apt., same neighborh'd. Bit. 7041.

DISCH. vet. police officer in dire need of 3-4-5 rm. unfurn. apt. or house; no children; no. side. Gra. 1020, R. 426.

WANT 5 or 6 room flat; good references. Call Brunswick 4368.

4 RM. apt.—2 bdrms.; refrig.; no stove htd.; n. w. side. Berkshire 7452.

5 OR 6 rm. modern apartment—South side; business cple.; no pets. Dor. 3855

4-5, UNFURN., $40-$50; 1st or 2d fl., now; 2 adults; North. Irving 6343.

EMPL. newlyweds need 3½ rm. unfurn. apt. Stm. ht. N. W. or W. Spa. 4609.

NEWLYWEDS urgently need 5-6 rm. apt. htd. N. W., N. or W. Mansfield 3374.

NAVAL officer and wife—Desire 3 rms.; unfur.; perm. Hol. 3692.

CORPORATION man and wife—Middle aged, des. 4 or 5 rms.; N. si. Jun. 4510

4 RMS.—Furn. or unfurn. apt.; N. or N.W. 3 empl. adults; refs. New. 1207.

5 OR 6 rms.—No., West, or suburb; 2 sm. children. Address K 147, Tribune.

DOCTOR and wife desire any size apt., south; refs. Vincennes 2805.

DISC. vet. and wife need 3½-4 rm. apt., Rogers Park district. Hol. 3651.

VETERAN and wife want 1-2 rm. furnd. apt., N. of Bryn Mawr-av. Aus. 6257, eves.

SOUTH Shore dist.—4 or 5 large rooms; 3 adults. J. P. O'Rourke, Fairfax 4039.

BRAINARD dist.—4 rm. thru apt.; 2 adults; no pets. Stewart 4838.

3 ROOMS—Steam heat; Englewood; $30-$35. Bindell, Brunswick 6212.

6 ROOM APT.—Must be near I. C.; any price. Morrison, Fairfax 1521.

5-6 ROOMS—N. W. side preferred; 4 adults. Phone Buckingham 7749.

VETERAN and wife want 3½ or 4 rms.; N. or N. W. Keystone 8468.

2 ADULTS—2½-3 rm. furn. apt.; imm. poss.; N. W.-West; refs. Pen. 9749.

COUPLE want heated 4-5 room apartment; west or N. W. Irving 2790.

VETERAN and working wife urgently need furn. apt.; pri. ba. pref. Sac. 1730.

4 RM. apt., n. w. side; couple, no children, no pets. Mulberry 8258, 2-5.

5 RM. apt.—1st floor, n. w.; will pre-pay rent; 1 child. Albany 2984.

WANT—3½ or 4 room apartment; north or n. w. side; 1 adult. Rav. 8026.

3 OR 4 bedrm. apt. or house, w. side, around $65. Wheaton 495.

1-2 RMS.—Furn.; Garfield or Austin dist. Empl. cple. Cicero 4554, 9:30-6.

4 OR 5 RMS.—Adults, no pets. Northwest side. Brunswick 8635.

WANTED—By war vet. and wife, 3 or 4 rm. unfurn. apt. Adults. Pen. 7639.

5 RMS. unfurn.—N. or N. W.; 3 adults; 19 yrs. present address. Pal. 7579.

OVERSEAS vet., wife, baby, desire 4-5 rm. unfurn. apt., N., W., N. Kil. 4582.

BY Oct. 1—3 adults need 5-6 rms.; N., N. W., or W.; best refs. Spa. 7328.

WANT 2, 2½, or 3 rm. apt.—Unfurn., heated; 2 adults. Call Pensacola 9180.

WTD.—By civil engineer, 5 or 6 rm. mod. unfurn. apt.; N. or N.W. Refs. Pal. 8958.

2 OR 3 rooms, unfurnished; steam heat, private bath. Sun. 6660.

4 OR 5 rm. unfurn. apt., north; empl. cple.; no pets. Gra. 7351.

WANTED TO RENT

Apartments

N. Y. CITY—Spac. mod. 4 rm. in upper Manhattan elev. apt. overlooking Hudson river, in private park, garage; 20 min. subway Times Square; incinerator, refrig., gas, elec. free. EXCHANGE pref. Unfurn. 4-6 rm. mod. apt. or house pref., N. shore. Airline exec. ANDover 5900 Sunday or And. 5943 Saturday, Monday.

EXECUTIVE permanently transferred to Chicago—18 years with same fire insurance company; daughter in Northwestern university, son; urgently needs 5 or 6 rm. furnished or unfurnished apt. or house; north, northwest, or west. Please call Mr. Mueller, Wabash 6146.

DISCHARGED army med. officer now at N. U. for next 2 yrs. urgently needs 2 bdrm., 1st fl. or elev. apt. or 2 bedrm. bung. Fam. of 3 adults. 6 yr. old girl. Nr. school. Rent or lease. Call Marshall B. Tucker, M. D., Sup. 4500, ext. 202. days, or Del. 5700 evenings.

ARMY officer and wife need furn. apt. or house; no children, no pets; will furnish excellent references; prefer north; 1 or 2 bedrooms but will consider kitchenette. Must be nice. Pay up to $150. Call Monday, Rogers Park 9373.

EXECUTIVE with general insurance company 12 years permanently transferred to Chicago desperately needs 4 or 5 room unfurnished apt. or house; north, northwest or west. Please call Mr. Mueller, Wabash 6146.

6 MO. RENT IN ADVANCE BY RETURNING PHYSICIAN — 4-6 RMS.; NORTH, NR. WESTERN-DEVON PREF. ALBANY 7566, SATURDAY, OR INDEPENDENCE 6095.

THE WAR is over, but my troubles aren't. I am a discharged air corps officer and I need a 4-5 room apt. or house; furn. or unfurn., for my wife and 2½ year old boy; north or northwest preferred. C. W. Matt, Jun. 6083, any time.

$70 TO $100 MONTH. Responsible insurance man, wife [no children], sublease or permanent, furnished apt. or house, Oak Park, Evanston, Wilmette, Winnetka. MR. HALL, WABASH 8590 [days].

SALES executive with old estab. midwest industrial concern desires 5-6 rm. house or apt. N. or W. Suburb preferred; permanently located in Chicago, 1 child, to $100. Austin 0990.

ARMY MAJOR NEEDS HOME for wife and 1 school age child; perm. residence; best references; will pay to $75 for 3 or 4 rm. furn. or unfurn. apt. near Catholic school. Longbeach 3900, Ext. 424.

ADVERTISING executive wants furnished or unfurn. apt. from 6 to 8 rooms; can furnish best references; No. Side, near lake. Delaware 7855, 9-5 p. m.; Whitehall 6040, Apt. 406, Sat.-Sunday.

FAMILY of 3 adults—Many years residents of Kenilworth and Wilmette want 5-7 rm. house or apt. in Winnetka, Kenilworth, Wilmette, or Evanston; no pets. Phone Wilmette 5265.

NORTH SIDE OR EVANSTON. Wanted, 5 rm. apt. by 3 empl. adults. No pets; exc. refs. Woltjen, Lon. 8060.

EXECUTIVE engineer—Family of 4, want 5 to 7 rm. modern apt. or house; No. side; will pay up to $100 rent; buy furniture if necessary. Shel. 4574.

DISCHARGED navy man, wife and 12 yr. son want 4-5 rm. htd. apt. or flat. N. or N. W. side. Steadily employed, civil service. Best refs. Cra. 3312.

REFINED family, 3 adults, no pets, desire furn. or unfurn. 2 or 3 bedrm. apt. preferably on lake, n. or s.; will sublease. Saginaw 2674.

MOTHER, yr. old son, need unfurnished, heated 2 bedroom apartment within ½ mile of Irving-Pulaski; best references. Call Irv. 0728.

HIGH SCHL. TEACHER—Ex-army officer wants 5 rm. unfurn. apt., south side, for wife and daughter, 1½ years; best references. Sou. 1806.

DISCHARGED officer, wife, and child desire 4-5 room house or apartment on North-Northwest side. Will consider buying furn. Call Independence 0517.

NEWLYWEDS — Overseas vet.; bus. cpl.; want mod. 3½-4 rm. unf. apt.; No.; 6 mo. rent in adv.; no pets; best refs. Rav. 3298, eve.

HON. disch. veteran urgently needs 3-4-5 rms., furn. or unfurn., convenient to loop pref.; up to $125; refs. Whi. 7123.

3-4 RMS.—Furn. or unfurn.; N. or N.W.; ex-army officer employed and wife. Irving 8255.

NEED 5 rm. apt.; So. Side and west of Western-av., 3 adults. Best recommendation. Republic 7467.

RETURNED ARMY OFFICER, wife, sml. child desperately need 3-5 rms. unfurn. Berkshire 6030.

REFINED QUIET FAMILY NEEDS 2 or 3 bedroom apt. in unrestricted bldg.; Sept. 30. Amb. 3878.

APT., 5, 6 or 7 rms., South Shore, west or northwest; reliable permanent couple. Rad. 7779.

Rooms

RM. for lt. hskpg.—By empl. man and small place for keeping chickens; city or sub. Address P C 359, Tribune.

WANT good permanent home for baby girl, 15 months old. Michigan 8153.

Houses

DR.'S HIGHLY ENDORSE MOTHERS PLAN TO AID VETERANS—SON ON HOSPITAL TRIAL RELEASE TO PROVE PLAN'S PRACTICALITY; URGENTLY NEED 6-7 RM. HOUSE OR 1ST FL. APT. WITH BASM. USE; PREFER N. OR N. W. PENSACOLA 4359.

WANTED by responsible business executive—House to rent in North or West suburbs. Must have 4 bedrooms, modern conveniences, nr. schools and stores, and in easy commuting distance of Chicago. References furnished. Call Mr. S. Wood, Rand. 5747, bet. 9-5 p. m. or Superior 4264 Sundays.

FINEST KIND OF REFERENCES. Need large residence, 12 or more rms., N. W. or South, VERY SOON. CREMIN & O'CONNOR, 33 N. LA SALLE. STATE 0940.

FAMILY of three adults wishes two bedroom house or apartment with garage on west side, preferably between Roosevelt and North-av.; responsible party; excel. refs. Address P C 263, Tribune.

5-6-7 RM. house—In Waukegan, north shore suburbs, Skokie valley, or lake reg. Can exch. 5 rm. hse. in Beverly. Call Cedarcrest 3116.

HOUSE or apt.—With 3 bedrooms, by executive; Beverly Hills, Morgan Park, Homewood or Flossmoor. Phone Com. 8800, ext. 5 [weekdays, 9-5].

I'M NOT CONVINCED I can't rent reasonably, a 3-4 bedrm. house, nr. trans. and schools, N. or N. W. How about it? Call Sup. 6200, ext. 2550.

DISCHARGED naval officer and bride want furnished cottage with firepl. within commuting distance Chicago; nr. station. Phone State 3381 [9-5].

AMERICAN AIR LINES EMPLOYES SEEK UNFURNISHED, HEATED 5-6 RM. HOUSES. PERSONNEL DEPT. POR. 6200.

BEVERLY OR BRAINERD. Furn. or unf. bungalow or house; couple, baby. SOON. CED. 2616.

SALES executive National company wants to rent 6 or 7 rm. hse.; N., N. W. or W. suburb. State 0469, Ext. 37.

WANT 6-7 room unfurn. bungalow, north or northwest side, up to $75 month. Address P L 342, Tribune.

CO. TREASURER—MUST HAVE OCT. 1 OR BEFORE 5-6 rm. house. N. or N. W. suburb. Che. 3344 [days].

6 RM. house or apt.—Adults; north, northwest, or west side; unfurnished. Call Graceland 9342 after 5.

RELIABLE couple, no children, no pets, want 5 rm. unfurn. bung., in suburbs w. of Austin-blvd.; exc. refs. May. 2156.

5-6 RMS., w. or n. w. suburb; family of 4; 2 small children; may buy. Address P C 253, Tribune.

MUST vacate for returning vet.—Need furn.; 3 bdrm. hse. in sub. Lombd. 447J.

5 OR 6 RMS.—S. OR S. W. YARDS 8608.

Farms

WTD.—2 to 5 acres suitable for poultry farm with option to buy. North, northwest or west. Bensenville 333.

Stores, Offices, and Shops

WANT TAVERN WITH FIXTURES. SUITABLE LOCATION; FAIR RENT. ADDRESS P X 304, TRIBUNE.

TO RENT—STORES, OFFICES, SHOPS

HOT SPOT LOCATION
63d and Archer, Argo, Ill., store for rent or sale; 25 foot frontage, 6 rms. on second floor, stoker; choicest loc. for dry goods, liquor, food or electrical appliances; location has long record as money maker; owner leaving for Calif. shortly. P. Cooper, care of R. Riley. 6322 S. Seeley-av. Pros. 6808.

100% LOCATION—7034 N. Clark-st.; size 16⅔ by 72; heated; in same building with Holden's Dept. Stores and Better Value Shops; in the block with Woolworth's, Walgreen's, Super National Tea and Super Jewel Tea Stores; owner will install modern front to suit; immediate possession. Lester Simons & Co., 160 N. La Salle-st. Ran. 1470.

IN EXCELLENT SHOPPING CENTER 1258 W. 103d-st.; ideal for dry goods, liquor and food mart, appliance and furn., restaurant and tavern, auto agcy. and parts; over 7,000 sq. ft. fl. space; over 14,000 sq. ft. rear parking; new modern frt.; stm. ht., oppor. for live, resp. merch. Mr. Friedman, Fra. 2972.

63 E. ADAMS-ST.
3,300 sq. ft. desirable space for office and stock; freight and passenger elevator; excellent transportation.
ARTHUR RUBLOFF & CO. 300 W. Adams. Andover 5400.

7,000 SQUARE FEET. 177 N. STATE-ST.
2d floor, light, desirable office space; 2 passenger elevators.
ARTHUR RUBLOFF & CO. 300 W. Adams. And. 5400

646 N. MICHIGAN-AV.
504 ft. light, desirable office space. North exposure.
ARTHUR RUBLOFF & CO. 300 W. ADAMS. ANDOVER 5400.

FURNISHED PRIV. OFFICE AND RECEPT. SUITE, $25; ALSO 2 PRIV. OFFICE SUITES, $50; SECRETARIAL SERVICE, $10 MONTH ADDITIONAL. 32 W. WASHINGTON, ROOM 420.

ROSELAND Bus. Dist.—Exc. loc. 11338 Michigan; large store, 27x100; mod. disp. windows; steam heat. Phone Central 0447 or Hyde Park 3222.

CHICAGO-CLARK BUILDING. 800 N. CLARK-ST. ELI HERMAN. CENTRAL 9517.

S. W. COR. State-Washington. Attractive furnished offices. SWIGART, 32 N. STATE.

LAWYER and insur. broker will share modern furn. street level offices adj. L station. Lon. 5232; Key. 6338.

STORE—Good location; any type business; reasonable rent. 4951 N. Damen-av. Call Independence 5927.

TAVERN LOCATION — N. W. CORNER Grace and Clark; full basmt., tiled floor, heated; 1,200 sq. ft. Rog. Pk. 0025.

2 OFFICES, formerly dr.'s and dentist's offices; reception hall included. 635 N. Cicero or Col. 10599.

5907 WENTWORTH—Large store adj. L sta. Suit. any line. $50 mo. Linc. 3282

333 N. MICHIGAN—Mail address; 24 hr. phone service. Room 528, Fra. 7100.

OPEN space—Approx. 15x18', for manufacturing or storage. Superior 0795.

STORE for rent—New cor. bldg. Devon-av. 3 rm. rear. All conv. Ind. 5805.

STORE for Rent—Wonderful South Side location. Aberdeen 2718.

STORE for rent—Trans. cor.; suit any kind of bus.; stm. ht. 6840 S. Ashland.

STORE for rent—Good location, 3122 Devon-av. Call She. 1780 or Roc. 3171.

TO RENT—FARMS

120 AC.—Northern Ill., to rent on shares. Mod. 6 rm. hse. Must have some equip. and be able to finance ½ of dairy or feeding herd. Bev. 9311.

LGE. dairy farm in middle west for rent on shares. Address P T 535, Tribune.

TO RENT—MISCELLANEOUS

GOSPEL Hall—Fully equipt; living quarters in rear; good trans.; reas. rental. Haymarket 2956.

STORAGE space available for fleet owners, trucks, or cars. Kenwood Avenue Garage. 5450 Kenwood. Dor. 0090.

INDUSTRIAL PROPERTIES

STRAUS OFFERS
56,000 ft., 3 story, B. & M., sprinklered, high or low pressure boilers, excellent leading facilities, on switch track, at $125,000. Straus & Co., 120 S. La Salle. Sta. 1945.

NEW industrial sites—Large supply of local skilled labor. Population 11,000, 97% native born. No city taxes. Low utility rates. Excellent road and railroad facilities. Chamber of Commerce, CHANUTE, Kansas.

SALE—Corner 42,000 sq. ft., 104th-st. and Commercial-av.; fenced in, on r. r. siding; 1 sty. brk. bldg., garage, 35x75 each; filling station, all on property. Weekdays, Bay. 1024.

50 INDUSTRIAL LOTS for sale. Will divide. Also build to suit. 36th and Kedzie. State 5346.

COR. 3 story—3249-53 S. Morgan; truck level; heavy floor load; stm. ht.; imm. poss. of 8,500 sq. ft.; inc. office on 2d floor plus inc. of 7 apts. Laf. 1626.

FOR rent—60,000 sq. ft. with 25 ton overhead cranes, switch tracks, heavy concrete floor. Hemlock 5700.

TO RENT—2,500 to 5,000 sq. ft. 1st floor, for radio assembly. N. or N. W., by old established company. Key. 0233.

SELL—Truck garage, 42x29x13 ft. ceiling with mod. 2 flat; all hot water; stoker heated. 2430 N. Fairfax-av., 2d.

22,500 SQ. FT.—Vacant, nr. 26th-Calumet-av., for $4,250. Beverly 1942.

FOR sale—1716 Diversey, others—1,500-3,000 ft.; zoned for any use. Bit. 0604

FOR SALE—Cor. vacant. 73x100; close-in N.; coml. zone; cheap. Ran. 2311.

Wanted

ATLAS SPRING CO. Wants FACTORY BUILDING 15,000 TO 25,000 SQ. FT. West or N. W. Side FLOOR LOAD, 125 LB. MIN. PREFER 1 STORY Suitable Light Mfg. BUY OR LEASE CENTRAL 5761

Company in Business 40 Years Wants to Buy or to rent 30,000 to 100,000 ft. of manufacturing floor space on the northwest side of Chicago; state time avail. Address P C 213, Tribune.

WANTED TO RENT. Site and buildings suitable for a lumber yard; minimum 35,000 sq. ft. switch track preferred; Dec. 1 or Jan. 1 occupancy. Call or write WISE & LEVIN 10 S. La Salle-st. State 3449.

WANTED. Approximately 15,000 square feet, with overhead crane and on switch track; suitable for steel warehouse. South Side preferred. PROSPECT 3900

WANTED TO BUY. 15,000-20,000 sq. ft., 1 story or part 2 story with adj. vacant S. of North-av. and W. of California. IDEAL METAL PRODUCTS CO. 3231 W. LAKE. SAC. 1242.

WANTED—Factory building, 18,000 to 25,000 sq. ft., N. W. or W. side of Chicago; minimum 250 lb. floor load; prefer 1 story; zoned for manufacturing; purchase or lease. Call Mr. Veihl, Monroe 5911. Burdett Mfg. Co.

3,500 TO 6,500 sq. ft.—For machinery warehouse; 150 lb. floor load; large elevator; good truck loading facilities. Will rent or buy; must be reasonable. Seeley 7845.

WANTED TO RENT. 4,000-5,000 sq. ft. for lgt. mfg., assembly; no spraying; can conv. dbl. store; imm. occ.; W.-N. W. Van 1150.

WANTED—Garage bldg.; suitable for trucks; 6,000 sq. ft. or more; nr. northwest or S. W. side. Peter Huiner Co., 1641 W. 14th-st.

LOFT space wanted immediately—7,000 to 10,000 sq. ft.; permanent occupancy; 1st floor preferred; vicinity North and loop. Phone State 3431.

WANTED to rent about 20,000 to 30,000 sq. ft.; S. W. truck level; poss. December, 1945, or sooner. Address P N 493, Tribune.

10,000 TO 15,000 SQ. FT. Light mfg.; ground fl. preferred. HUMBOLDT 6242.

WANTED to lease—18,000 to 20,000 sq. ft. one story building; north or northwest side; poss. November 1. Phone Canal 4900, Mr. Wheeler.

RENT dock space, 2,500 sq. ft., rail siding on Western R. R. or switch line in area bounded by Chgo., Kedzie, Cermak, Canal; truck drs. nec. Nev. 8077.

WAREHOUSE and office—1st floor, 3,000 square feet, Good floor load. River to Ashland-av., Randolph to Van Buren-st. ADDRESS A B 443, TRIBUNE.

WANTED—6-8,000 sq. ft. for light assembly work, north or northwest side preferred. Address S T 520, Tribune.

TO Rent or Buy—3,000 to 5,000 ft. suitable light mfging.; S. W. side pref. Haymarket 2277.

WANTED TO BUY—VACANT LOT. Zoned for light mfg. 6,000 to 12,000 sq. ft. Peerless Products. Bru. 4870.

WANTED to rent or buy—20-25,000 sq. ft. on railroad siding; concrete floor. Armitage 0024.

WANTED to rent or buy—Mfg. space, approx. 5,000 ft., N. W. Side. Bru. 4870.

WILL buy or rent garage—5,000 to 8,000 sq. ft.; No. or N. W. Lon. 9860.

APPROX. 50x125 ft. lot or suitable bldg. in mfg. zone. N. or N. W. Ave. 5498.

WANTED TO RENT—2,000-3,000 FT. FOR LIGHT MFG. BRIARGATE 8356.

OFFICE FURNITURE AND DEVICES

BULLETPROOF CASHIER'S CAGE—Beautiful, designed, genuine walnut exterior; 7½x8½ ft.; 3 pay out and receiving windows; can be sold with 6 ft. counter and swinging gate; ideal for currency exchange, real estate, or loan office; price $1,000. Shown by appointment only. ADDRESS T L 459, TRIBUNE.

DIRECTORS' tables, desks, filing equip., leather sofas, club chairs, adding and typewriting machines, duplicators. Kardex visible files. 200 steel lockers, etc. Business Furniture Co., 172 W Monroe.

NEW AND USED DESKS, CHAIRS, SAFES, TABLES, RECEP. RM. FURNITURE. LG. SELECTION. PRICED LOW. R. W. McGRATH. 1672 W. OGDEN-AV. SEELEY 4060.

WANT TO BUY 3 DESKS, SAFE. Add. mach., file cabinet, typewriter? CALL HUMBOLDT 6642

PORTABLE noiseless typewriter—Sell or trade for Standard; also Burroughs bookkeeping machine, Edison dictaphone. 6308 Wentworth. Phone Went. 3449.

VENETIAN BLINDS—Close out price on stock sizes. Steel-Wood. Immed. delivery on custom made. Eng. 6001.

WANTED—Chrome tubular reception rm. furniture; 8 chairs, 2 settees, 2 tables. Call Mr. Henshaw, Michigan 7425.

WE BUY AND SELL. Office Furniture and Filing Equipment. Abbotts, 233 W. Lake. Dea. 7581.

TYPEWRITERS rented, sold, exchanged. International Typewriter Exchange. 231 W. Monroe. Phone Cen. 3171.

CORONA portable, $15; also Und., Royal, Smith, Rem.; we repair, buy any machine. 4523 Broadway. Lon. 8963.

BUY OR SELL—SAFES, VAULT DOORS, MONEY CHESTS. MOSLER SAFE CO., 214 W. JACKSON. RAN. 0211.

2 LARGE SAFE CABINETS. Desks, chairs, tables, files. Bargains. Geiser, 124 W. Lake-st. Dearborn 3788.

EXEC. desk, chairs; steel storage cabts., lea. sofa, add. machs., desks, chairs. 526 S. Dearborn. Wab. 0958.

SAFE-fan-typewr.-desk mimeo.—1014 E. Western. Hrs. 10-4; Sun. 1-6. Mon. 4193

WANTED—Typewriter, adder, file case, desk, and swivel chair. Seeley 8390.

WANTED—TYPEWRITER AND ADDING MACHINE ANY KIND. MON. 1237.

CALCULATING MACHINES FOR SALE OR RENT. WABASH 3335.

FANS—MOTORS—GENERATORS. Bought—Sold—Repaired. Webster 3795.

USED office furniture, desks, chairs, etc. Kendrick, 218 W. Jackson. Cen. 4324.

ROYAL typewriter—Good cond. Crawford 8060.

NIAGARA duplicator—Auto. feed. Underwood noiseless typewr. dicta. Sup. 4547.

ADDING MACHINES—NEW. Rm. 807, 223 W. Jackson. Wab. 4679.

STEEL shelving, gym baskets, furniture. CENTRAL, 20, W. Hubbard. Del. 8495.

NEW AND USED OFFICE FURNITURE. Quirk's, 1166 W. Madison. Mon. 8373.

STENO-TYPING machine — Practically new. Reasonable. Virginia 0906.

WALNUT executive desk, oak desk, davenports, club chairs. Harrison 6450.

STENOTYPE machine—Model 4; complete course. Maywood 2354-R.

WANTED—Addressog. mach., style 1900. Progress Laundry Co., Pens. 3700.

3 OAK desks, 1 light and 1 dark. 2160 S. Wabash. Calumet 1020.

JEWELRY, DIAMONDS, OLD GOLD

CASH FOR YOUR DIAMONDS. HIGHEST PRICES PAID. Old Gold, Pawn Tickets Bought. Member Chicago Assn. of Commerce. AMERICAN DIAMOND SYNDICATE 37 S. WABASH-AV. 3D FLOOR.

GET OUR CASH PRICE BEFORE SELLING. Diamonds, Watches, Pawn Tickets. THE U S LOAN BANK. 10 N. CLARK-ST. 6TH FLOOR.

DO YOU WANT MORE CASH? We pay highest current prices or make loans on your diamonds and jewelry. ILLINOIS STATE PAWNERS ASSN. SECOND FLOOR. 140 N. DEARBORN.

I PAY HIGHEST PRICES FOR GOLD, DIAMONDS, JEWELRY, WATCHES. LLOYD J. BUTLER, 133 N. CLARK.

FULL value for diam., watches, old gold. ROMACK DIAMOND EXCHANGE. 7 W. MADISON, AT STATE, RM. 501.

ILL. Diamond Syn.—Cash dia., old gold on tkts. Dea. 6711. 5 S. Wab., R. 812.

4.50 CT. DIAMOND in man's ring, $730. Levinson's Loan Bank. 739 N. Clark-st.

DANCING SCHOOLS

BEGINNERS — Private or class lessons. Teresa Dolan, 1208 E. 63d. Hyd. 3080.

WE SPECIALIZE IN BEGINNERS. Lea's Studios. 1041 E. 63d. Hyd. 1113.

LEARN TO DANCE—Colette's School of Dancing. 4751 N. Western. Lon. 7972.

REAL ESTATE—APT. BLDGS.—South Side—

5813 UNION—2-apt. brick, 5-6 rms.; 1st apt., hot air heat; 2d, stove; nice condition. A bargain.

6041 WOOD—3-apt., 1-4, 1-5 and 1-6; stove heat; newly decorated; 2-car garage; lot 57½x125.

7338 MORGAN—2 apt., 5-5 rms.; 2-car gar.; lot 50x125; imm. poss. 2d apt.

501 W. 60TH-PLACE—19 furnished apts., at less than 3x income of $10,480; steam heat; stoker.

THE ABOVE SHOWN BY APPT. ONLY. E. Z. terms. Hemlock 7900.

2 FLAT BRICK

Price $7,700; h. w. heater; 5 and 6 rms.; A-1 condition; 68th and Peoria. ALSO

4 FLAT BRICK

Price $10,600; income $162 a month; 2-4s and 2-5s; 2-car brick gar.; large lot; near Archer-av. and Damen. Call Mr. Paul. Victory 3869.

Jos. Cacciatore & CO., Realtors

3 APT—6 ROOMS

Here's your chance to get close to new grammar school and good high school. Large rms. bldg. in A-1 shape; need $6,500 cash. Price $16,250 for immed. sale. 1725 E. 86th-st.

GLATT & PRICE

8026 Cottage Grove. Vin. 6920.
6826 Stony Island. Dor. 8800.

7138 LANGLEY

BEST BUY IN TOWN.

Modern 2 d. brick, 5-8 rms.; indiv. furnaces; 2 c. gar.; average earnings $960; taxes only $120; only $1,950 dn., bal. $52.80 per mo. Do not disturb tenants. Owner, 7138 Langley.

PETERS, 7923 SOUTH PARK

IMMEDIATE POSSESSION

Modern 3 flat octagon front, 6 rms. each; stove, gas, fire place; fully insulated; stoker; 8836 Dante; 1 c. trans. Ultra mod. 3 apt. brk.; 6 rms. each; 3 car gar.; stkr.; elec. kit. 108th-Calumet. Elmer G. Olson, 3 E. 103d. Pul. 3760.

CHATHAM FIELDS 3 APT.

6 rm. apts.; built-in tubs and shwrs.; stm. heat; stoker; 3 car brk. gar.; all large, light rooms; vicinity 79th-Evans. Priced for quick sale. Mr. Spector.

MOSS-HARRIS & CO., REALTORS.
6760 Stony Island. Butterfield 7000.

PAY $1,000 CASH—MOVE IN

This nicely kept 2 flat: asbestos siding; furnace heat; 1 flat rents at $55 per month. Price $4,000, includes furniture. Located at 58th and Normal. Dombrou, Realtor, 5100 S. Marshfield. Prospect 1585.

VACANT APTS. IN EACH BLDG.
3 flat brk.; 5-5-5; lge. rms.; 2 car brk. gar.; at 7529 Cornell. Pr. $16,500.

6 FLAT brk.; 5, 3 3s; h. w. ht. 1st flr., stove ht. above; 2 car gar.; side drive. 7324 Maryland. $11,500. SEE 5 TODAY.

500 E. 36TH-ST.—4 flat; 4 rms.; octagon front; 2 car brick gar.; stoker; extra lot; vacant flat; conven. for new owner; A-1 cond.; price $17,400; please do not disturb tenants; no inspection. Call Owner Grovehill 3845.

15% NET return on this 5 apt. and store building, stove heat; no decorating; entire bldg. in A-1 shape; 1 C. St. Sheet-Metal business. Owner 2000 N. MOSS-HARRIS & CO., REALTORS.
8760 Stony Island-av. Butterfield 7000

3 APT. BARGAIN—$18,500

Near 80th-Throop; 3-5s; enclosed pchs.; stm. heat, stoker; 3 car brick gar.; nice cond. terms. Mr. Larson, Hem. 7900.

HOME WITH INCOME

De luxe 4 apt.; all 5s; 4 brick gar.; nr. 836-Paulina; immed. posses. 1 apt.; 10-yr. leases; 2-4s, 2-5s; fair terms. Call 2525.

6 APT. brick—For colored home and inv. 5440-2 Calumet-av.; 4-5s, 2-4s; bldg. and loc.; inc. $4,230; pr. $24,000; terms. Hirsch Realty Co, Bit. 9472. 9-12 a. m.

5627 ABERDEEN—3 apt. brk.; 6-7 rms.; 2d apt. available Oct. 1; $3,650 down, balance $51.80 month. Phone exclusive broker, Griffin 7300.

Donald F. Moore, 7148 S. Ashland.

2 APT., 5 rms., Chatham Fields..$13,650
2 apt., 6 rms., Chatham Fields..$16,000
4 apt., modern, South Shore.....$27,800
6 apt., South Shore.....$48,000

PHONE SAGINAW 2131.

MUST SELL—LEAVING CITY

2 flat brk., 5-5, encl. pchs., insul; gas fired stm. ht. On St. Lawrence-av. Nr. 79th-st. Phone Stewart 4199.

2 APT. BARGAIN

7252 Cornell; attr. 5 rm. apts.; glased pchs.; 2 c. gar.; new roof. Price $12,500. SUTTON & PETERSON, Triangle 6211 CO. REALTOR.

OPEN HOUSE SAT. AND SUN. 2 TO 6. Completely redecorated. 7647 Paulina; 3 rms.; new gas. Exclusive agent. Edmund A. Martin, Realtor. 6730 S. Stew. 6230.

DE LUXE 3 apt.—Brick, 13 yrs. old, in Little Flower parish, 79th-Damen; h. w. heat; new stoker; owner leaving town. Price $16,500-cash.

3 APT. BLDG.—6 rms. each; 30 ft. lot. $500 S. Bennett-av.; $15,000; terms. Will sell or trade for farm land. Bring deposit. 2243 E. 79th-st.

3 FLT. brk.—H. w. ht.; 7625 Colfax-av.; $12,500 cash by owner only.

Call between 6-9 p. m.

3 FLAT building—H. w. heat, stoker, insulated; 6-6-6 rms. each; 61st brick. Price $11,500. Owner, Prospect 1179.

NEAR 90th and Loomis—Brick 2 flat; A1 condition. $15,000.

Address P P 112, Tribune.

TO COLORED—$500 cash bal. $50 mo., buys 6 flat brk.; rent $75 mo. 714 Barber-st. Make offer. Seeley 4648.

4 FLAT—6-6 rooms; stoker; newly dec.; sanded floors; apt. available to buyer; close to I. C. Owner, Bayport 3980.

CORNER 2 apt.—5-6 rms., enclosed porches, 3 car gar.; 6 rms. vacant Oct. Owner, 2116 Ridgeland.

ONLY $15,750
Corner 4-5 rm. apts.; brk. gar.; stoker; arch doors. Auburn Realty, Rad. 3511.

IMMEDIATE POSSESS. OF RMS.
2 flat frame; 6-6 rms.; furnace, stove ht.; 6846 S. Ada; $5,500. Rep. 2030.

7943 LANGLEY-AV.
2 MODERN 6 RM. APTS.

3 FLAT brk.—6 rms. each. Nr. 83d-Woodlawn-av.; $17,000; terms. Tel. 1700.

$12,800—Nr. 79th-st.-Lawrence; 2 fl. H. w. stoker; gars. Medora, Ste. 1185.

4 APT.—Stoker; R. I. trans.; 4 refrs., 4 stoves; only $8,500. Bev. 7275.

2 FLAT—5-6 rms.; shingle siding; full basemt. Owner, 6731 S. Prairie.

5 RMS.—Remodeled bldg.; enclosed pch.; with gar., $15,500. Republic 10131.

3 BIG 6 room Spanish style bungalow-Oil ht.; modern. 1417 E. 63d-st. Sag. 3275.

$849 CALUMET-AV.—2 flat; brick-stone; 6's; gar.; $6,500. Drexel 2311.

Southwest Side

MOVE RIGHT IN

Purchase one of these choice homes. 2 story frame, 3034 Bliss Island-av., near trans. cor. Pr. $4,000. $500 dn.

Brick Cottage—1909 W. 17th-st., near park and trans. Price $2,715. $750 dn.

3 story brick, 1726 W. 21st-st. Lot 37½x125. $6,000. $1,500 dn.

3 story brk. 3-6 rm. flts. with ba. 1642 W. 21-st. Pr. $5,250. $1,750 dn.

2 story frame bldg., 1634 W. 21st-pl. Price $2,500. $700 dn.

Apply to Al Ropa.
1700 W. 21st-st. Canal 0455 or 5462.

SEE THIS BARGAIN

4 flat, 4 rms. each; 50 ft. lot; tenants supply own heat. At 55th-Spaulding. Price $11,000. Dombrou, Realtor, 5100 S. Marshfield. Prospect 1585.

3 FOUR 4 FLAT—Brick bldg., 2-story brk. gar., hot air ht. on first floor. Plastered basmt. ceiling; modern. 2738 Addison. Rec. 5797.

EMMED. poss. only $1500 will handle deal, 2 sty. brk., 7 rm. each apt. Owner, solid constr. Owner will sacr. to settle estate. 2715 W. 36th-st. Laf. 2347.

CALUMET—55th—2 story brk., 5-6; sep. h. w. ht.; gar.; pref. cond.; pr. to sell. Van 4770.

NEAR 61ST AND ROCKWELL.
Mod. 2 flat brk., 5-6; stm. heat; oak trim; gar.; $12,750. Hem. 8300.

2 FLAT brick—4 and 6 rooms; baths; stove heat; enclosed porch; best transportation. Owner, 2121 S. California.

117 APTS.—Modern corner, near 63d and Keeler. Write to owner.

Address P N 112, Tribune.

2 FLAT brick—4-4 rms.; gar.; $2,000 dn.; 1 flat vac. Barg. 2526 S. Trumbull.

1½ STORY brick—6 rms. and room above; 2 car garage; $11,500. 1610 W. 63d.

North Side

12 APT. brick bldg.—3-5 and 9-4; with gas ht. 1 N. of Devon, 2 E. of Clark; rent $6,828; pr. $42,000. Bus. Co. 0707.

LAKEVIEW—Cor. 6 apt.; all 5 rms.; stm. ht.; large, light rms.; good trans. and shopping; $22,000. Weil, 4466.

$14 SHAKESPEARE — 2 flat frame; $2,000; needs some repair; will accept used car in part trade. Lin. 5494.

CORNER 11 apt.—12-6-5s, 7-4; lg. lot; refrigs.; t. t.; stoves; gar.; pr. $70,000; inc. $14,942. Key. 8365.

BARGAIN—8 apts., store and 3 car gar. Price $8,000. Michigan 8648. 1630 Dayton-st.

BEAUTIFUL 6 APT. BLDG.—On lake; inc. $7,500; pr., 6½ x rent; apartment avail. 7739 Eastlake-ter. Hol. 2382.

ORIGINAL owner ill—Corner 15 apt.; N. Side; 12-4s, 3-5s; all tile kit. and bath; $65,000. 2-4s, 2-5s; all trans. Address P S 77, Tribune.

3 FLAT frame—6-6 rms.; concr. basmt.; h. w. ht. 1st floor. $6,500. Near Barry-Paulina. Swacina, Buc. 1463.

3 APT. brk., 5-5 rms., encl. back porch; no jan. req. New stok. 3 car brk. gar. Own. Hol. 8453 eves.; days Lon. 7503.

DELUXE W. ROGERS PK. 3 APT.
8 rms., 1½ baths; tile kit. and bath; perf. cond.; exc. location. $6,500.

3-4s FRAME—Stv. ht.; brk. siding, hardwood firs., arches, dec. 2 c. gar.$5,500. Imm. poss. 3238 Lakewood, 1st floor.

ROGERS PARK—6 apt.; mod. plbg., bldg. in A1 cond.; close to lake and L. Inc. $5,360. PALLASCH Assoc. Amb. 1124.

2 FL. frame—Stove ht.; excel. cond.; must sacrifice; close estate; full price, $4,000. 1521 N. Normal-av., owner.

5015 N. HERMITAGE—2 apt. brk.; 5-6 rms.; insul. roof; h. w. ht.; stoker; radiator covers; 2½ car gar.; A-1 cond.

2-GRADE 3 apt.—6-5 rms., tile bath and kit.; h. w. ht. stoker; nr. Maplewood-Lincoln. Mr. Hoppe, Lon. 2942.

EDGE 6 apt.—8 rms. Rental $3,540. Price $25,000. Sha. 8820.

COR. 3 apt. brick—Lakeland-Montrose. Rt. $15,500. Pr. $90,000. Kane, Mul. 6400.

1926 HUDSON—Neat looking. See and make offer; don't disturb. Dea. 6681.

DEN poss.—2328 Janssen-av.; 2-6 rm. flats; stove ht.; $1,000 dn. Inc. $502.

NR. Lincoln Pk.—2 apt. 6-6 rms. each; lg. lot; 3 c. gar.; $6,000. Hol. 2526.

$0 APT.—Close in; perfect; rt. $15,540. Price $86,000. Carl Wolf, Gra. 3476.

4 APT. frame—6 and 7-7; attic, basement. 2 car gar. $5,500. Carl Wolf, Gra. 3476.

4 STORY brick 4 flat—3-8s, 2-3s; very near 1746 W. Crystal-st. Bruns. 4465.

3-4 ROOM flat—2 car garage; listed $7,000. John Sluga, 1235 Oakdale.

ROGERS PARK corner 3 flats—2-6s, 1-4. Wm. Hankel, Rogers Park 0500.

WEST ROGERS PARK 6 flat—3-5s, 3-4s; stoker. Wm. Hankel, Rogers Pk. 0500.

2 STORY—10 apts.; income $5,250; price $32,000. Mod. 0400.

BITTERSWEET-PL., nr. Marine-dr.—3apt., remodld.; owner. Address P C 396, Tribune.

REAL ESTATE—APT. BLDGS.—North Side—

PUT $1,500 TO WORK

For you in this 6 flat and store brick bldg. Tenants supply own heat. Rent $132 per month. Price $8,500. Located near Division and Ashland. Brokers Co-operate. DOMBROU, REALTOR.
5100 S. Marshfield. Prospect 1585.

3 APT., 3526 BOSWORTH

5 lge. rms., octagon front, sleeping pch., tile bath, t. t. stoves, stkr., 2 car brk. gar. Exclus. residential section. Close to "L." Priced to sell. Owner wants quick action. Dearborn 3383.

33 APTS.—3½s, 4s, 5s; all modern; income $17,100.

31 apts., corr., 2 str.: 4s, 5s; inc. $15,600. Cor. 26 apt.; tile bath; new G. E., t. t. stoves, stoker; inc. $12,800.

PALLASCH, Amb. 1124.

2527 HURLINGHAM—Widow offers 3 story brick bldg., 4 lovely furnished apts., 1-5 rm. unfurnished; stoker; metal weather stripped windows; brick gar.; excellent condition; income $3,100. Lin. 5494.

47 FURNISHED APTS., $130,000 or majority stock control therein; 33 1-rm. kitchenettes, 9 2-rm. kitchenettes, 5 3-rm. kitchenettes; near Sheridan and Irving.

R. Jones, Apt. M1.
238 S. Maple-av., Oak Park.

APT. AVAILABLE—$44 a MONTH.
3 apt. br.; 6 rms.; sun parlor; A-1 cond.; new boiler, stoker, cab. sink, refrig.; excel. trans. Call owner, 7148 S. Ashland.

2 APT., 5 rms., Chatham Fields..$13,650
2 apt., 6 rms., Chatham Fields..$16,000
4 apt., modern, South Shore.....$27,800
6 apt., South Shore.....$48,000

PHONE SAGINAW 2131.

MUST SELL—LEAVING CITY

2 flat brk., 5-5, encl. pchs., insul; gas fired stm. ht. On St. Lawrence-av. Nr. 79th-st. Phone Stewart 4199.

2 APT. BARGAIN

7252 Cornell; attr. 5 rm. apts.; glased pchs.; 2 c. gar.; new roof. Price $12,500. SUTTON & PETERSON, Triangle 6211 CO. REALTOR.

OPEN HOUSE SAT. AND SUN. 2 TO 6. Completely redecorated. 7647 Paulina; 3 rms.; new gas. Exclusive agent. Edmund A. Martin, Realtor. 6730 S. Stew. 6230.

DE LUXE 3 apt.—Brick, 13 yrs. old, in Little Flower parish, 79th-Damen; h. w. heat; new stoker; owner leaving town. Price $16,500-cash.

3 APT. BLDG.—6 rms. each; 30 ft. lot. $500 S. Bennett-av.; $15,000; terms. Will sell or trade for farm land. Bring deposit. 2243 E. 79th-st.

3 FLT. brk.—H. w. ht.; 7625 Colfax-av.; $12,500 cash by owner only.

Call between 6-9 p. m.

3 FLAT building—H. w. heat, stoker, insulated; 6-6-6 rms. each; 61st brick. Price $11,500. Owner, Prospect 1179.

NEAR 90th and Loomis—Brick 2 flat; A1 condition. $15,000.

Address P N 112, Tribune.

TO COLORED—$500 cash bal. $50 mo., buys 6 flat brk.; rent $75 mo. 714 Barber-st. Make offer. Seeley 4648.

4 FLAT—6-6 rooms; stoker; newly dec.; sanded floors; apt. available to buyer; close to I. C. Owner, Bayport 3980.

CORNER 2 apt.—5-6 rms., enclosed porches, 3 car gar.; 6 rms. vacant Oct. Owner, 2116 Ridgeland.

ONLY $15,750
Corner 4-5 rm. apts.; brk. gar.; stoker; arch doors. Auburn Realty, Rad. 3511.

IMMEDIATE POSSESS. OF RMS.
2 flat frame; 6-6 rms.; furnace, stove ht.; 6846 S. Ada; $5,500. Rep. 2030.

7943 LANGLEY-AV.
2 MODERN 6 RM. APTS.

3 FLAT brk.—6 rms. each. Nr. 83d-Woodlawn-av.; $17,000; terms. Tel. 1700.

$12,800—Nr. 79th-st.-Lawrence; 2 fl. H. w. stoker; gars. Medora, Ste. 1185.

4 APT.—Stoker; R. I. trans.; 4 refrs., 4 stoves; only $8,500. Bev. 7275.

2 FLAT—5-6 rms.; shingle siding; full basemt. Owner, 6731 S. Prairie.

5 RMS.—Remodeled bldg.; enclosed pch.; with gar., $15,500. Republic 10131.

3 BIG 6 room Spanish style bungalow-Oil ht.; modern. 1417 E. 63d-st. Sag. 3275.

$849 CALUMET-AV.—2 flat; brick-stone; 6's; gar.; $6,500. Drexel 2311.

Southwest Side

MOVE RIGHT IN

Purchase one of these choice homes. 2 story frame, 3034 Bliss Island-av., near trans. cor. Pr. $4,000. $500 dn.

Brick Cottage—1909 W. 17th-st., near park and trans. Price $2,715. $750 dn.

3 story brick, 1726 W. 21st-st. Lot 37½x125. $6,000. $1,500 dn.

3 story brk. 3-6 rm. flts. with ba. 1642 W. 21-st. Pr. $5,250. $1,750 dn.

2 story frame bldg., 1634 W. 21st-pl. Price $2,500. $700 dn.

Apply to Al Ropa.
1700 W. 21st-st. Canal 0455 or 5462.

SEE THIS BARGAIN

4 flat, 4 rms. each; 50 ft. lot; tenants supply own heat. At 55th-Spaulding. Price $11,000. Dombrou, Realtor, 5100 S. Marshfield. Prospect 1585.

3 FOUR 4 FLAT—Brick bldg., 2-story brk. gar., hot air ht. on first floor. Plastered basmt. ceiling; modern. 2738 Addison. Rec. 5797.

EMMED. poss. only $1500 will handle deal, 2 sty. brk., 7 rm. each apt. Owner, solid constr. Owner will sacr. to settle estate. 2715 W. 36th-st. Laf. 2347.

CALUMET—55th—2 story brk., 5-6; sep. h. w. ht.; gar.; pref. cond.; pr. to sell. Van 4770.

NEAR 61ST AND ROCKWELL.
Mod. 2 flat brk., 5-6; stm. heat; oak trim; gar.; $12,750. Hem. 8300.

2 FLAT brick—4 and 6 rooms; baths; stove heat; enclosed porch; best transportation. Owner, 2121 S. California.

117 APTS.—Modern corner, near 63d and Keeler. Write to owner.

Address P N 112, Tribune.

2 FLAT brick—4-4 rms.; gar.; $2,000 dn.; 1 flat vac. Barg. 2526 S. Trumbull.

1½ STORY brick—6 rms. and room above; 2 car garage; $11,500. 1610 W. 63d.

North Side

12 APT. brick bldg.—3-5 and 9-4; with gas ht. 1 N. of Devon, 2 E. of Clark; rent $6,828; pr. $42,000. Bus. Co. 0707.

LAKEVIEW—Cor. 6 apt.; all 5 rms.; stm. ht.; large, light rms.; good trans. and shopping; $22,000. Weil, 4466.

$14 SHAKESPEARE — 2 flat frame; $2,000; needs some repair; will accept used car in part trade. Lin. 5494.

CORNER 11 apt.—12-6-5s, 7-4; lg. lot; refrigs.; t. t.; stoves; gar.; pr. $70,000; inc. $14,942. Key. 8365.

BARGAIN—8 apts., store and 3 car gar. Price $8,000. Michigan 8648. 1630 Dayton-st.

BEAUTIFUL 6 APT. BLDG.—On lake; inc. $7,500; pr., 6½ x rent; apartment avail. 7739 Eastlake-ter. Hol. 2382.

ORIGINAL owner ill—Corner 15 apt.; N. Side; 12-4s, 3-5s; all tile kit. and bath; $65,000. 2-4s, 2-5s; all trans. Address P S 77, Tribune.

3 FLAT frame—6-6 rms.; concr. basmt.; h. w. ht. 1st floor. $6,500. Near Barry-Paulina. Swacina, Buc. 1463.

3 APT. brk., 5-5 rms., encl. back porch; no jan. req. New stok. 3 car brk. gar. Own. Hol. 8453 eves.; days Lon. 7503.

DELUXE W. ROGERS PK. 3 APT.
8 rms., 1½ baths; tile kit. and bath; perf. cond.; exc. location. $6,500.

3-4s FRAME—Stv. ht.; brk. siding, hardwood firs., arches, dec. 2 c. gar.$5,500. Imm. poss. 3238 Lakewood, 1st floor.

ROGERS PARK—6 apt.; mod. plbg., bldg. in A1 cond.; close to lake and L. Inc. $5,360. PALLASCH Assoc. Amb. 1124.

2 FL. frame—Stove ht.; excel. cond.; must sacrifice; close estate; full price, $4,000. 1521 N. Normal-av., owner.

5015 N. HERMITAGE—2 apt. brk.; 5-6 rms.; insul. roof; h. w. ht.; stoker; radiator covers; 2½ car gar.; A-1 cond.

2-GRADE 3 apt.—6-6 rms., tile bath and kit.; h. w. ht. stoker; nr. Maplewood-Lincoln. Mr. Hoppe, Lon. 2942.

EDGE 6 apt.—8 rms. Rental $3,540. Price $25,000. Sha. 8820.

COR. 3 apt. brick—Lakeland-Montrose. Rt. $15,500. Pr. $90,000. Kane, Mul. 6400.

1926 HUDSON—Neat looking. See and make offer; don't disturb. Dea. 6681.

DEN poss.—2328 Janssen-av.; 2-6 rm. flats; stove ht.; $1,000 dn. Inc. $502.

NR. Lincoln Pk.—2 apt. 6-6 rms. each; lg. lot; 3 c. gar.; $6,000. Hol. 2526.

$0 APT.—Close in; perfect; rt. $15,540. Price $86,000. Carl Wolf, Gra. 3476.

4 APT. frame—6 and 7-7; attic, basement. 2 car gar. $5,500. Carl Wolf, Gra. 3476.

4 STORY brick 4 flat—3-8s, 2-3s; very near 1746 W. Crystal-st. Bruns. 4465.

3-4 ROOM flat—2 car garage; listed $7,000. John Sluga, 1235 Oakdale.

ROGERS PARK corner 3 flats—2-6s, 1-4. Wm. Hankel, Rogers Park 0500.

WEST ROGERS PARK 6 flat—3-5s, 3-4s; stoker. Wm. Hankel, Rogers Pk. 0500.

2 STORY—10 apts.; income $5,250; price $32,000. Mod. 0400.

BITTERSWEET-PL., nr. Marine-dr.—3apt., remodld.; owner. Address P C 396, Tribune.

REAL ESTATE—APT. BLDGS.—West Side—

SPECIAL 3 APT. BRICK.

6-4-3; also 1 rm. in bsmt. with sink, stove and bath; 2 car gar.; h. wat. ht.; stoker; rent $122.50 mo.; near churches, schls., shops, and car lines. $8,000. Address F C 232, Tribune.

MUST SELL—BARGAIN

6 apartments: brick; stove heat. For quick sale, $6,500; easy terms.

Address F T 199, Tribune.

FOR colored—W. Warren nr. California; 3 flat; 3-7s, 3 rms. in bsmt.; 2 flats vacant; barg.; $10,500; $3,500 down. Cockley, 123 W. Madison. Cen. 5425.

MOD. de luxe 29 apts.—Garfield Park district; 3½-4s, 4s, 4½s, and 5. Approx. income $16,000. For immed. sale; less 5¾ x rental. Nathanson, Roc. 5970.

IT'S A BARGAIN.

2711 W. Adams-st., 2 flat brick; 6-7 rms.; furn. and stove; down payment, $1,300; bal. mo.; appt. Mer. 0400.

NEED 5 RM. VACANT APT.?
Buy this 3 apt. brk., 4-5-5 rms. 4703 Fulton-av. Pr. $8,900, terms. Owner, Cent. 3819 or Nev. 1524.

25 APT. BLDG., ABOUT 4½ X RENT.
2119-25 S. Lawndale-av. All 4 rms. Pr. $50,000. E. B. Mancou, 29 S. La Salle. Cent. 3651 Shel. 8910.

113-119 S. PAULINA-ST.
12 apts., 5-6 rms. hardwd. fl., stv. ht. Annual rent $2,300. Price $12,000. G. H. Schneider & Co., Seeley 0922.

SACRIFICE—Corner; 2 story brick modern bldg., 1-5 rm. and 1-4 rm. apt.; encl. pch.; insulated roof; stoker; 2 car brick gar.; loc. ideal for business. Call Mgr., 6343 Harding-North-av. $12,750. Moh. 2360.

IMMEDIATE POSSESSION.

1½ sty.; 6-5 rms.; 1st hd.; gar.; real estate; $6,750. Fra. 2047.

31 APTS.—Albany Park; 5-4s; app. inc. $16,500, less 6 x rental. Roc. 5970.

A BEAUTY—2 flat brk., nr. Belmont-Central; $15,500. Berkshire 1540.

A APT. brick oct.—4-4s; choice Austin loc.; stoker; brick garage. Mer. 6501.

4 FLAT fr.—4s-5s, $8,500 inc. $113 mo. Diversey-Pulaski. Ind. 2575.

FOUR 4 rm. flats—Steam heat; $14,000. Income $150 rms mo. Ph. Red. 2244.

1½ STORY income brick 2 flat. Belmont-Cent., Portage. Owner, Pal. 1544.

CORNER 5 FLAT. $13,500—Furnace and stove heat. Braune, Mul. 6400.

AVONDALE—Frame, 2-4s; 1st hd.; gar. Cln. apts.; very nice. Kildare 7920.

2 STY. frame—2-6s; Tripp-av., nr. North-av.; $5,900. Scheubert, Alb. 1100.

IMMEDIATE POSSESSION.

2-5s; very clean; $12,500. Pal. 3755.

IMM. poss.—2 apt. 5½-4½; 4 bedrms.; gar.; $6,850. Senn, 5705 Irving Park.

West Side

2-FLAT—Two 5-rm. apts.; brk.; stove heat. McCarthy Realty, Ked. 8540.

2 FLAT brick—2 flat compl. furn.; Polk nr. California; $8,500. Cap. 7200.

CLEAR 3 apt. brick—Good cond.; nice basmt.; sell at once. $8,800. Des. 6681.

AUSTIN 2 flat—1st fl. avail. Oct. 1; 7 and 8 rms.; 2 car gar. 315 N. Lotus.

REAL ESTATE—HOUSES—South Side—

OPEN HOUSE

SUNDAY, SEPT. 23, 1 TO 5
12248 Yale-av.—6 rm. brick res. Stewart Ridge. Less than 3 blks. to I. C. and st. car lines. A new GI home just completed. Must be sold. Living rm., dining rm., cabinet kitchen, and powder room on 1st floor; 3 large bedrms. and bath on 2d floor; lots of closets; insulated, weather stripped, screens, furnace with auto. hot water heater; high, wide lot. Pr. $11,900. For further inf. Pull. 9377.

LOOK AHEAD & SAVE

Be secure in your own new 5 rm. brick home. No landlord worries, no rent increases. POSSESSION AT ONCE. 2 lge. bdrms.; mod. kitch.; full bsmt.; designed for comfort and economy; spacious yard; perfect for children; free inspection of model home; small down and monthly payments.

9537 So. Jeffery Sag. 6405
Open Daily Till Dark.
BE WISE. BUY WITH RENT.

9 ROOM MANSION

6927 CONSTANCE-AV.

3 baths, glass brkfst. rm.; auto. oil ht.; tile kitch., newly redec.; bathroom; sprinkling system; wide, long lot; fountain; immed. poss.; total expense, incl. gardener, taxes, $100 per mo.

OWNER MUST LEAVE TOWN.
Peters, 7923 South Park-av. Rad. 6800.
If no answer, phone Fairfax 7350.

FOR DOCTOR OR BUSINESS MAN
7 rm. Spanish type home, indoors and walls in kit. and bath. Marquette floors, 75x125 ft. lot; front drive; 3 car gar.; garden, oil ht.; 7 yr. old. Cost owner $20,000. Located 3100 S. Parnell. Will sell, $13,000.

46 rm. brk. bldg., A-1 cond.....$9,000
24 rm. brk. bldg., A-1 cond.....$9,000
16 rm. frame bldg., A-1 cond.....$5,000
Owner leaving city. Call owner, Cal. 6509.

IMMEDIATE POSSESSION

Hurry—Come and Get It—Hurry

$1,000 DN. PAY BAL. LIKE RENT.
Real nice, clean 5 room Georgian English brick bungalow; hot air heat; full basement; venetian blinds, screens; electric cooking range; large lot, about 40x135. Price $8,500. Days, eves., Sun. 2850 W. 83d.

4½ ROOM brick in Roosmoor [within walking distance 103d-st. I. C. sta.]; large liv. rm., dinette, cabinet kitchen; 2 large bedrms. and bath down; large double insulated attic suitable for rms.; fine basement; steel construction; furnace; lot all fenced. This fine home is 4 years old. Price only $8,000. For appointment call Pullman 3044.

IMMEDIATE POSSESSION.
4331 LAKE PARK.

9½ rm. brick and stone house; hot air ht.; near rock shopping trans., surf. I. C. bus; price $18,000, will sell dn., bal. payable like rent. Call And. 3223 or 77 W. Washington Rm. 911.

5 brk. cottage plus 1 rm. in attic, comp.; 4-6 rm. flats; insulated; make offer. Brick bldg.; newly decor. Also 4 rm. brk. cottage in rear; h. w. ht.; 2 car gar.; $6,000; takes both. 2929 Emerald-av.; owner, all day Sunday or after 5 week days.

NEED LOTS OF ROOMS?

$500 DN.; PAYMENT ABOUT $50 MO. 9 rm. residence; 5 down, 4 up; hot water heat; 2 car garage, good roof; screens and storm windows. Price $6,300. Days, eves., Sun. 2850 W. 63d.

761 E. 104TH PLACE
Immed. possession. Open Sunday 2 to 5 p. m. 5 rm. pre-war brick. Excellent condition. Extra bedrm. available.

TENINGA & CO.
10833 S. Michigan. Pul. 5000.

4850 GREENWOOD

BEAUTIFUL MODERN HOME.
Barg. price; immed. poss.; easy terms.

R. M. O'BRIEN & CO.
111 W. Washington-st. Ran. 3062.

HOUSE NOW VACANT

5 rm. 2 story duplex, only 2 years old. Fine modern home near school and trans. $7,600. See 8527 St. Lawrence-av. or call owner, Vin. 0579.

7605 CHAMPLAIN

7 rm. brick de luxe home; poss. right now; only $1,950 down, bal. $52.80 per mo. See today!

CLYDE-AV. NR. 76TH-ST.

6 rm. bung.; gas ht., gl. por., fird. attic; $10,000 down; bal. terms. Inquire 4554 Lincoln-av. Rog. 0144.

4 FLAT brick—3 stores, garage; incl. prof. bakery business; nr. north side; exc. acct. illness. Buc. 6558 aft. 6 p. m.

1 STORE, 2 rms. and bath. 1909 North State-st. 900 block. RANDOLPH 6995.

Northwest Side

35 CAR GARAGE BLDG.

with large store and 2-4 rm. apts.; ideal for printing shop or small mfg. business. Also 4 auto showrms. Price $16,000.

VINCENT FIORINO, Realtor

EXCLUSIVE AGENT.
4035 ARMITAGE. BELMONT 2071.
Open weekly 9 p. m., Sun. all day.

GRAND and Harlem—Mod. 2-story brick; prop.; high class tenants; exp. only; ins., taxes net over 17% on $45,000 dn. payment.

Home owners Realty Service. Mer. 9191.

IMMED. poss. corner lot adj. lot with store and 5 rms. rear; 58 ft. frtg.; h. w. ht.; cash $2,500; payments $50 mo. 7622 Belmont. Lackawanna 2522.

STORE and 8 rm. apt.—Near 5-8 gge. rage in rear. Must liquidate. Vicinity of North and Western.

McCarthy Realty. Ked. 8540.

TO CLOSE ESTATE

4 1-story stores, unhtd.; 75x125; inc. $1,680 yr.; gd. loc.; $12,000. Kil. 2252.

2 STORY frame on Grand nr. Laramie. 1 store, can be used as mfg.; 1 6-rm. apt. in A-1 cond. $6,750. tms. Mer. 9191

4 STORES, 4 apts.—Income $11,500. Bargain. Price $65,000. Mer. 0400.

West Side

BRICK store and 6 rm. flat—Vacant flat newly dec.; steam or stove heated; suitable for any business; $4,500. 4243 Roosevelt-rd. Owner, J. Huff, 4131 Grenshaw. VAN 4713.

TO SETTLE ESTATE.

Prominent corner, 6 stores, 5 offices, 8-5 rm. apts.; 2-story brick; 2 fronts on intersection; steam; annual income $17,000. Low rents. CANAL 6080.

STORES and apartments—S. E. cor. of Madison and Kostner. McCarthy Realty, Kedzie 8540.

Suburban

WILL sacrifice business property located on U. S. 12, Rand-rd.'s corner Lake and Cook-rd. See Vanders on property or phone Independence 0440.

REAL ESTATE—HOUSES—South Side—

10 RM. brick residence with 2 heated sleeping porches, 2½ baths, lavatories in 3 bedrms.; ideal for roomers; with or without furn. Immediate poss.

BY OWNER, 6152 ELLIS.

50 FT. FRONTAGE ON SOUTH SHORE-DRIVE—7 room brick house, 4 bedrms., enclosed sun porch, gas ht., nr. schools, U. C. bus, st. car; leaving city. Sacrifice at $12,000. South Shore 5015.

IMMEDIATE POSSESSION.

4858 Cortland-av. Mod. oct. front 3 apt. brick; 4-3 rms. each; trans.; $10,700. Open Sun. 1-4, or Spa. 7426.

536 N. SPRINGFIELD—2 sty. brk. apt.; 3-5 rm. apt.; h. w. ht.; stok.; 2 c. gar.; ven. blinds. Sac. Will take $9,000.

BELMONT GARDENS—2 apt.; yel. brk.; lg. 6 rms.; encl. pchs.; h. w. ht., stoker; insul. brick gar. 4052 Wellington.

2 APT. brick—Owner's residence—Gas hot water heat; an ideal fully furn. home for executive or business man; price $16,000; complete. Apply after 2 p. m. 8526 S. Honore-st.

$1,000 UNDER PRICE.

Widow sacri. cozy home; arched doorways, lge. cab. tile kit.; htg. pit.; like new; 6346 Ashland; stores, theater, etc.; $5,300. Rep. 1689.

$4,600—8 rm. house, 3 bedrms.; 3 rms. in bsmt.; attic; 2 car garage; widow must sell; open for inspection Saturday, Sept. 22d, from 1 to 4. Bring deposit. 5241 S. Damen. Canal 0532.

IMMED. poses.—Mod. 5 rm. brick bung. with finished basement; gas ht.; tile bath; full cab. kit.; insul., h. w. ht. 74th-Prairie; $11,500. Tri. 8877.

7121 CHAMPLAIN-AV.

Dandy 5 rm. home; heated porch; h. w. ht.; elect. refrig.; lot 40x125; brk. gar. Woodrich Bros. [Mr. Smith], Tri. 1800.

1635 W. 67-ST., COR. RES., 7 RMS. $5734 S. Wabash—6 rm. brick res.; furnace heat. Key at 1647 W. 47th-st.

IMMED. posses.—1½ story brick with 3 rm. apt. up, 3 rms. down; h. w. oil; 7736-Rhoden. Price $7,250. Tri. 8877.

LEAVING CITY—New 5 rm. brick home nr. I. C. bus, schl., shops. $6,300 dn., pr. $6,500. 2519 E. 97th. Bay. 6788.

7 RM. frame resid.—2 baths; h. w. oil heat; lot 40x180; 8030 Constance-av.; eves. Bush., Sag. 6703.

$400 DOWN—MOVE RIGHT IN.
5843 S. Justine; 4 rm. cottage; h. w. ht. Key at 1647 W. 47th-st.

LOOK! LOOK! LOOK!
Small down payment buys new home; hot air ht. 3558 Archer. Day, eve., Sun.

MOD. 5 rm. brk. res.—1024-Eberhart; gas ht.; tile bath; nr. I. C. $10,750. Oatberg, 7426 Wilmington. Abe. 4161.

MOVE RIGHT IN—10223 S. Green-el. 5 rm. oct. frt. brk. bung. Open House Sun., 1:30 to 5 p. m. Price $9,

REAL ESTATE—SUBURBAN—WEST

AUSTIN—It is only rarely that we are able to offer a central Austin home of this type. A compact 4 bedrm. residence South of Lake-st. in fine block; has attractive lvg. rm., lav. on 1st. mod. bath on 2d; ample gas-fired furnace; all in fine condition. Possession can be had early in Oct. Lot 40x171.
F. C. PILGRIM & CO.
Aus. 1680. 5637 W. Lake-st. Vil. 5100.

AUSTIN—North; 6 room bungalow, 3 bedrms.; tile wall bath; cabinet kitchen; insulated; lrg. lvg. rm.; lot 33x125, 2 car garage. Price $9,000.
F. C. PILGRIM & CO.
Aus. 1680. 5637 W. Lake-st. Vil. 5100.

AUSTIN—5 room brick bungalow, excel. condition; furnace heat. Poss. Oct. 1. Vic. Laramie and Division. Price $9,000.
F. C. PILGRIM & CO.
Aus. 1680. 5637 W. Lake-st. Vil. 5100.

AUSTIN—Gd. 6 rm. fr. res.; 40 ft.; silent Timken oil b.; 2 car; nr. Huron-Austin; $7,350. Mrs. Marcott.
C. T. MOORE REALTY CO.
5613 W.Lake. Op. eves., Sun. Aus.7708

BELMONT-DOWNERS GROVE
WM. E. RAY & ASSOCIATES.
Corner Maple-av. and Belmont-rd.
DRIVE OUT SATURDAY & SUNDAY.
INSPECT Model Rancho Type Home.
Close to schools, churches, swimming pool, C. B. & Q. trans.

BERWYN—5 rm. brk. bung.; large rms., sun parl., lge. kitch.; plastrd. bsmt.; summer kitch. and toilet; h. w. ht.; lifetime roof; 2 c. gar., front dr.; lge. lot; nr. Berwyn Pk. Call Berwyn 7300.

BERWYN—7 rm. frame; garage; across from grade school; ½ acre; taxes $95 yr. Must be seen inside to appreciate. $9,500. Call Sun. and eves. 3712 East-av., Berwyn. Phone Berwyn 1246J.

BERWYN—See Sunday 2-5; 2437 S. Oak Park-av.; octagon front 5 rm. brk. and brk. bsmt. rm.; h. w. ht.; 2 car gar.; plstrd. bsmt.; immed. poss. Berwyn 3200

BERWYN—2 apt. brk., 4s; newly modernized interior; cab. kitchen; stoker ht.; carpeting; 35 ft. lot; owner must sacrifice for $9,800. Berwyn 8751.

BERWYN—½ duplex, brick; 5 large rms., cabinet kitchen, furnace ht., venetian blinds; pr. $6,900. Call Berwyn 7300.

BERWYN—APT. BLDG.; near L; income $4,900 year; by owner.
Address P C 385, Tribune.

BROOKFIELD—6 rm. Inselbric bungalow; 3 bedrms.; natural firepl.; stoker ht.; 2 enclosed porches; weather seal storm windows and screens; 1 car garage; fine location, near trans., schools, and shopping district; lot 30x125. Price $8,000. Offered by Holms, Inc., 7018 Brookfield-av. Brookfield 7654.

BROOKFIELD—New 6 rm. brick home on 50 ft. lot in fine location; large living rm., dining rm., kitchen 1st flr.; 3 bedrms. 2d flr. Price $9,600. Offered by HOLMS, INC.
9018 Brookfield-av. Ph. Brookfield 7654

BROOKFIELD—6 rm. modern res., elec. range, tile bath, steel blinds, 3½ yrs. old; near transp.; $11,500.
HADRABA, 6847 Cermak, Berwyn 116.

BROOKFIELD—7 rm. home; garage; nr. transp.; price $8,500. immed. possess.
N. C. DARNELL & CO.
9016 Fairview. Brookfield 6667.

BROOKFIELD—5 rm. and sleeping porch, brk. residence; good trans.; $8,500. Call owner Brookfield 6249.

CICERO—3 yr. old Georgian type 5 rm. residence, on lot 40x125; furnace htd., metal kitchen cabts., venetians and awnings; garage. Grounds are nicely landscaped, located in beautiful Austin-bl. Manor. Priced for quick sale, $8,950. Bros & Mack Realty, 5939 W. Roosevelt-rd., Cicero 6100 or 8533.

CICERO—6 rm. brick bungalow; h. w. ht.; modern tub; venetians and carpeting in liv. and dining rms.; vacant at present, therefore immed. posses. This is an excellent buy at $9,200. Bros & Mack Realty, 5939 W. Roosevelt-rd., Cicero 6100 or 8533.

CICERO—2 flat brick, 6 and 6 rms.; separate h. w. htg. plants; excel. cond. $12,800. Immed. occupancy.
HELD REALTY.
1153 S. Austin. Col. 6727.
Open Tues.-Thurs. eves., Sun. 10-5.

CICERO—Frame res. made into 3 apts; 5-4-3 rms.; h. w. stoker ht.; tile bath; cab. kitch.; 50 ft. lot; good income. Merrimac 0900.

CICERO—6 rm. brk. bungalow; 2 c. garage; open 2-5 Sun. Owner, 3621 S. 55th-court. Pen. 2713.

CICERO—2 fl. brk., 4 and 4; h.w. heat, 1st floor; 2 car gar. Immediate possession. 1910 S. Central.

CICERO—Immed. poss.; transferred; 5 rm. brick resid.; 1 yr. old. Good construction, wide lot. $7,750. Cicero 5542.

CICERO—Cor., 3 flat brk., 2-4½, 1-3 room; h. w. heat; 2 c. gar.; 2 apt. avail.; exc. trans. Berwyn 5216W.

CICERO—Get free list of real bargs. John O. Sykora, 2411 S. 52d. Cic. 453.

CLARENDON HILLS
Have several beau. large lots [some with trees and within walking distance to depot], near school, stores; all impr. and paid for. I'm selling these lots with clear title for less than cost of impr. In fine community surrounded by beau. homes. Can be purchased for cash or on terms. Don't delay! Answer today!
ADDRESS N P 121, TRIBUNE.

CLARENDON HILLS—60x167; nr. stores, trans. $750. All assessments in and pd. Berwyn 7455. 1630 East-av., Berwyn.

DOWNERS GROVE
ATTENTION, GI JOE!
A real bargain, with a real chance to make a living. Gas, sta., restaurant, 6 r. fr. bung., gas, water, elec.; 4 r. fr. cottage. 2-2 car gar., 150x200 ft. land, fruit trees. All for $13,500. Handle this thru your broker if you want it financed. You can't go wrong on this. Property located 640 Ogden-av., Downers Grove, Ill. Agent on premises all week, 12-6 p. m.

DOWNERS GROVE
Corner Main and Ogden-avs.
RAY-MARTIN CO.
DRIVE OUT SATURDAY, SUNDAY.
Inspect 6 Rm. Cape Cod Model Home.
Close to schools, churches, shopping, C. B. & Q. transp.

DOWNERS GROVE.
VACANT BARGAIN
Ideal location for new home; nr. depot, school, and stores; ½ to 5 acres; small down paymt., bal. mthly. L. A. Bateman, Agent, 5123 Belmont-rd., 2 blocks south of Belmont depot. Downers Gr. 600.

DOWNERS GROVE—4 bedroom, modern house; now vacant; large living room, fireplace, automatic oil heat; 150x230 ft. attractively landscaped lot; smallest down payment, $6,000. Phone owner, Hyde Park 9126.

DOWNERS GROVE
$4,500; 5 room cottage; ½ acre near schools, shopping, C. B. & Q.; terms. Write Rm. 512, 77 W. Washington, Chgo.

DOWNERS GROVE—6 room house; oak floors; furnace heat; 3 large screened porches; 1 car gar.; large shade trees. $7,500. Address H 589, Tribune.

DOWNERS GROVE—5 rm. bungalow, ½ bl. bus. dist.; h. w. ht.; tile bath, floor; oak trim; lge. attic; full bsmt.; 1 car gar. $12,000. Address H 593, Tribune

DOWNERS GROVE—4 rm. hse., 1 blk. bus. dist.; h. w. ht.; hdwd. flrs.; lg. scr. pch.; gar.$5,500. Address H 592, Tribune

DOWNERS GROVE—Lot 50x132. Improved; large shade trees; 1 car garage. $1,000. Address H 590, Tribune.

ELMHURST COUNTRY CLUB
Make your bldg. plans NOW and take advantage of our offer; over ¼ acre HOMESITE.
MODERATELY PRICED, $200 DOWN.
Beautiful rolling, winding streets; conv. trans., churches, schools, and shops, golf and forest preserves.
NEW MODEL HOME
OPEN FOR INSPECTION.
Come out any day, 11 a. m. 'til dark. Take Roosevelt-rd. to Butterfield-rd., turn left 1 block to our office, corner Butterfield-U. S. 83 [Tri-State-hy.], or Washington-blvd. [Rt. 56] to Rt. 83, our office on corner. Write or phone for further information.
TOWN DEVELOPMENT CO., Realtors. 16th fl., 188 W. Randolph. And. 3240.

ELMHURST
"THE GREEN LIGHT."
Uncle Sam has released materials, now you can order your home, and most important of all—we have the choicest locations available in Elmhurst and Villa Park proper; only $500 down, benefit from 30 yrs.' bldg. exper. Randolph 4137 or Room 1009, 100 N. La Salle.

ELMHURST
BUILDING IS BACK.
Start your home now by selecting a choice, centrally located Elmhurst or Villa Park homesite, $500 down; benefit from 30 yrs. bldg. exper. Housing dept., rm. 1009, 100 N. La Salle.

ELMHURST
Owner transferred. See this fine 5 rm. bung. today; stoker ht.; carpeted floors; ven. blinds; lge. encl. pch.; gar.; nr. depot and stores. Open for inspection. 237 N. Villa-av. Price $8,000.

ELMHURST—Ultra md., 7r. br., $15,000.
Modern 6 rm. br.; h. w. ht. $12,750
Secluded city home, large lot. $12,500
Modern 5 room bungalow...... $8,400
Countryside 7 room; 1 acre...... $6,500
Marshall, 464 N. York-st. Ph. 1391.

ELMHURST—6 room house, 2 car garage. Lot approximately ½ acre. Double insulation, 1 block to trans. and school. Carpeting, venetian blinds and modern kitchen. Private party. Price $6,000. Phone Elmhurst 799-J.

ELMHURST—New homes to be built near Spring and St. Charles-rds.; near high school, shops, and trans.; small down paymt. assures reservation. Call Andover 3044.

ELMHURST VICINITY—New 4 rm. area hse.; needs inside work; and lge. wded. lot. Full price $1,350; $250 cash, $25 mo. See property manager on Lake-st. ¼ mile w. of Route 83. C. F. Nelson.

ELMHURST Edge—Only $7,000.
6 rm. modern home; extra large lot; gar.; want half down; nr. bus and Phone Elmhurst 604.

ELMHURST vic.—4 room house, needs finishing; large lot; $300 down, balance to suit to reliable party. Avenue 7769.

ELMHURST—6 room home, all modern; 3 unfin.; large lot; 2 car gar., $35 mo. after dn. payment. Ph. Elmhurst 343.

ELMHURST—Large lots; improvements; restricted; transp., schools, shopping.
ADDRESS P S 246, TRIBUNE.

FOREST PARK—IMMEDIATE POSSESS. 2 flats, 5-5; screened pchs.; modernized; redecorated; Holland furnace; large lot; excellent location. Reduced to $8,750. Henry Rieck, 7409 Madison. For. 473.

GENEVA—7 rms., 2½ baths; best loc.; close to schls. and trans.; 150 ft. frontage; nicely landscaped; pr. at $18,500. Is one of the best buys we have had in the past 4 yrs. Shown by appt. only. Ph. Claude R. Sansone, Geneva 867.

GLEN ELLYN—5-room bungalow, good cond. thruout [newly decorated]; enclosed front porch; large landscaped lot; quick possession. Price $7,900.
STOKBURGER, REALTOR.
546 Crescent-blvd. Glen Ellyn 345.

GLEN ELLYN—Bargain, lot 56x160; fine residential section; all improvements in and paid; near school; distant owner will sell at $975.
STOKBURGER, REALTOR.
546 Crescent-blvd. Glen Ellyn 345.

GLEN ELLYN—6-rm. white colonial in excel. cond.; cab. kitchen, mod. conv., garage; 58-ft. lot. Pr. only $9,500. CHAMBERLIN, 425 Main. Ph.71 or 638.

HINSDALE—6 room modern house. 1 acre lot, bargain at $6,500. Walker, 49 S. Washington. Tel. 742.

REAL ESTATE—SUBURBAN—WEST

HINSDALE—Distinctive 8 rm., 3 bathrm. house with automatic heat. In best southeast section. Large landscaped lot; 5 blocks to school and depot. Can give immediate possession. Priced for quick sale at $25,000. Open for inspection 9 a. m. to 5 p. m. Sunday. Rudolph Meine, 53 S. Washington-st. Hin. 168.

HINSDALE—If you plan to bld. see these lge. beaut. wooded homesites in choice loc. among fine homes; hg. roll. ground; close to schl.; all improve. pd.; rest. area.; mod. priced. Ph. Forest 3025W.

HILLSIDE—33 Elm-st., 2 bedrm. brick res.; space for 2 rms. up; 6 yrs. old; furnace; bsemt.; gar.; landscpd.; nr. schools; poss. Oct. 15; $7,950; owner.

HINSDALE—Pretty as a picture. 6 rm. modernistic, owner occupied. Walker, 49 S. Washington. Hin. 742.

LA GRANGE
Owner transferred, will sell beautiful 6 rm. brick house in North Woods. Large living rm., woodburning firepl., dining rm., modern cabinet kitch., 1½ baths, 3 large bedrms., screened porch, gas heat. Beautifully landscaped lot with barbecue fireplace in back. Garage. House in perfect cond. Early possess. Priced for quick sale, $17,500.
JOHNSEN & RATHBUN
REALTORS.
12 W. Calendar-av. La Grange 6062.

LA GRANGE—MOVE RIGHT IN
Owner transferred. Beau. 7 rm. colonial on nrly. an acre of lavishly landscaped grounds. 4 bedrms. plus finish. and insul. attic; 2½ tile baths, 2 car gar., Could not be duplicated for less than $40,000. Sacrifice for $25,000. See this today.
ALSO ENGLISH COTTAGE—6 large light rooms and lovely bath, all on 1st floor. Extra deep lot. $13,650.
SAMUEL BILGER,
"The Better Homes." La Grange 1123.

LA GRANGE—50 ft. lot, restricted Country Club section. Improvements in and paid. Surrounded by fine homes; $1,500. Large business corner in growing section near South La Grange on 4 lane highway, $4,750. Also ⅓ acre on South Edgewood-av., $1,800.
KNIGHT & WILSON.
42 S. La Grange-rd. La Grange 414.

LA GRANGE PARK
5 rm. stucco bungalow. 2 pchs., h. air ht.; lot 50x125. Price $6,300, terms.
HOLLYWOOD.

LOMBARD
Immed. possess. on this fine well kept bung.; many features; lot 60x268; 2 hen hses., gar.; fruit, shade, etc.; 3 blks. to depot and stores; $8,500 needs $2,500 cash. Open for inspection.
568 S. WESTMORE-AV.

LOMBARD—Beautiful 7 room Dutch colonial frame house; 3 large landscaped lots; 15 fruit trees; canvased walls; fireplace; hot water ht.; available now; $13,500. Roselle 3184.

LOMBARD—5 room face brick home; oil fired h. w. heat; screened porch; close to schools, stores, transp.; $10,500.
CHARLES H. CRESS & CO.
10 W. St. Charles-rd. Lombard 1100.

LOMBARD—As is; takes 6 room house; electric, bath, hot water heat; with ½ acre; price $3,850. Lombard 1345J.

LOMBARD—5 rm. bungalow; 2 car. gar.; $2,900 dn. payment. Lombard 1225.

MAYWOOD—On 6th-av. near L. Beautiful 6 rm. pre-war brick res.; just 5 yrs. old; on lot 40x134; 1 bedrm. down and 2 up; venetians; storms, screens thruout; elec. range; brfst. bar with chairs go with bldg.; auto oil furnace. Also auto. elec. h. w. heater; 1 car gar. Taxes only $126. Immed. possess. Owner leaving town. Pr. $11,600. Bros & Mack Realty, 5939 W. Roosevelt. Cicero 6100-8533.

MAYWOOD—6 rm. residence, $6,000; newly decorated; floors like new; cabinet kitchen; new roof; immediate possession; all transport. Maywood 2275.

MAYWOOD—12 5-rm. bung. type apts.; tenants supply own utilities; good net income; $48,000, or will trade for smaller. Longbeach 7216.

MELROSE PARK—1514 N. 20th-av.; 5 room bungalow; 2 car garage; lot 66x125; improvements in and paid; 1½ mi. Buick plant; $7,500. Write R. A. Stacey, owner, R. 2, Stone Lake, Wis.

NORTH LAKE VILLAGE.
$350 DOWN, $31 MO.
5 rms., fully modern. Write only. Mr. Maxwell, 10 N. Clark-st., Room 701.

OAK PARK—BRICK 2 APT.
6-6 and sleeping porches; 2 tile baths and tile wall kitchen in each apt.; 2 car garage; $20,000.
CHARMING.
Livable home; 26 ft. liv. rm., real firpl., 4 bedrms., mod. bath; conv. to Lake-st. "L." schools and shopping; 65 ft. lot; now $11,750.
VAN DOREN REALTY.
419 South-blvd., Oak Park, Vil. 9220.

OAK PARK—For sale by owner; beau. 7 rm. home on Ridgeland-av. nr. Jackson-blvd.; h. w. ht., 1 master bedrm., and 3 others; lge. liv. rm., spacious, cheery dining rm.; wide lot; big front porch; recently decorated inside and out; conv. to Garfield L, buses, all schools, churches, shopping; poss. assured. Appt. only. Phone Village 8556.

OAK PARK—South. Immed. poss. Beaut. shingled 8 rm. res.; gas heat; gar.; tile bath up and down; Ven. blinds and carpeting thruout. This home will not last at this price. $12,500.
HELD REALTY.
1153 S. Austin. Col. 6727.
Open Tues.-Thurs. eves., Sun. 10-5.

OAK PARK—6 rm. frame Inselbric covered residence on lot 37½x125; Furnace oil heated; enclosed porches, modern ba., 2 car garage. Located 1 blk. W. of Austin blvd. Taxes $96; price $8,500. Bros & Mack, Realty, 5939 W. Roosevelt-rd., Cicero 6100 or 8533.

OAK PARK—South. See this at once. Insulbric over cypress wood shingles; 6 rm. res.; oil ht.; mod. bath; wide lot; 2 car garage. $8,450.
HELD REALTY.
1153 S. Austin. Col. 6727.
Open Tues.-Thurs. eve., Sun. 10-5.

OAK PARK—OPEN SUNDAY 2-5.
235 W. Madison-st., 5 rm. brick home on back of valuable business lot, space to build store on front of lot. Must be sold today. $6,750.
MR. GASPERS. AUSTIN 2460.

OAK PARK.
Brick 14 apt. bldg.; A1 cond. and location; new tile baths; new bin-fed stoker; gross income $8,970; make offer. Call Mr. Thorsen, HEMINGWAY ORGANIZATION, Aus. 1746 or Euc. 3400.

OAK PARK, North—$2,000 cash will buy 2 flat; immed. occup. of 1st flr. 6 rm. apt.; 2 c. gar.; oil ht.; lge. lot; low taxes; bal. $7,500, easy terms.
CARLSON & LLOYD, Village 7030.

OAK PARK NORTH
PRICE REDUCED
2 flat frame, 4-4, fine cond.
PHONE OWNER. VILLAGE 4423

OAK PARK, NO.—8 rm. Spanish home; tile liv. and recreat. rms.; new dec.; 2 c. brk. gar. Nev. 8782, 4-7.

OAK PARK—8 rm. stucco resid.; 2 c. gar.; furnace ht.; nr. Garfield 'L' and schls.; $10,500. Owner, Village 7804.

OAK PARK—1½ story, 4-5, clean and neat, many new features. Large lot. Price $12,000. Mansfield 3848.

OAK PK.—6 rm. res.; immed. poss.; 3 bedrms., 1½ ba.; h. a. stoker. $9,450. Conv. to trans., schools. Village 1920.

OAK PK.—3 apt., 4-5-6 rms.; auto. ht.; insul.; gar.; 50 ft. lot; facing parks. Inc. $157.50; price, $13,750. Euc. 610.

OAK PARK—Immed. poss. 2 apt. res.; lge. city lot; 3 car gar.; stoker furn. ht.; 1 apt. leased; barg. Village 3649.

OAK PARK—IMMEDIATE POSS.
6 rm. insulated house; excel. con.; gar.; nr. tran.; $10,500. Euclid 1969.

RIVER FOREST [NORTH].
Close-in, 4 bedroom home, 1½ baths; large liv. rm.; firepl.; stoker ht.; 2 car gar.; and carpeting incl. at $14,000.
JUST NORTH OF RIVER FOREST.
Brick home, 3 bedrms., 1½ baths; cab. kit., brkfst. rm.; gas ht. $10,750.
VAN DOREN REALTY.
419 South-blvd., Oak Park. Vil. 9220.

RIVER FOREST—TRUSTEE'S SALE.
MUST SELL.
See your broker or call Euclid 163. Beaut. 8 rm. home; solid brick; tile roof; 1½ baths; modern decor.; auto. heat; 3 car gar., side drive; price $25,000 or best offer. Euclid 163.

RIVER FOREST MANOR
OPEN SATURDAY, 2:30 to 5
1641 N. 76TH-AV.—Immed. poss.; nearly new, 5 rm. brk. bung.; add'l rm. up.; cab. kit.; tile bath; auto. ht.; 2 blks. paroch. school; $11,250.

RIVER FOREST—You've waited for this, 6 rm. res., exc. cond.; h. w., stoker; lot 40x200. It won't last long at $11,700. Immed. possession. Mr. Killeen.
C. T. MOORE REALTY CO.
5613 W. Lake. Open eves.-Sun. Aus. 7708

RIVER FOREST MANOR.
Brick residence; 5 rooms, garage, gas heat; 40 ft. lot; adj. forest preserve and country club. Present FHA payments $39 month. Call Andover 3044.

RIVER FOREST MANOR—50x125; nr. North-av.; barg. Lon. 7730, Amb. 3878.

RIVERSIDE—HENRY MILLER FOR BEST BUYS AND SELECTIONS.
1. 5 rm. brick, just 4 yrs. old. Architecturally attractive.........$13,500
2. 6 rm. residence, 1½ bath. Modern kitchen. Well proportioned rooms. Gas heat. Early poss. $15,500.
See us today.
HENRY A. MILLER, REALTOR
Main ofc. N. of Riv. dep. RIV. 5656.

RIVERSIDE—Modern brick English type home, 6 lovely rms.; also screened and glazed pch.; 3 bedrms., 1½ baths, recreat. rm.; 2 nat'l fireplaces; oil ht.; 2 car gar. $25,000. Call River. 5350.

STONE PARK, 45 FOOT FRONTAGE on pavement; opposite beautiful Melrose Park seminary grounds; ideal location for building for investment; 2 blks. south of Buick plant; price $450, or will trade for Florida land. Phone Kildare 5301 days only.

STONE PARK—8 rm. hse. with bath; ⅔ ac. prop.; 2 car gar.; suit. 2 fam. Won. loc. 1638 N. 40th-av. Melrose Pk.2365

WAYNE—Away from traffic, this well blt. house, in the woods, [8 ac. of hickory and oak]; 30 ft. pine paneled living rm., 3 bedrms., 2 baths, oil ht., glassed and screened in pch., 2 firepls.; restricted country community; 1 hr. from Chgo. Shown by appt. Edna T. Merrill, Wayne. Ph. St. Charles 36.

WESTMONT
¼-ACRE LOT BARGAIN
In Westmont close to stores, school, depot. All improv. in and paid. Being sold for less than cost of improv.—cash or terms. This is a wonderful opportunity for someone.
Address P L 289, Tribune.

WESTMONT—Bargain; 7 rm. house. Nice lot; loc. nr. Fairview station. Owner occupied; early poss.; $8,000. Walker, 49 S. Washington, Hinsdale.

VILLA PARK—Large 8 rm. home; auto. oil heat; 2 natural fireplaces; corner lot, 100 ft. front; 1 blk. schools, stores, and C. A. & E. sta. Price, $10,500. Rutter Realty, 213 S. Villa. Ph. 4847.

VILLA PARK — 4 rm. frame cottage; $2,950; 4 blocks school, shops, transp.; $300 down; easy mo. payments WRITE for appt. 139 N. Clark-st., Rm. 603.

VILLA PK.—Resid. lot 50x150; all imp. in, paid. Address P C 259, Tribune.

WESTCHESTER HOMES
5 and 6 rms.; nr. schls., elec., shop. $40 mo. up after dn. pay. And. 3043.

WESTERN SPRINGS
8 room brick home, in exclusive section. Studio living room with nat. fireplace, bedroom and knotty pine study on first floor, 1½ bath. Game room in basement. Washed forced air gas ht. 2 car garage. Close to everything. Early poss. $21,000.
HENRY A. MILLER, REALTOR
Wolf-rd. and Burlington. W. S. 5353.

REAL ESTATE—SUBURBAN—WEST

WESTERN SPRINGS—2 adjoining 50 ft. lots, secluded wooded part of village; $800 each.
KNIGHT & WILSON,
42 S. La Grange-rd. La Grange 414

WESTERN SPRINGS—White frame 2 sty. res., 6 rms., 1½ baths. All newly renov. Corner lot, near transp. $8,900. Phone Western Springs 8699.

WHEATON—Beautiful acre corner southwest edge of Wheaton, 150x320 ft.; high knoll overlooking pleasant valley, surrounded by large estates; 2 blocks C. A. & E. station. See this exclusive Chicago Golf club neighborhood before choosing a country homesite. Reed Crooks, 132 W. Liberty. Ph. 31.

WHEATON—Mod. 5½ rm. bung. on ½ acre; auto. ht., encl. pch., 2 sty. hen hse., 24x32; gar.; fruit, grapes; near schools, depot. Only $9,000.
HARRELL & CO., REALTOR.
534 Crescent-bl. Glen Ellyn 21-8121.

NOW IS THE TIME TO SELECT YOUR HOMESITE
ONLY $675 TO $875
SIZE 100x406 FT.
TERMS $175 CASH, $10 MO.
ALSO
2 TO 5 ACRES
AT
LOW PRICES—EASY TERMS
Located just south of Hinsdale in close-in Du Page county.
GOOD ROADS—GOOD SOIL.
GOOD TRANSPORTATION.
Protective covenants protect your home and investment.
Building materials will be released in less than 30 days. Make your selection here, now, in this beautiful rolling countryside while prices are low and build next spring. There are only 40 parcels available, so you'll have to act quickly if you want one of these bargains.
DRIVE OUT SUNDAY
to local office on property, southwest corner of
JOLIET-RD. (U. S. 66) AND COUNTY LINE-RD.
ROBERT BARTLETT REALTY CO.
Week days phone F. E. Merrill.
ANDOVER 4141.

BEAUTIFUL new 6 room face brick residence. Fine location. Natural fireplace, gas fired ht., cabinet kitchen, 3 bedrms.; lot 50x125. Price $12,500.
CONGRESS PARK.
7 rm. house, could be used as 2 apts. On beautifully landscaped lot, 70x135. 2 car garage, side drive. Price $9,000. Offered by Holms, Inc. 9018 Brookfield-av., Brookfield, Phone 7654.

7 RM. home—Fine cond., 4 bedrms., stoker heat; best loc.; poss. 30 days. Price, $11,000.
5 rm. bung.—Newly dec.; real firepl.; furn. heat; 2 car gar. Warrenville. Possession now. Price, $11,500.
8 rm. home—4 bedrms., sun rm., real firepl.; gas heat; 2 car gar.; poss. 30 days. Price $15,000.
Herb Matter, Realtor,
Naperville, Ill. Phone 300.

"HOW TO PLAN THE HOME YOU WANT"
Just out; 32 page booklet full of sound, practical information and illustrations on home building. Send for free copy and full details about west suburban home ownership plan.
DEPT. 43, ROOM 1206.
100 N. LA SALLE.

DO YOU WANT A HOME?
DON'T YOU HAVE THE DOWN PAYMENT "SALTED AWAY?"
As builders and developers of fine suburban properties for past 36 years, we will help you get that home. Contact us for plan to get the home you have been planning and dreaming of.
Address T L 265, Tribune.

THIS IS IT
5 RM. HOUSE and 2 car gar. Has 2 bedrms. One blk. to transp. Close to all conveniences. F. H. A. payments of $32.71 per mo. cover everything after dn. paymt. Answer at once. Y. T. 6. Rm. 1132. 176 W. Adams-st.

OCCUPANCY IN 30 DAYS
Here is a beaut. 4½ rm., 2 bedrm. home with gar. Has forced air ht.; fully landscpd. on lge lot, and just think ONLY $33 PER MONTH includes taxes, princ., int., and ins., after dn. payment. HERE'S THE BUY. Box R. T. 4. Rm. 1132, 176 W. Adams-st.

WE HAVE 26 LOTS—Many wooded. Located in Hollywood, Brookfield, and Congress Park. All improvements in and paid. 50-60 foot frontage. Pr. $750, $2,000; terms. Offered by Holms, Inc., 9018 Brookfield-av., Brookfield, Phone 7654.

HERE IS THE HOME
YOU'VE SEARCHED FOR.
7 rms., 3 airy bedrms., full bsmt.; beaut. landscpd.; 2 blks. to stores, schl., chuches, and transp. Act quick. Box 7-T., Rm. 1132, 176 W. Adams-st.

UNUSUALLY fine Elmhurst 2 story English; 3 bedrms.; modern thruout; auto. htg. plant; 50x271 ft. landscaped; low taxes; ex. transp. and schools; $60 mo. after dn. pymt. BRIARCREST HOMES, INC. Dept. T, 100 N. La Salle-st.

$345 DOWN—Small farm; concrete rd.; bus passes door; near Westchester L. Handyman's family can live there while remodeling. Balance terms.
Address S T 187, Tribune.

HANDY man can finish this 6 room home very reasonably. Has full basement, modern plumbing, thermostatic heat, insulation, garage on 2 large lots near North-av. Sacrifice. And. 3045.

SMALL BRICK HOME
on nicely landscaped lot; basement; attached garage; for sale, only $3,250. Call ANDOVER 3045 after 10 a. m.

BUNGALOW bargain—6 rm. brick, Octagon front. Excellent condition. Near loop and local trans., shops.
CALL ANDOVER 3043.

TODAY'S BEST BUY! Home on lge. landscaped lot priced at $6,000. Terms. Just west of Oak Park. Write immediately, Dept. E, Rm. 514, 100 N. La Salle-st.

6 RM. HSE.—1 blk. from trans., schools, church, and stores. Has attached garage. Reg. mo. pymts. after down paym. Write Dept. 11-T, 176 W. Adams, Rm. 1132.

MODERN country home—10 acs.; woods; 3 miles from C. B. & Q. Phone Naperville 848R1 for appointment; immed. pos.; $16,500; reas. terms.

BARGAIN—7 room area brick home; 4 rooms finished down; room for 3 rooms up; 50x160 ft. lot; only 5 years old; good terms. Andover 3043.

MOVE IN IN 30 DAYS.
VILLA PARK—6 rm. home; $7,500; tms. Dept. T, Rm. 514, 100 N.La Salle.

6 RM.—Elmhurst home priced for quick sale; reas. dn. pymt. MR. PARRY, FRANKLIN 2849.

4-5-6 RM. homes—Occ. 30-60 days. dn. pay. Dept. 10-T. 176 W. Adams, R.1132.

$42 PER MO. after down payment buys beaut. brick home. Phone And. 2448.

DON'T BUY Acreage West until you see our 1 to 5 acre barg. Send for prices. Address P N 332, Tribune.

REAL ESTATE — MISCELLANEOUS

FOR sale — 150 ft. front on Sheridan-road, Zion, Ill. Splendid growing community of homes and industries, 300 feet from main corner of town on main state highway. 75 ft. brick veneer building, 2 stories. All sealed bids for this property must be filed in the office of the City Clerk, by 5 p. m. Monday, Sept. 24, as the property is owned by the City of Zion, Ill., and will be sold to the highest bidder. [Signed] John D. Luce, City Clerk, Zion, Ill.

DO you want to invest in Real Estate? Are you short of funds? Come in and see us. Address Box 100.
REAL ESTATE DEALERS EXCHANGE
134 NORTH LA SALLE-ST.

REAL ESTATE—RESORT PROP'TY

Illinois

Get Set Now To Own a New Ranch Home
AT BEAUTIFUL
Round Lake
In the Heart of Chain-O-Lakes Region
where you and your family can enjoy the thrills of bathing, fishing, boating, and all outdoors sports the year round. Here, too, you may know security with the raising of your own vegetables, fruits, and chickens.
The Price Is Only
$1,295
Including Lot
ALL YOU HAVE TO DO IS TO SELECT YOUR LOCATION AND PAY AS LITTLE AS
$100 DOWN
TOWARDS PURCHASE OF HOMESITE. WE ATTEND TO ALL DETAIL, MATERIALS ARE NOW ON THE WAY.
MODEL HOMES OPEN
COME OUT TODAY
ONLY 1 HOUR BY TRAIN OR AUTO. TAKE HIGHWAY ROUTE 41 [CICERO AV.] NORTH TO ROUTE 120—THEN LEFT ON 120 TO ROUND LAKE, OR TAKE 7:25 A. M. OR 12:10 P. M. TRAIN FROM UNION STATION TO ROUND LAKE.
L. B. HARRIS CO.
9th Flr., Harris Trust Bldg.
111 W. Monroe-st., Chicago
CENTRAL 5950

COZY LAKE COTTAGE—On the beautiful Chain O'Lakes; interior partially finished; just the spot for good fishing and hunting; near Fox Lake depot; immediate possession. Price $1,250. $300 down, bal. mo. Box T. rm. 924. 111 W. Monroe-st., Chicago 3.

5 RM. HOME, 3 ac., $3,500. Wooded Fox River lot, $650. Wooded acre Fox River front, $3,000. Choice wooded bldg. sites, $300 and up; 40 mi. from Chicago. C. J. Ebel, Algonquin, Ill.

BEAUTIFUL WONDER LAKE HOME.
Year 'round home. Shown by APPT. ONLY. Immed. poss. Write or tele.
FRANK SAMPSON & CO.,
Bank Bldg., 3424 Lawrence. Key. 2060.

WONDER LAKE—5 rm. yr. rd. home; patio, oil furn. Gar. Comp. furn., $6,500; unfurn., $5,700. Wonder Lake-dr. nr. Oak-st. W. A. Brown, Pk. Ridge 1655-R.

FORCED TO SELL—Wooded; log cabin, 4 rms., completely furnished. $2,650; $650 down. One hour northwest. Frank Sampson & Co. Keystone 2060.

50x135 FT. lake lot—37 mi. northwest; good fishing, sand beach; only $150. Terms. Address P N 197, Tribune.

WONDER Lake lot—High location. Good well, Indian Ridge section. Reasonable, G. Blanck, 634 S. 4th st., Aurora, Ill.

REAL ESTATE—RESORT PROP'TY

Illinois

CRYSTAL LAKE
8 rm., 2 sty. frame year round home, residential sect., nr. business and N. W. depot; 4 lge. rms., screened pch., lav. 1st flr., 4 bedrms., bath 2d; furnace ht.; beau. grounds, 150x125 ft.; lge. shade trees, fruit; trees, etc. A real home for $10,500 vacant. Immed. poss.
HAMMANN REALTORS
PHONE 9-5 WEEK DAYS.
805 N. CLARK. SUP. 1737.

YEAR 'ROUND LAKE HOME.
5 rm. year 'round home and 2 car gar.; h. w.; full bath; oil ht.; tel., elec., water, and sewer; front and rear porch. Immed. poss. Pr., $4,950. One hour N. W. city limits. Cash or terms. Take route U. S. 12 N. to R. 120, left on 120 two miles, stop village hall or phone Key. 2060 or McHenry 667-R-2. Frank Sampson & Co., 3424 Lawrence.

$300 DOWN—Buys lovely lake cottage; 3 rms. and glazed porch; inside toilet; interior finished; close to shopping, schools, churches; private beach; beautiful springfed lake, 38 mi. n. w.; good r. r. trans.; price $1,800. Bal., $17 per month. Box. T. Rm. 905, 111 W. Monroe-st., Chicago 3.

YEAR 'ROUND HOME.
5 rm. brk., furnished; attic partly finished. Sewer, water, gas, elec., tele. $4,450. Immed. poss. FHA terms. Ph. McHenry 667-R-2 or take route 12 to 120, left on 120, 2½ mi., to village hall.
FRANK SAMPSON & CO.,
Bank Bldg., 3424 Lawrence. Key. 2060.

CRYSTAL LAKE
80 ft. lake frontage; quite modern bldg. Open for inspection Saturday and Sunday. Lots near the water with community beaches. Very reasonable. T. Graham, North Side of Lake.

Indiana

40 TRAINS DAILY AT LAKE MICH.—$15 per mo. will buy large family cabin on large lot with trees; huge liv. rm. with cobblestone fireplace; bunk beds will sleep 8; run. water, elec.; $1,795 total price with small down payment. Write Lake Shore Properties. Box 367. Michigan City, Ind.

BEAU. year round home—Designed for real living on shores of Lake Mich.; 2 story arrangmt.; 5 lg. rms.; auto. oil ht.; landcpd.; blk. to trs. to Gary or Chi. Must be seen to be apprec. Ph. Gary 8-2213.

FOR sale—Year 'round modern lake front cottage; 8 row boats; one lake front lot on Big Chapman Lake, 7 miles N. E. Warsaw. J. Disinger, Warsaw, Ind. R. 1.

Michigan

FOR SALE—Improved tract of land in Upper Peninsula of Michigan. Consists of 300 acres and has lake frontage. Suitable for a private estate or for a resort. Accessible both summer and winter.
ADDRESS J D 15, TRIBUNE.

ONE modern 4 room all year around cottage on the beautiful Paw Paw lake; 2 nice bedrooms, kitchen and living room; all inside conveniences. Herman Schick, Paw Paw Lake, Coloma, Mich.

¾ acre homesite—On Lake Mich.; 2½ hrs. Chgo.; beau. beach; big sac.; $385. E-Z terms. Address P C 335, Tribune.

Wisconsin

WOODED WATER FRONT LOT
on large lake. Good swimming, fishing, hunting. Building restrictions expected to be lifted soon. Now is the time to get your building location to your choosing. $800. Fine wooded site, $300; $100 down, balance terms.
ADDRESS P K 530, TRIBUNE.

LAKE GENEVA—Beaut. mod. 5 rm. brk. home and gar.; gas, elec., hot and cold run. water; Craftex walls, firepl., encl. pchs., nicely furnished; restricted subdivision; priv. park and beach; pr. $9,500. May consider N. Wis. summer home. Address P S 86, Tribune.

HILLTOP HOME.
Secluded year round; overlooking scenic waterfront; almost a half acre of woodland; fine, safe, sand beach; good fishing and hunting; near town; 2 hours from Chicago; $2,950; terms. Write Box R, Room 604, 100 N. La Salle-st.

COTTAGE, 4 rms., glazed front and screened back porches. Lav. Water ft. on Fox River; 65 mi. from Chgo. Inquire at Pine Oak Lodge, 4 mi. W. of Brass Ball corner on Route 50. J. V. Soderholm, New Munster, Wis.

BROWN'S LAKE.
—Hall's Point—
Burlington, Wis.
One of the most desirable lots. $2,500. J. A. Behrend, Phone 8005-R-1.

REAL sacrifice—Lot 50x200; desirable neighborhood; Fox river frontage; must sell. Silver Lake, Wis.
Address P L 585, Tribune.

A BEAUTIFUL large, clear water lake with all land and forest around the complete lake. If interested, write Art Schmidt, Park Falls, Wis.

TWIN LAKES—4 rm. cottage; gas, electric refrig.; piano; will sell fully furn. $3,500. Sunday 9 to 5 p. m. 2127 76th-av., Elmwood Park, Ill.

FABULOUS income farm, main highway, $5,000 dn.; 50 shore acres, bumper crp. 100 A. lge. bgs. mink and fox rendezvous here. Trustee, 313 N. Central Pk.

EAGLE River, Wis.—Rent, sale, resort; boys'-girls' camp; beaut. lodge; 15 furn. cottages on Eagle chain. Del. 9057-8.

52 A. WOODED land—On Kegema lake; 12 a. lake frt.; suit. sum. resort, mink ranch. 7055 Bryn Mawr. New. 5487.

350 FEET lake frontage—5 acs. of land; location for 4 resort. Price $940 Art Schmidt, Park Falls, Wis.

BARGAIN—50 ft. wooded lot, lake frontage, at Wheeler Lake. Owner, Ave. 9506.

REAL ESTATE—FARM LANDS

Illinois

TINLEY PARK— 2acres, beautiful lot, 28 fruit trees in bearing state, ¼ acre raspberries, nice strawberry patch, and other small fruits; nice 30x60 chicken house built 2 years ago, cement foundation and floor; insulated 3 rm. flat, hot and cold water, shower bath and inside toilet; $500 worth shrubs, nice front lawn, and real bldg. site for beautiful home. Must be seen to be appreciated. C. Jensen, 17903 Harlem-av., Tinley Park, Ill. Phone 348 after 6 p. m.

DAIRY FARM
150 acres, near Woodstock. This farm has been neglected during owner's absence in army but has everything to make it a valuable going farm, including electricity, modern heating and plumbing, new silo, 20 stanchion barn; on Chicago market; river thru pasture, etc. Priced for immediate sale, $116 acre; $6,000 down, balance over 25 years at 4%. Owner, Glencoe 1791.

DU PAGE COUNTY—300 acre comb. dairy and feeder farm; 11 bldgs., fine repair and paint; $10,000; in farm tiled drains; 2 miles from elec. depot on hard road; 12 rm. home suitable for 1 or 2 families; bath and heat; elec.; fine yard with huge elm trees. Price only $210 an acre; poss. March 1, 1946.
ARTHUR L. WEBSTER, REALTOR.
PHONE WHEATON 333.

124 ACRE dairy farm—14 rm., 2 family house; hot air furnace, 2 bathrooms, running water, electric lights. dairy barn, horse barn, hog house, hen house, brooder house, cement silo, corn crib, garage; fine lawn and shade trees; ¼ mile city 3,800; 65 miles Chicago, on concrete highway, $150 per acre.
Address S T 449, Tribune.

REAL ESTATE AUCTION.
SUNDAY, SEPT. 23, 1:30 P. M.
Plass farm—20 mi. W. of Chgo., 160 acres in 2 to 15 A. tracts, or the whole 160, incl. 15 A. tract with modern house. Take Lake-st. or Grand-av. to Addison, Ill., take black top 2 mi. west. E. I. Blecke, Rt. 1. Ph. Elmhurst, 3443W2, reverse charges.

36 ACRES—2 1-3 miles S. E. Arlington Hts.; on route 58, ½ mile E. of Arlington Hts.-rd.; mod. 10 rm. house with city conven.; complete outbuildings in good condition; reasonable restriction; ideal for truck farming or subdividing; school bus service. Also 20 acres without bldg. Raymond Meier, owner, Arlington Hts., Route 1, Box 198.

MASTER'S Sale—639 A., section fine Christian county; ideal grain and stock farm; beautiful modern 14 rm. home, large barn, fine impr.; good cond.; 500 A. cult., bal. pasture. To settle estate. Write or phone C. E. Bliss, Mast. Chancery, Taylorville, or Vandever & Bullington, Attys., Hillsboro, Ill., for particulars.
SALE OCTOBER 20.

BARRINGTON.
8½ acres; modern 8 rm. country home; large living room; natural fireplace; 4 bedrooms; 2 baths; situated in restful spot, between 2 paved highways; fine timber, flowing brook, orchard garden, beautifully landscaped; additional land available. Call Barr. 619 J. or write Ralph Bailey, Sutton-Donlea-rds.

NOTICE! Court decrees partition sale of 2 adjoining farms and tracts known as the Coleman farms. Located N. W. of Sandwich. Also mod. well located house in Sandwich. Sale in Sycamore, Ill., south door of courthouse, Tues., Sept. 25th, at 10 a. m.

140 A.—100 good till. soil; 8 rm. hse.; elect.; good barn, 36 by 124 silo, mach. shed, corn crib, hen house, hog house; best of commuting; good duck and pheasant hunting; $23,500. F. E. Howe, Woodstock, Ill., over American National Bank. Phone 970.

FOR Sale cheap because of death of owner—Fine dairy farm near Woodstock; 180 A.; large dairy barn, new silo; good 7 rm. home; black, productive land, some timber. Priced for quick sale, $117 per acre. J. A. Westerman, Woodstock, Ill. Phone 211 or 149-R.

¾ ACRES, 3 rm. cottage—2 encl. pchs., bath, full bsmt., furn. ht., own well, 1 car gar., chicken house, brooder house, fruit trees, grape arbor; close to town; $4,750. Reque, West Chicago [next to theater].

100 ACRE farm—55 miles west of Chicago; good soil and buildings; dairy barn and silo; electric; possession Mar. 1, or tenant will stay. Price $16,000, ½ down. Bargain. M. O. Ellsworth, De Kalb, Ill.

16 ACRE farm—6 room house; newly decorated; stoker and furnace; running water, gas, electric, 3 new brooder houses, 20x30, hen house, barn and bearing orchard; price $11,000. 934 East Grant Highway, Marengo, Ill.

75 ACRE farm—Improved, on paved highway, 4 mi. from Downers Grove, has deep well; new silo; house in fair condit., barn and other bldgs. in good cond. $350 per ac. Address H 588, Tribune.

5½ ACRE farm in Palatine—6 rm. bungalow, full bsmt.; elec.; running water; furn. ht.; deep well; chicken hse., 500 capacity; fruit and grapes. Call Palatine 18M2.

130 AC. impr. stock, dairy, and grain farm—Elec.; compl. set farm bldgs.; crops, equipment, live stock; immediate possess.; $17,500; 40 mi. south. Mr. John, 1554 W. 95th. Ced. 1134.

$150 AN ACRE
323 Acres; A1 soil; McHenry county. Huntley-rd. nr. Five Points. Rav. 4201.

SMALL FARM—DES PLAINES.
6 rm. farm home on 5 acres; barn, chicken house, fruit trees; price $7,500. M. La Rue, Wellington 7150.

FOR SALE—A 229 acre dairy farm; good location and excellent improvements; located in Whiteside county, Ill. Write Box 109, Morrison, Ill.

DE KALB, CO.—130 A. gr.-dairy; faces Waterman H. S.; adj. De K. hybrid plt.; Q trks. Cen. 1375. Aurora 2-2212.

15,000 SQUARE ft. of land, 38 min. west of loop; full price $395; pay $10 month. Address P L 343, Tribune.

80 AC. farm—No improvements; ¼ mi. from paved highway; $350 per acre. Address H 594, Tribune.

80 AC. dairy farm—12 mi. from Elgin. $110 acre. Phone Independence 4872.

GALENA—288 acre farm and bldgs.; sacrifice. Central 2470.

—REAL ESTATE—FARM LANDS—

Indiana

233 ACRE grain farm—Good buildings; Barkley Twp., Jasper County, Indiana. 536 acre grain and livestock farm; two sets of bldgs.; about 300 acres under cultivation, balance pasture. 440 acre grain and livestock farm; one set of buildings. Three farms are located north and east of Rensselaer, Indiana.
State Bank of Rensselaer, Trustee, Rensselaer, Indiana.

108 ACRES—40 mi. S. E. Chicago, 1 mi. off U. S. 30; good land and bldgs.; elec., r. w.; all farm equip. [including tractor and milking mach.], feed, hay, and stock; 22 head cattle incl. young; 54 hogs and pigs, 400 chickens; all for $16,500; now operated; posses. Oct. 1. Call or write Karrels & Co., 9002 Cottage Grove, Chicago.

40 ACRE farm—Good loam soil, cabin, barn, chicken hse., 3 bldg. foundations, corn crib, tractor, plow, 2 wells, fruit trees, good location, roads; at Tippecanoe, Ind., 115 miles to Chicago, 35 miles to South Bend, 6 miles to Mentone, world's largest egg shipping center; pre-war price $2,500.
ADDRESS J D 14, TRIBUNE.

6 RM. MOD. HOME—6 3-4 A.
3 bedrms., basement, h. w. ht.; barn, chicken hse.; gar.; all evergreen landsc.; part in town; private. Amos Hickle, Kewanna, Ind., or Stew. 8122 [Chgo.].

6 AC. farm with 2 refrigerator cars on it—Can be made into home or chicken houses; on Route 8, 2 mi. south of Crown Point. Regent 1448.

NEARLY 2½ ac. in town; only 19 miles Chgo. Ideal for poultry and gardening. Pul. 4000. Eves., Com. 8721.

Iowa

IOWA FARM of 1,080 acres—One of the choicest farms in Iowa; 920 acres being second bottom land, the most productive that can be found. Located nr. good railroad town to Omaha and Chicago, and on federal paved highway; has large set of improvements; 160 acs. gently rolling pasture land, well grassed. This fine farm lays all together. Abundance of water. Ideal location. You will not be disappointed when you see this farm. Can furnish loan of 60% of purchase price at 4%, no commission. Price $140 per acre. Contact undersigned for appointment.
ALBERT SHIELDS, REALTOR.
Clarinda, Ia. Phone 770.

Michigan

BEAUTIFUL 11 room farm home for sale—2½ miles from Bellaire, in famous Torch Lake district; bathroom, electricity; 120 ac. of crop and pasture land, 75 ac. timber, 75 ac. orchard; average crop of apples 10,000 bu. per year; tennant house, apple storage, barn, garage, poultry houses; ample water supply; landscaped grounds; equipment included; reason for selling, to settle estate.
Mrs. F. Hemstreet, Bellaire, Mich.

EXTRA FINE FARM.
150 acres of the very best soil; good ten room all modern house; new steel furnace; storm windows; extra fine all modern hip roof, basement barn, 36 by 100 feet; 30 stanchions; litter carrier; fine milk room; 12 by 36 silo; hen-house; the best of fences; land lays extra well; the buildings are worth $18,000; price $150 per acre. Have a smaller farm. Emmon's, 139½ W. Michigan-av., Battle Creek, Mich.

160 A. farm with good 8 room house, large barn, stanchions for 22 head cattle, electricity. Price $8,500. Plenty of good farms to choose from, both large and small.
LATHROP REAL ESTATE AGENCY, Tekonsha, Mich., and Bronson, Mich.

50 AC. fruit farm—Near Lawrence; 30 ac. apples and peaches; 8 rm. house, barn, other out bldgs.; 4 ac. alfalfa; elec. water supply; this has been a consistent money maker for years and a good farm; close estate $13,000. R. L. Bumstead, Lawrence, Mich.

FOR sale—40 acres land with irrigation; ½ mile from town; part of the eighteen hole Bridgman golf course; ideal for nursery or farm; 80 miles from Chicago. E. J. Germain, Bridgman Country Club, Bridgman, Michigan.

40 ACRES—7 room house, completely furnished, electricity and furnace heat; good outbuildings, stock; leaving for Europe. S. Palm, Dowagiac, Mich., 3d crossroad north Wayne town hall, turn east 1st farm right hand side.

143 ACRES with good home, electricity thruout; on state highway 31; cherry and peach trees. Want to sell on acct. of old age. Pr. $4,500. Mrs. Nelson, Vincennes 5124 for information.

2 FARMS for sale—204 acres and 80 acres; both have good buildings and electric; also river running through land; good for any purpose. Mrs. Steve Dudash, R. R. 2, Paw Paw, Mich.

20 AC. fruit farm—2 mi. from Benton Harbor city limits; with stock and tools. 8 rm. hse.; big barn; auto. water system in hse. and barn. Ches. 9874, eves.

80 A.—GOOD land, level; 5 rm. house, barn; elec.; $3,500; $1,500 cash, $25 mo. Erwin Tinney Co., Fremont, Mich.

40 ACRE FARM—6 rm. house. Lakeside, Mich. Pr. $4,000. Call own. Vin. 6774.

FREE farm list—S. W. Mich.; all kinds. ROESSLER, 53 W. Jackson, Har. 6737.

FREE list farm bargs.—S. W. Mich.; all kinds. Interstate Farms, 35 S. Dearb'n.

Missouri

120 ACRE EQUIPPED OZARK FARM. Furniture, livestock, poultry, farm machinery, all for $2,000 cash. M. BROOKS, CABOOL, MO.

Wisconsin

FINEST FARM MONEY CAN BUY.
58 MILES TO CHICAGO.
322 acres in lake estate region; excellent land with 13 room owner's home, with separate servants' quarters and separate tenant house.
Grounds landscaped with beautiful gardens; large show barn for 60 cows and modern dairy.
Complete set of bldgs.; exceptional herd, and latest type machinery.
Your family would love to own this set-up.
This farm has shown profit for many years. My health is only reason for selling. Address P C 420, Tribune.

HOME place farm for sale—50 acres, 20 in pasture, 30 in fields; an exceptionally beautiful farm, located in Port Wing, Wis., on Lake Superior's south shore; 2 miles from consolidated school and town; house is set in apple orchard; buildings need some repairs, but a buy at $4,000; title clear; terms all cash. Write owner, Carl Bystrom, Box 701, Milaca, Minn.

OUTSTANDING 80 a. clay-loam, poultry-dairy farm; 45 cultivated; 7 excellent buildings; electricity, bath, furnace, water pressure system; creek; 21 Holsteins, 500 chickens, 3 horses; full line machinery; all crops; illness reason; $7,500 down, $5,000 balance at 4% on tms. H. M. HILL, R-3, Wausau, Wis.

80 ACRE farm—About 30 a. cultivated, best soil, good pasture, timber lot, small orchard. Fine bldgs. Churches, school and store near. Good hunting, fishing. With or without machinery and stock. On blacktop State Hwy. 86. Must sell account health. Bert Sheldon, owner, R. F. D. 1, Ogema, Wis.

40 ACRES—With buildings, including 20 acres wooded frontage on Layton-av., 3 blocks east Rapid Transit car; between West Allis and Hales Corners, Wis., near Milwaukee. Apply 9605 W. Cold Spring-road, West Allis, Wis. Will sell wooded area separately.

HUNT., fish. farm—160 acs., $400 full price, terms; 90 acs., $1,500; 40 acs., $400, vicinity of Dells; 80 acs., $320; 198 acs., nr. Portage, $10 per ac.; 120 acs., gd. bldgs., $3,300; 160 acs., well improved, $5,500. Jay King, Endeavor, Wisconsin.

75 ACRE farm—Excellent cattle range, natural spring, some timber, modern home; also splendid going chicken business with Milwaukee outlet; 130 miles from city; $20,000. T. Mullins, 2061 N. 24th-place, Milwaukee, Wis.

RAILROAD land grant lands. $4-$5 per acre for good farm land adapted for dairying, live stock, and grains; good roads, water, towns and markets. Send for booklet No. 5, R. S. Clar, Land Dept., Soo Line, Minneapolis, Minn.

80 AC. dairy farm; cement block basement barn; steel roof; 32x60 milk hse., hen hse.; 5 rm. hse., 24x26, full basement; furnace heat; $5,000. Will sell stock and mach. For info. write Otis Leaf, Glen Flora, Rusk Co., Wis.

WISCONSIN—120 acres, near Stevens Point; good soil, good buildings, including brick house, large barn; machinery, stock, crops, optional; electricity available; school bus. Peter J. Kiefer, R. 1, Stevens Point, Wis.

280 ACRES—Good bldgs., good soil; low taxes. Total price $4,800 cash. Write G. Wood, Rand and Wilkie-rds., Palatine, Ill.

85 ACRE farm for sale; just out of city of Columbus; good building and heavy soil; with electric. Price $14,000 Wm. Sets, Columbus, Wis.

40 ACRE wooded—Near Dells; $250. ADDRESS P L 337, TRIBUNE.

$1,500—80 ACRES WITH BUILDINGS. Frank Scholz, New Lisbon, Wis.

190 AC. farm—Good soil; barns; cattle; everything comp.; 7 rm. hse. Pal. 0816.

80 A.—Gd. bldgs., gd. soil, stock, crops, tools; $5,800, terms. Bel. 1101.

Miscellaneous

FARM Bargain Catalog—7 states FREE. Special service for those who state requirements and payment plan in first letter. United 7-XH South Dearborn-street. STATE 7975.

STROUT'S NEW FARM CATALOG. JUST OUT! FREE! Over thousand bargains—132 pages. Write NOW. STROUT REALTY, 7-J So. Dearborn-st., Chicago 3. State 7975

160 A. land, $12 a., or trade on store or 2 flat. 4747 S. Wolcott, basement.

Farm Materials & Equipment

MANURE spreader—On rubber wheels; never used. Also 600 egg incubator; never used. Call Central 6685, Winnetka 845, or Northbrook 243-W-1.

POULTRY, CHICKS, & EQUIPMENT

FOR sale—Battery raised broilers, roasters, and hens; any amount, dressed and delivered daily. Bartlett Hills Farm, Route 4, Elgin, Ill. Diversey 6955.

COWS [2]—Guernsey, now milking; will come fresh in 3 months. Call Central 6685, Winnetka 845 or Northbrook 243-W-1.

560 WHITE Rocks—5 wks. old; 450 broilers, 8 wks. old, weigh 1½ to 2 lbs. Yours for $550. Phone Kildare 1007 before 1 a. m.

PULLETS—White, Rock, and N. H. Red, 12 wks. old; lots of 25 to 100; $1 each. 9721 Grand-av., Franklin Park 3438W.

FINISHING batteries on hand, Valentine Poultry, 568 Washington-blvd. Andover 8428 or Dea. 0786.

ECONOMY pre-fab. poultry, hog houses, cottages, etc. We deliver. Display, 9317 COTTAGE GROVE. RAD. 0212.

FOR sale—500 per week battery-raised White Rock broilers; farm near Des Plaines, Ill. Call Newcastle 7548.

BARRED Rock fryers—Wholesale, 32c lb. Victory 1993. 308 W. Alexander.

REAL ESTATE WANTED

WANTED BY BUILDER—Vacant lot in any good location on South Side; will pay cash. Phone PLAZA 8855.

BEST 6-10 apt. bldg.—$40,000 or less will buy. Private. All cash. Quick deal if right. Address P R 465, Tribune.

WILL pay cash for farms, acres, or old subdivisions. Lake Shore Realty, 332 S. Michigan-av., Rm. 1001. Har. 8585.

CAN sell your large apt bldg or small home quickly for cash. Dea. 1770.

WANT home or flat bldg., N. or N. W., from owner. Address G K 433, Tribune.

CASH buyers for your so. side property. Taylor, 6247 Ellis. Plaza 1244.

WANT 2 or 3 flat—N. or N. W.; close to trans.; cash. Address P X 63, Tribune.

BUILDER wants group of lots—N. or N. W. Address P S 468, Tribune.

—REAL ESTATE WANTED—

OLD OR DISTRESSED PROPERTIES. Have cash buyers. Send photo and full particulars. Tax laden properties refinanced. CASH FOR EQUITIES. Vacant or improved property burdened with taxes or other liens.
ADDRESS BOX 240.
REAL ESTATE DEALERS' EXCHANGE
134 N. LA SALLE-ST.

SELL NOW FOR CASH
LIST YOUR PROPERTY WITH US
THE HOME BUILDERS TRUST
FIRST STATE
LOAN & SAVINGS ASSN.
39 S. LA SALLE. ANDOVER 1470.

FARMS WANTED
DO YOU HAVE A FARM TO SELL? LIST IT WITH US. WE HAVE CONDUCTED SALES WITHIN 30 DAYS AFTER LISTING.
CENTRAL STATES LAND SALES CO.
5718 MANTON. PENS. 9817.

SUBURBAN houses, west, southwest; also lots, acres, country property; quick cash buyers, all classes prop. Try my service for prompt action. "Money's worth and more, since 1924." Walker, 49 S. Washington st., Hinsdale.

DO YOU have a cottage, bung, or larger bldg., brk. or frame, you care to sell or trade? S. of 69th. E. of Cottage. We have buyers and traders. Consult JOSEPH T. STEPHENS, 7517 Exchange. Bay. 2400 weekdays.

WANT TO SELL?
S. Side prop. listed for quick sale.
A. & A. REALTY CO.
71 E. 79th-st. Hudson 1860.

HAVE more than 100 buyers for bungalows and 2 flats—North or Northwest.
METROPOLITAN REALTY.
4102 Milwaukee. Mulberry 1212.

TRADE
6 room residence, 1 year old, in West Dearborn, Mich., for same on N. W. side, Chicago. Call Superior 0800, before 5 p. m.

EXCHANGE modern 3 rm. apt.—Hollywood Park nr. Peterson school; for 5 or 6 rm. apt. same vicinity. Call Key. 5071 or Ran. 6075.

WANTED TO BUY FOR CASH.
Close in; 40 to 1,000 acres; Metro. Chicago area; clear titles only. E. N. Smith, 69 W. Washington-st.

MODERN 4 lrg. rms.—Cedar clst., tile bath, 1 fl. for 5-6, 1 or 2d fl.; E. Rogers Pk. Hollycourt 0831.

MORTON Grove or N. W. sect.—Want 1-10 acs. with or without hse. for cash. Write E. Martin, 4758 Belle Plaine.

DISCHARGED G. I. will invest $125,-000 in income property.
ADDRESS P N 516, TRIBUNE.

—REAL ESTATE FOR EXCHANGE—

WANT SOUTH SIDE PROPERTY.
5 room bung., 86th-Calumet; 6 room residence, 74th-Morgan; 4 apt. brick, 80th-Dante; 1 story store, 75th-Drexel.
REAMER G. LOOMIS CO.
1035 W. 79th. Rad. 6600.

VAL. lake frt. lot on so. lake sh. for so. Fla. farm; about $10,000 to $20,000 val. Address S T 174, Tribune.

7 RM. resid.—Lge. lot.; gd. transp. to lp.; on Longwood Manor; for so. Fla. city or farm prop.; about $10,000 val. Address S T 175, Tribune.

-REAL ESTATE—LOANS, MORTG'S-

Are You Interested in Obtaining 6% on Your Money?
Then visit Mortgage Exchange, 111 W. Washington-st. Suites 358, 360, 362.
COURTEOUS AND PROMPT SERVICE WILL BE RENDERED.

MONEY loaned for back taxes or tax foreclosures. We purchase vac. or impr. with delinq. taxes. Low int. rates. John F. Rodgers, 100 W. Monroe. Fra. 5560.

WILL make or buy 1st mortgage on good South side impvd property. Low rates. W L SHARP & CO. 237 W 63D-ST

MONEY TO LOAN up to 80% of value old or new bldgs. Low rate. Sta. 5802

80% LOANS made quickly—No delays. Banach, 2131 N. Rockwell. Hum. 4823.

BROOMELL BROS.—PROMPT ACTION. First mortgages. Randolph 9121.

SHORT OF CASH TO BUY A HOME? Call Peoples Mortgage. Dea. 3010.

LOANS — PERSONAL & BUSINESS

—Personal, Property, Salary—

MONEY
TODAY OR TONIGHT
Salary, Auto, Furniture Loans
Civil Service and Government Employes given special attention.
JUST PHONE.
CITIZENS LOAN CORPORATION
5 E. Jackson at State. WAB. 5600
6240 Cottage Grove-av. FAI. 0600
2967 W. Madison at Austin. AUS. 7300
749 W. 63d-st. at Halsted. NOR. 5700
3301 Diversey at Milwaukee. SPA. 4300
1608 W. Belmont at Ashld. LAK. 7300
6708 Stony Island-av. BUT. 8700
ESTAB. 1905.
Neighborhood Offices Open
EVERY EVE. TO 8:00 P. M.

Personal Loans Up to $300
Open evenings for your convenience.
Auto Brokers Acceptance Co.
1647 S. PULASKI. CRAWFORD 1647.

LOANS to $300—Men and women. Convenient offices. See Phone Directory. FAMILY LOAN CORPORATION.

LOANS—$5-$25 TO $275 OR MORE. PHOENIX FINANCE COMPANY. 6447 S. HALSTED. WENT. 3120.

PERSONAL LOANS. $25 TO $300. C. C. ERD. 7 S. DEARBORN. CENTRAL 4733.

HOUSEHOLD FINANCE CORP. 100 W. Monroe, 7th fl. STA. 1777.

LOANS—$10 to $300. L. T. Baker & Co. 30 W. Washington, R. 1407. Ran. 6151.

COMMONWEALTH LOAN CO. 4013 Milwaukee, Rm. 307. Ave. 0443.

SALARY AND FURNITURE LOANS. 8 S. Dearborn, R. 408. Randolph 2060.

Business Loans

$350 TO $150,000
to manufacturers, foundries, stores, restaurants, taverns, dry cleaners, laundries, or for any business purpose. Also
TO BUY A BUSINESS
QUICKEST SERVICE, LOWEST RATES. Central 6053, 111 W. Monroe-st., Chgo. ASK FOR MR. MILLS.

$325-$15,000.
Prompt, confident. L. Stone, Lon.7444.

$300 TO $10,000.
F. Boland, 9 W. Washington. Fra. 1966.

FINANCIAL

GET OUT OF DEBT
$500 in debts cost only $3.80 per mo. MORGAN CREDIT ADJUSTMENT CO. 20 E. Jackson-blvd. Wabash 5487.

WE SETTLE your debt in full. Mercantile Adj., 308 W. Washington. Fra. 5757.

HEIRS—Cash for estate interests; mail deals. Probate Finance, 155 N. Clark.

BUILDING MATERIALS

ANGLES, I Beams, Plates, Channels. Steiner Co., 1220 W. Lake. Can. 3836.

WANTED—10 trusses; 52-60 ft. span. Cedarcrest 4718.

Heating, Plumbing Equipmnt.

ANCHOR STOKERS.
HOMES, 2 FLATS, AND LARGER.
No Priority—
Prompt Installation.
Furnaces repaired and cleaned.
HERITAGE, 63d at Michigan. Nor. 1000

OIL burners—New and factory rebuilt, for all types of heating plants, bungalows, flat buildings, factories, laundries, cleaners, etc. We specialize in industrial and commercial installations; FHA terms. ROSS HEATING CO. Lakeview 4277.

2 IRON tanks, suit. for use with oil furnace; asbestos covered tanks for use with gas water heater. Greenleaf 6670 or University 6440 for appt.

STOKERS AND OIL BURNERS.
New and used. 5 rm. size and larger. BERCHTOLD'S, 4912 W. Madison.

OIL burner with controls and two 275 gallon basement tanks, for bungalow or 2 flat. Call Lackawanna 0247.

LINK-BELT stoker No. 132, 650 lb. capacity; A1 cond. Can be seen at 1031 Linden-av., Oak Pk. Village 8587.

LINK BELT STOKERS.
FACTORY DIRECT. ABERDEEN 0100.

STOKER—Utility model; complete controls. Call Atl. 3751, eves.

FREEMAN stokers—Pre-war, 2-3 flat. Winkler stokers, all sizes. Rad. 8200.

GAS steam radiators—2 each, 7 and 11 sections. Phone evenings, Regent 1217.

2 HOT air pipeless furnaces—Good condition; very reasonable. 9927 S. Wood.

WANTED—Ceiling type gas heating unit. Pal. 5750, 5847 Irving Park-rd.

WANT USED HEV-E-OIL BURNER. PROSPECT 1817.

CAMERAS AND OPTICAL GOODS

CASH FOR YOUR CAMERA EQUIPMT.
CAMERAS—ALL MAKES AVAILABLE.
General Electric Exposure Meters.
Enlarging Paper—Flash Lamps.
PROJECTORS, ENLARGERS, LENSES.
Movie Film—Cut Film—Packs—35 mm
CAMERAS—DARK ROOM SUPPLIES.
CALL FOR PRIORITY INFORMATION
Op. dly. 8 p. m. Thurs.-Sat. 9, Sun. 10-4.
BOLOTIN CAMERA EXCHANGE.
729 W. Roosevelt. Can. 2112

BASS wants used cameras and Cine apparatus badly. Pay top prices. Phone, write or call. Daily, 8:30-5:30. Saturday to 1 p. m. BASS CAMERA COMPANY, 179 W. Madison-st., Chicago 2. State 7410. Over 34 years of photo specialization assures satisfaction.

16 MM. SOUND projector, glass beaded screen, splicer, good sound film, etc.; full price, $295. Also 16 mm. silent projector with film, $25. 5759 W. Waveland, 1st flr.

SPOT CASH FOR YOUR CAMERA.
Chicago Camera Co., 2324 S. Michigan

35 MM. SILENT film like new. Comp. subject, to reels. $12. Hem. 2836.

MOVING AND STORAGE

SPECIAL RATE TO CALIFORNIA
MOVE FULL OR PART LOADS
UNION VAN LINES, INC.
155 N. Clark, Rm. 907. Cen. 1591.

COAST TO COAST MOVERS
SPECIAL RATES TO WEST COAST.
WORLD-WIDE SHIPPERS & MOVERS
155 N. Clark, Room 905. Cen. 6455.

MOVING.
CALIFORNIA AND WEST COAST.
Lowest rates; complete service.
MONARCH SHIPPERS, INC
236 N. Clark-st., Room 400. Dea. 1576.

MOVING full, part loads—Coast to coast. Lowest rates: Wis., Mich., Ind., Ohio, Mpls., all points. Wallen Van Lines, 6908 N. Clark. Rogers Park 3869.

MOVE anywhere—Save 25%; no crating. GENERAL MOVERS. MONROE 4870.

INSTRUCTION

WOMEN PAST 45 AND YOUNGER. You can qualify for good hotel club positions; sound, substantial future; nation-wide opportunities. Train spare time at home. Placement service, no extra charge. Write for free book. Lewis Hotel Training School, Desk W-734, Washington, D. C.

CHICAGO PORTRAIT RETOUCHERS. Offering $2 hr. for skilled help and no takers. Will teach peace time's highest paying trade. Was nonessent. No new blood in yrs. Jobs everywhere. No competition. $75 and month's time will qualify. 127 N. Dearborn. Rm. 311

STENOTYPE business course machine and 6 mos. instruction; reas. Fairfax 9764.

COMPLETE BEAUTY COURSE....$125 New Fashion, 3304 Lincoln. Buc. 7070.

SPANISH lessons—For easy bus. conversation and your traveling. Lin. 5643.

—BUSINESS OPPORTUNITIES—

APPLIANCE STORE.
Sales and service; well established; completely equipped repair shop; all clean stock; franchise for complete line of appliances; reasonable; south. Sell for best offer by Oct. 1.
Com. 2277 or Pull. 0243.

AUTO parts store and yard—New and used; clean stock; going bus. Gross $12,000 first year. Price $4,500. Near S. W. side. Address P N 386, Tribune.

AUTO repair shop—Fully equipped; 25 car capacity; nr. north side. $6,500 required. Rav. 3460, after 6:30 p. m.

AUTO repair, body and fender shop; long estab. 1713 Warren-blvd., rear.

BAKERY—A money maker on 79th nr. Cottage; doing $36,000 yr.; bargain.
CHAS. MORTENSON, INC.
Call Lavine at Stewart 2365.

BAKERY—Exc. spot, near Super Mkt. New. decor. Bit. 0349, 6 to 8 p. m.

BARBER shop—2 chair shop, 1 running; estab. 18 yrs.; except. good bus., in very good ngbrhd.; rt. $20; pr. $450. This is a real buy. Call at 6044 S. Normal.

BEAUTY shop—Very good neighborhood; well estb.; gd. income; equip. A-1 cond.; west side; leaving city. Man.0426.

BEAUTY SHOP—Mod.; gd. bus.; N. W. side; small liv. quarters. Sun. 12-5. Buc. 8921.

BEAUTY shop—Reducing salon, Rog. Pk. loc.; mod. chrome late type equip. Must sell immed. For appt., Andover 5345.

BEAUTY shop—Reasonable. Good location and business. Monroe 4065.

BEAUTY shop—Est. bus.; will trade for late model car. Monroe 7154.

BEAUTY shop—S. W. side; excel. loc.; reas. rent; chrome equip. Hem. 4840.

BEAUTY shop—Hi-class clientele; fully eqpt.; sac. Call after 6 p. m. Sag. 9524.

BEVERAGE route—With truck. N. W.; popular brand. Irv. 2819.

CANDY store—Living quarters in rear. Good location. 3609 W. Fullerton.

CARPET and rug cleaning bus.—North side; account ill health owner will sac. completely equipped paying business; estab. 17 yrs.; bldg. may also be purchased. Price of bus. $4,000 plus inventory at cost. Avenue 4710.

COCKTAIL lounge, tavern, night club. Due to illness, we will sell at public sale est. FAMOUS DOOR, on premises, 2813 N. BROADWAY, MON., SEPT. 24, at 2 P. M. To be sold as a going bus., incl. all mod. bars, chr. furntr., pianos, elec. regs., corporation, lease, license, etc. Inspect nightly or phone.
R. M. STEIN. DEAR. 1977.

CLEANING SHOP—Fully equip., at your price. 6839 S. Loomis-blvd.

CONFECTIONERY—Candy, ice cream, notions, school supplies, and religious gifts; near 2 schools; 4 rooms in rear. Must sell account of illness. Lin. 8099.

CONFECTIONERY—Long est. firm; soda fountain; due to death in fam. Vic.9606

COLLECTION agency—Near Chgo.; well est. Call after 6 p. m. Por. 4743.

CONCESSION — Opportunity for young man to open sports shop in a health club. See Rudy Hoffman, Fra. 2326.

CURRENCY exchange — Individual can make good living; small investment. Address S T 179, Tribune.

CURTAIN cleaner—Established business. Phone Graceland 1887; 5-6 p. m.

DELICATESSEN and Grocery doing good business; selling account of other business; well stocked; 7851 Evans-av.

DELICATESSEN—Old estab. $4,000; rent $42.50, inc. rear apt. Pal. 6852.

DELICATESSEN and grocery—Exc. loc.; well stocked; $3,000 inc. mo. Hol. 8335.

DRUG STORE—Only store in good Nebraska town; established 55 years; owner desires to retire; building has two bedroom apartment upstairs and hot water oil heat; will lease or sell building; town has good hospital.
Address P C 447, Tribune.

DRUG store—Mod.; beau. fixtures; located on gd. corner for 20 yrs.; lge. inventory; $15,000 for quick sale. Address S T 103, Tribune.

DRUG str.—Col. dist.; $6,000 mo. bus.; $7,500 cash req. Cox Co. Dea. 1057.

ELECTRICAL appliance store—Vet's opportunity; ideal located, low rt., stm. ht. Compl. stock.; parts, tools. Modern fixtures. Partners disagree. Amb. 0676.

ELEVATED STATION CONCESSION. Selling cigars, cigarets, candy, etc.; $2,500, terms. Berwyn 8751.

FLORIST'S Business—Good greenhouses, splendid nursery location, 15 acres, modern home. Ill health. Mrs. M. Brickwood, Union Grove, Wis. Ph. 636-R.

FOOD SHOP FOR SALE—BUS. EST. 14 YRS. NO. SIDE. ROG. 8302.

GASOLINE FILLING STATION—On prominent corner; good bldg. CALL FRANKLIN 4737.

GAS station—Near Midlothian; well estab. bus.; living quarters on premises; small garage; fully equipped; perfect for auto mechanic. $4,000 for stock, equip. Address S T 220, Tribune.

GAS station sites—Owner of 2 south side corners will build station for tenants. $1,500 cash nec. Leases of 10 or 15 yrs. duration. Address S T 338, Tribune.

GAS STATION FOR RENT—TEXACO. 6601 S. ASHLAND; $175 PER MO. SEE OPERATOR ON PREMISES. CALL KEYSTONE 0779 FOR APPT.

GAS station—Super; N. S.; on Broadway; for lease; gd. gallonage; grease, wash, tires, repairing, parking; good money. $10,000 rq. Address P K 125, Tribune

GAS station—Super; south side; very large service clientele; big gallonage; will sell or consider partner. Lon. 9475.

GAS STATION—REAL MONEY MAKER. CALL BRUNSWICK 3148.

GIFT shop—Due to sickness must sell; good loc., N. S.; fine bus.; good line of stock. Hol. 8453 eves.; days. Lon.7503.

GIFT shop—Well stocked; small investment. Phone Columbus 9158.

GROCERY store and meat market—Modern; with modern living quarters above. Located in city of Algoma. Write Harold Tirner, Kewaunee, Wis.

GROCERY, ICE CREAM AND CANDY—Living quarters, bath; furn. included; cheap rent. Haymarket 1376.

GROCERY STORE—Good location; 4 lv. rms. in back; good stock. Shapiro Food Mart, 1215 S. California.

GROCERY-delicatessen—Exc. loc.; estab. 10 yrs. in 49 apt. bldg. Must sell. 2331 W. Marquette-rd. Hem. 5072.

GROCERY store—Over $3,000 mo. business; large, clean stock. Gro. 0944.

GROCERY-Delicatessen — Fully stocked; very gd. bus.; old estmt. Wen. 4876.

GROCERY and meat market—Estab. 15 yrs. Illness. Phone Laf. 6119.

GROCERY and meat mkt.—Reas.; estab. 12 yrs.; good loc. 2434 E. 87th.

GROCERY and delicatessen; fully stock.; nice going business; reas. Laf. 1849.

HAMBURGER SHOP—Nice business; selling because of illness; wonderful buy for $1,000. 3703 Broadway.

HARDWARE Mfg. Plant doing $150,000 yr.; estab. 1880; all post war barg. Mr. Hardy, Web. 2868.

HARDWARE and paint store—With bldg. $14,500. Pensacola 9223.

HOTEL-STORE COMBINATION — In Diversey-Clark district; 27 rooms; quick and economical modernization will make this property a lasting source of good income. Bargain hunters will recognize this as an exceptional opportunity at $8,500. McCARTHY CO., 1430 N. Clark. Michigan 6537.

HOTEL—35 rms.; N. S.; 5 min. to loop; gd. trans.; good lease; low rent and overhead. $2,500 reqd., bal. tms.; good living and future for eld. person or cpl. Mr. Chase, Andover 3837.

HTL.—135 rms.; near loop; rt. $610; inc. $2,500; lse. 10 yr.; $15,000 req. MORRIS R. DE WOSKIN & CO. 105 W. Madison, Suite 1905. Sta. 9891.

HOTELS—On Madison-st., 75 rm., new. dec., $3,000 yr. net; lease; also 33 rm. nr. Halsted. Trustee says best offer takes. Address T L 441, Tribune.

ICE CREAM PARLOR—$2,650. TERMS. SAGINAW 4283.

SMALL JEWELRY STORE—Fine location. 3101½ Cottage Grove.

LADIES' ready to wear store—With or without stock. Barg. 2207 W. Madison.

LADIES' apparel store for sale—Malley, 3871 Cottage Grove. Oakland 0141.

LAUNDRY plant—Complete. Cash and carry; estab. 40 years; busy business district. Doing good year around business. Address N N 534, Tribune.

LAUNDRY—Steam, in suburbs; fully equip. Price $10,500. Call Cap. 7200.

LOCK and key business—Est.; small investment; opportunity of life time. 3255 N. Halsted-st. Diversey 1928.

MACHINE SHOP—To be sold as a going business; fully eqpd.; perfect cond.; also punch presses and assembly fac.; gd. will and large material inventory. Address P L 588, Tribune.

MARKET—Old est. transfer corner; new cooler; 3 new ice machines; fully equipd. Phone Monroe 3620.

MEAT market and grocery with cottage. 4430 W. 60th-street.

MEDICAL and Surgical ethical practice—Established 40 yrs.; good hospital connections; well equipped offices; fine loop bldg.; free rent. Doctor retiring will consider associate.
Address P N 452, Tribune.

MILLINERY and accessory shop—Prize location in down town suburban r. r. station. Perfect for family operation. Long term lease. Excellent and varied stock. Ill health necessitates sale.
ADDRESS P L 290, TRIBUNE.

MILLINERY shop—N. S.; excl. trade; sacr. for imd. sale. Hol. 5718.

NEWSPAPER STAND—Corner 79th and Morgan-st.; morn. papers daily from 5-9:30 a. m. Also Sat. nite and Sun. papers; at St. Leo's chapel, 79th and Peoria. Will average $30 wk. Rad.6981.

NIGHTCLUB—To be sold as a going bus.; eqpt. with high grade bars, chr. furntr., air cond., el. regs., pianos, kit., etc. Inspect nightly, 2813 Broadway, or phone R. M. STEIN. DEA. 1977.

NIGHTCLUB for sale—Growing business; partners disagree. Call Sag. 6477, 8-5.

POSTAGE stamp route—Profitable; part time; W. side. $295. Berwyn 265.

PLATING plant—Excel. loc. Space for polishing and mfg. Address S T 315, Tribune.

PRINTING SHOP—STATIONERY STORE. Small busy shop in commercial section. Must sell because of illness. Address X E 520, Tribune

RADIO SERVICE SHOP—Well stocked; 10 yrs. in present location. Reasonably priced for immediate disposal because of death. 2111 S. Pulaski-rd. Cra. 5948

RADIO sales and service store—Must sacrifice immed.; est. bus., ideally located. North side. Lon. 3762.

RESTAURANT for sale—Good business, seating capacity 80; approx. $38,000 a year; could do more but we are closed at 6 o'clock every night and all day Sundays. Owner deceased and widow cannot take care of the place. Price $12,000. Moutsatson's Rest., Cadillac, Mich.

RESTAURANT—Equipped, ready for bus.; Central-Belmont dist.; good spot for exp. restaurant people. 3109-11 N. Central-av. Lon. 3808.

RESTAURANT—News agency, confectionery, and fountain combined; near schools; in suburb. Long lease. Address P L 425, Tribune.

RESTAURANT—Good business for 2; good turnover; reasonable terms. The L & S Cafe, 2120 S. Halsted.

RESTAURANT, Pizzeria. Good established business, reasonable. Call after 6 p. m., 3026 N. Cicero-av.

RMG. hse.—42 rms.; stoker; refrigeration; $300 mo. profit; $2,500 required. Corcoran Co., 48 W. Division.

RMG. flat—5 rooms, all rented. $40 rent; steam heat. Englewood 0905.

ROOMING hse. for sale—1051 W. Madison, 2d fl.; barg. for cple. Aftn.

RMG. hse.—16 rms.; kits.; 7 frig.; ht.; furn.; N.; rt. $105. Tungnick, Div.5574

—BUSINESS OPPORTUNITIES—

ROOFING and insulating business—Established 8 years. Have other interests. Phone week days, 9-5, Village 8350.

ROOMING—Beaut. set up bldg. and bus. Imm. poss.; inc. $5,000. Only $16,-500. Opportunity. $3,000 buys deed to 3 apt. convtd. to rms.; gd. bldg.; cheap. Carl Wolf, 3266 N. Clark. Gra. 3476.

RMG. hse.—30 kitchenettes, 12 baths, North; 5 yr. lease. Net $300; slight remodel. will increase to $500. $4,000 cash req. Capps Co., Superior 6160.

ROOMING HOUSE LEASE—26 RMS. Price $5,000; rent only $100 per month; inc. $550 per month. Erickson Real Estate, Lakeview 6462, Gra. 4075.

ROOMING house—8 apts., furn.; Japanese center; $7,500, including lease and furn. Income $500 mo. 1030 N. La Salle. Call Del. 2575 for appt.

RMG. hse.—39 rms.; Maypole, west of Kedzie. Rt. $175. Income $550. Pr. $4,500; terms. Ross Co., 663 N. State.

SCREW machine shop—A real oppty.; $5,500 mo. inc.; price $10,500; $6,500 can handle. Address S T 122, Tribune.
Address S T 123, Tribune.

SCREW MACHINE WORK WTD.
Capacity to 1½"; careful quality control. Fisher Mfg. Co., Diversey 4481.

SCREW MACHINE—A GOING BUSINESS COMPLETE WITH BUILDING AND EQUIPMENT; OPERATIONS VERY PROFITABLE. Address T L 218, Tribune.

SERVICE STATION-LUNCH ROOM—Lovely 5½ rm. bung.; water inside; 5 other bldgs. nr. college town; 104 A. on Highway. Price, $3,500. Address T L 248, Tribune.

SHOE Stitcher—Landis No. 12, 1 Amer. No. 110 shoe finisher-sander-brush comb. 1 Singer sewing mach. for leather, 1 leather cutter and trimmer, 30 wooden hat blocks, marble shine stand. Sep. or complete, $175 complete. 814 Grace. Wel. 3151.

SHOE REPAIR SHOP
with all equipment and stock. In Cicero. Only $1,950. Berwyn 8750.

SHOE repair shop—Week days, any time; Sun., 1-3:30. 3418 5th-av.

TAILORING and Fur Store—Est. 11 yrs.; profitable loc.; fully equip. vault. $2,000 fur work on hand.
Rogers Park 3015.

TAILOR—All around for repairing or can buy store. 1753 Lunt-av.

TAILOR and cleaning store—Good bus.; reas. 1852 W. 35th-st.

TAV. and Restr., 2 Stores—Well estab. bus.; same owner 10 yrs.; selling acct. illness; mo. aver. $4,000; rent $100; north side dist.; will mail full details with exter. and inter. views; cash or trade for resort bus. with liv. quarters. P. O. BOX 887, CHICAGO 90.

TAVERN—6706 S. STATE.
Fully equipt. kitchen, 38 ft. bar. Good income. Complete price $4,500.

TAVERN—Apt. upstairs; brick bldg.; stoker; tavern completely furn. Open stock, $14,000. 7240 S. Racine.

TAVERN at 1501 N. Artesian-av. Inc. $5,000; rt. $60; price $4,700, terms. LEE & CO., 111 W. Washington-street.

TAVERNS AND LIQUOR STORES.
THE ONE YOU WANT ON E-Z TERMS.
HUBER & ROUD CO. SUP. 3448.

VESTIBULE tavern—Corner of 22d-State-sts. See owner after 4 p. m.; no phone information.

TAVERN—Due to illness; in industrial section. Cicero 4900.

TAVERN—Loc. Logan Square; estab. 10 yrs. Call 12-2 p. m. BELMONT 3103.

TAVERN—Corner loc., well estab. See owner, 620 N. Clark.

TAVERN business—S. W. side; nr. factory dist. Call 2-9 p. m. Port. 4430.

TAVERN for sale — Partners disagree. Call Van 6563, after 4.

TOOL Grinding Shop—All machines fully equipped with accessories. Sac. best offer. Ph. Rad. 4383 for appt.

UPHOLSTERING Shop—Long estab. profitable business; large stock on hand; pickup truck and equipment; lease on large store suitable for retail furniture; no competition. Massier Upholstering Shop, 5147 S. Main-st., Downers Grove, Phone 2303.

UPHOLSTERY shop—Good income; must sell immed. Address P C 448, Tribune.

LAKE resort consisting of 4 cabins, 5 boats, and tavern doing a very good business; located on Fishers Lake and Hwy. M-60. For further detail write B. M. Kaiser, Rte. 2, Three Rivers, Michigan or ph. Three Rivers 9-717-F-4.

$25,000 BUYS
Silica sand mining equipment, leases and option. Also will sell 12 million tons on 5c royalty basis. Please give bank references. For reply write Wm. Cormey, North Freedom, Wis.

COUPLE—To take over cigar stand concession in family hotel. On percentage and guarantee basis; must be experienced in purchasing and operation.
Address T L 201, Tribune.

MANUFACTURING CONCERN—internationally known, has valuable patents, substantial inventory, fixtures, jigs, machinery, etc. $250,000.
Address P K 276, Tribune.

TO RENT—Restaurant serving all meals, in well estab. dept. store 1 hr. from loop; street and store entrances. Write for appt. Address S T 327, Tribune.

FOR sale fruit juice route—Netting $5,-000 per year; price $2,500, including truck in 1st class cond. Austin 4999.

COMPLETE paint plant equipm't—In operation at 2913 Nelson-st. priced $1,000. Ravenswood 0823, after 6 p. m.

TO LEASE—28 rms. and 52 rms.; furn. Jap.-American. Whl. 9193.

SMALL bowling pin refinishing shop—Very profitable business. Armitage 8624.

Business Service

ATTENTION, MFR.
Exp. mfr.'s agent with following can give you best representation on west coast in drug, novelty, or other field; selling direct or thru jobbers on brokerage basis; leaving Oct. 1st. Write now for appointment.
ADDRESS R 469, TRIBUNE.

COMPLETE REAL ESTATE SERVICE. Mailing Address and Telephone Number. Closing Office and Listing Exchange. Financial Aid to Purchase or Remodel. A Downtown Office for Nominal Fee. REAL ESTATE DEALERS' EXCHANGE Suite 826. 134 N. La Salle-st.

MANUFACTURERS' representative, well established with wholesale and retail outlets covering five southwestern states, desires outstanding toy and gift lines. Contact Allen Parkinson, 1220 Thevenet-pl., Dallas 11, Texas.

SHIP BY PLANE.
Cargo space available; plane leaving Chgo. for N. Y. City Sept. 27, 1945; will accept up to 8,000 lbs. of freight. For further information and detail ph. Mr. Harris, Rockwell 8544.

AUTOMOTIVE executive — 20 yrs. fine background; exc. contacts and capital; wants different line for Republic of Mexico. Luis G. Vallejo, Barcelona 14, Mexico, D. F.

EXPORTERS.
Desire additional products for exclusive sales abroad. Address T L 128, Tribune

MIMEOGRAPH 300 LETTERS........$1 DOLLAR, 180 W. Wash. Cen. 4664.

CLEANING and repairing venetian blinds —Shades called for, deliv Hum. 3148

CARPENTRY, REMOD., PAINTING. Stores, homes. The Anderle, Sun. 6288.

FOR COMPETENT CREATIVE MECH'L DESIGNS CALL UNIVERSITY 7001.

Distributors

DISTRIBUTOR—With wholesale warehse. and sales force wants Xmas. and specialty items to handle. Phone Del. 8729. S. & F. Supply, 38 W. Kinzie.

DISTRIB. wanted for hi-grade barb-Q spaghetti sauce. Op. Sun. Pla. 0233.

Manufacturing

RELIABLE MANUFACTURERS WANTED TO MAKE HOUSEWARE ITEMS FOR IMMEDIATE DELIVERY.
METAL BREAD BOXES.
STEP-ON CANS.
WASTE BASKETS, ETC.
ALUMINUM FRY PANS.
SAUCE PANS.
DUTCH OVENS, ETC.
ELECTRIC TOASTERS.
IRONS, WAFFLE IRONS,
SANDWICH GRILLS, ETC.
WRITE US IMMED. GIVING FULL PARTICULARS.
ADDRESS P N 181, TRIBUNE.

AIRPLANE parts plant reconverting—Production time on specially equipped Multiversal machines available for machining magnesium and aluminum parts, both large and small. Finest quality workmanship and precision. Multiple sequence setups minimize tooling.
AIRCRAFT PARTS MFG. CO.,
Des Plaines, Ill. Phone Des Pl. 901.

SHEET METAL SPECIALTY
Work. Open time to fabricate and spot weld. Experimental and productive. Southwest Metal Fabrication Co., 3795 Archer-av. Lafayette 0055.

FOUNDRY CAPACITY WANTED
for medium runs, light gray iron castings, 2 to 6 lbs. each.
AHLBERG BEARING CO.,
3025 W. 47th-st. Vir. 2313.

OPEN time on hand screw machine, lathes, up to 16 in. drill presses, milling machines and saws; also assembly and sub-assemblies. Le Clair Machine Co., 2114 N. Cicero. National 1138.

THREAD grinding—Internal and external; special taps, thread rolls, and worms our specialty. Open capacity and short deliveries now available. Gageflr Mfg. Co., 4444 Elston-av.

COIL WINDINGS WANTED—Contacts wanted with concerns having open multiple coil winding capacity to wind coils for Chicago manufacturer. Steady product'n runs. Address T L 148, Tribune.

OPEN time—Brass, bronze, and aluminum castings; immediate delivery; light and medium loose and plate work. B. and C. Foundry Co., 4042 S. Michigan-av. Drexel 0417.

MACHINE WORK WANTED FOR LATHE, DRILL PRESSES
Horizontal mill, general machine work, and welding. RELIANCE ELEVATOR CO., 1400 W. Adams. Monroe 4022.

EXPERIMENTAL ENGINEERING.
Model shop work, metal, plastics, and wood. Service for patent purposes. Drawings and models, full development work. Ted Gilmore, 3608 N. Wilton. Div.4799

METAL CABINETS WANTED
We want manufacturer to make domestic size refrigerator cabinets. Large Volume. Address L 192, Tribune.

2 MECHANICAL engineers—Expd. with scientific instruments and precision machinery; will do layout, design, or detailing. Call Jun. 5035 or Div. 4410

OPEN time on lathes—Up to 10"; milling mach., punch, kick and drill presses, lt. assembly. Seleski & Lehman. 3915 Irving Park-rd. Ind. 2277

WELDING wanted—Arc electric or acetylene; 6 machines available; production work desired. Start immediately. LAcawanna 0643.

CAPACITY OPEN
for tool and die work. Good delivery. Prices reasonable. Call Pensacola 4466. 2850 N. Cicero. Mr. De Groot.

OPEN time — Sheet metal shop; press brake, punch presses, kick presses, spot welders. Village 4737.

OPEN TIME—Production welding; electric arc and acetylene; also metal stamping. Avenue 3600.

HAVE OPEN TIME for metal spinning up to 20 in. in diameter. Spincraft Metal Works, 7546 S. May.

CENTERLESS GRINDING WANTED. Infeed, thru feed, profile. Any tolerance, any quantity; good deliv. Mon. 3991.

OPEN TIME—Drill press, tapping, lathes, and hand screw work. Brunswick 1130.

HAVE open time for setup chip board boxes. Calumet 6631.

OPEN time for small punch press work and die work. Spaulding 4912-3.

HAVE you open time on a No. 6 or No. 7 punch press? Popell Brs. Cen. 2890.

—BUSINESS OPPORTUNITIES—

Manufacturing

OPEN—Capacity on multiple and single spindle screw machine, 1½" to 4" dia. Long and short run jobs. Independence 6860.

Wanted

WANTED to buy—Lg. self service comp. food mart; private party; in reply, state loc., size, volume, price, other details. Address N B 563, Tribune.

WANT to rent tavern—Fixtures incl.; loc. N. W. side; with or without liv. qtrs. Give full details. Address B 76, Tribune.

WANT sewing plant having marketable products or post-war subcontracts. Will purchase or lease; prefer direct negotiations. Address A B 545, Tribune.

DESIRE to buy beauty shop—Pittsfield, Marshall Field Annex, or 30 N. Michigan Bldgs. Call Belmont 2931.

AM willing to invest $10,000 in a going business; also to take an active part or buy same. Address T L 337, Tribune.

MEAT market—West, north or N. W. side; give details in 1st letter; replies held confid. Address S T 329, Tribune.

WANT to buy—Metal spinning shop. Prefer going bus. Null, Sacramento 2344.

SMALL shop—Equipped to manufacture tls. and dies. Address P N 578, Tribune.

GAS STATION—Established. Call Irving 5895 before noon or after 6 p. m.

WE SELL OR BUY YOUR BUSINESS. DELMONT CO. BIT. 3584.

TAVERN ON N. W. SIDE—With or without building. Armitage 6046.

BAKERY—With 6 or 7 rms. Must be good. Address T L 309, Tribune.

STORE and 6 rms.—Suitable for bakery on busy street. Address T L 308, Tribune.

WILL invest $1,500 in going business with services. Merrimac 0062.

CIGAR stand in loop or near loop building. Address S T 164, Tribune.

WE PAY CASH FOR YOUR BUSINESS. Marshall Sales. And. 5346.

CASH PAID FOR YOUR BUSINESS. Quick action. Ace Auct. Canal 8635.

—STORE AND BAR FIXTURES—

1 S. S. 4 GLASS door elec. ref. ice box; 1 s. s pie and pastry case; 12 s. s pedestal, green leather stools; 5 s. s. hat racks; 6 s. s. modernistic ceiling lights; 4 s. s. wall lights; 2 new gas ranges with grill; exhaust fan; s. s. sinks; 3 20-ft. linoleum top, maple counters and back bars. Priv. party. 3810 Broadway, Rm. 4. Wellington 3151.

SHELVING and counters, liquor or grocery and bakery fixtures; elec. bread slicer; meat and grocery scales; 14 ft. refrig. case, no unit; delivery bike; comb. meat and coffee grinder; meat block; slicing machine and tools. Aberdeen 2718.

NEW and used floor cases, tables, counters, wall cases, shelves, window display stands, suitable for lingerie, men's furnishings, gifts, jewelry, and stationery stores; desks and chairs.
R. W. McGRATH, 1672 W. Ogden-av.

1 100-FT. MIRROR bar or 3 35-ft. sections; 3 elec. ref., coil boxes, and 3 precoolers; s. s. work boards and sinks; 1 ¾ h. p. York ice machine; tables, chairs, and miscellaneous items. 3810 Broadway, Rm. 4. Wellington 3151.

GOING OUT OF BUSINESS.
4 show cases, 3 wall cases, 1 dress case, 3 stands with complete assortment of greeting cards, notions, large rolled awning. 5423 W. North-av.

G. E. CONDENSING unit—5 h. s. 3 phase. Mod. C. M. F. 5-W. Baker 3 h. s. R. L. twin refrigeration. 4355 N. Western. Juniper 1301.

HOFFMAN pressing boiler, new tubes, $25; meat grinder, ½ h. p., $40; lge. Conover dishwashing machine, $35. 1404 E. 63d-st. Phone Plaza 8287.

REFRIGERATED walk-ins, coolers, freezers; reach-in refrigerators; new, on display. Imm. del. Haskris Co., Amb. 3839

BEAUTY eqp., linen chest, manic. tbl., dresserette unit, lg. mirr., bell and scale lamps, irons, golf bag. Fair. 0103.

GROCERY fixtures, 3 shelves, 3 counters, meat slicer, electric coffee grinder, scale; $200. Elmwood Pk. 1368-R eves.

FORCED to vacate—Must sell stock and fixtures for a grocery and meat market store. 1825 W. Dickens.

FINE restr. dishes, silverware, other utensils; Royal typewriter. Agents welcome. Call mornings. Frank, Wel. 8531.

100 DINING rm. chairs and 18 chrome bar stools, also dishes WANTED. PENSACOLA 3605.

VALET shop equipment—Hoffman press and hat machine, etc. Crawford 8830. 1506 S. Sawyer.

BAR AND BACK BAR — Reasonably priced. 1247 W. Madison.

BAKERY floor cases and wall cases. Reasonable. 1247 W. Madison.

STORE, fav. fixt., ham. inch. eqp.; new, used. Chas. Bender Co., 500 N. Wells.

12 FT. liquid fountain, like new, store acces. comp. Address NN 560. Tribune.

DOUBLE draw Kooler-Keg. Call Delaware 2560, noon till 6 p. m.

WANTED—ALL KINDS STORE, RESTAURANT, BAR FIXTURES. HAY. 2633.

CASH registers, shoe shine stands, mirrors. PAIDAR CO., 1120 N. Wells.

WANTED—1-12 chrome bar stools. Atlantic 9894.

1 NATIONAL CASH REGISTER. 1c TO $5. YARDS 8920.

BEVERAGE vending machine—Refrigerated; gd. cond. $150. 222 N. Justine.

COCA COLA BOX D. C. 126 S. HALSTED-ST.

ELEC. meat slicer, scale for delic., coffee-maker; cheap. 126 S. Halsted.

2 COUNTERS, 1 showcase, 1 wall case, 1 laundry tub; will sac. 2023 W. Madison.

CHROME facial chair—Red uphols. Also Eugene perm. wav. mach. Cicero 560.

COMPLETE meat market equip.—Incl. walk-in refr. Reg. 4083. 3265 E. 92d.

REFRIGERATOR—10 ft.; for store; like new. Atlantic 8552. 30 E. 43d-st.

8 BURNER stove, 3 ovens, for restaurant; large outside Neon drug sign. Kil. 10133.

BOATS, YACHTS, ETC.

CHRIS-CRAFT CRUISER.
42 ft. double cabin, inclosed bridge, twin 130 h. p. motors. Loads of extra equipment including directional finder, Kelvin and White compass, dual air horns, extra large air compressor, windshield wipers, chrome anchor, dinghy and lots of life jackets. Owner's cabin trimmed in birds-eye maple, with twin beds.
This boat is in excellent condition, all ready to go south for the winter. Price $14,000 cash. Mr. R. F. Springer, 650 Bridge-st. N. W., Grand Rapids 4, Mich.

46 FT. Express, encl. bridge deck, dble. cabin cruiser; accom. for 7; roomy deck space; ideal for Florida fishing, or use as a home. Generously equip'd. Price $11,000. See today and tomorrow, Michigan-av. bridge, N.E. corner, Milwaukee Clipper Dock.
JOHN W. MAGILL,
Yacht Broker. Phone Sup. 8446.
Tribune Tower, Chicago, Room 2321.

CABIN cruiser—34 ft.; Kinbil.; boat has all conveniences; sleeps 4; innersp. mattresses; extra power plant; bow, cockpit; 135 h. p. Sterling motor; has largest deck for boat its size; livable, seaworthy; in excel. cond. Priced right for quick sale. At Burnham Pk. Pro. 1500 or Pro. 2222.

INTREPID 55 ft. sloop—Excellent racing record; mahogany thruout; Grey auxiliary with self-feathering propeller and electric light system; rebuilt and rerigged; galley, head; sleeps 6; fully equipped. H. C. Schrage, 936 Lake Shore. Whitehall 5295.

SPEEDBOAT, De Witt, 16 ft., double cockpit, mah. hull, lights, steering, etc.; 33 h. p. Evinrude; $450. Bill's Channel Lake Boathouse, Antioch, Ill., or Albany 7846.

22 SQ. M CLASS sloop, "Svalan"; mahog. hull and trim; 7 exc. sails; very fast.; compl. reconditioned; fully eqpd. with dinghy, trailer, winter cover; inside storage available. Shel. 5643.

1941—30 FT. OWENS sedan cruiser; 103 h. p. engine. 1939—16 FT. SPEEDBOAT; 110 h. p. engine. See at Stall 57, Belmont Harbor. Call Irving 4800 or Diversey 2918.

ALDEN 32' racing-cruising sloop—Sleeps 3-4; Kermath motor, Genoa spinnaker nimphius; built '41; Prelude at Montrose. Bit. 4600, Apt. 530.

'41 CHRIS-CRAFT—16 ft. runabout; 3 cockpits forward; complete with spare prop and cover. Will sacrifice. Hum. 2036 before noon.

38 FT. Mathews, fully equip.; must sell. Can be seen Sat. and Sun. For info., call Sat. after 12, Sunday before 2. But. 9084. Ask for Mr. Hale.

40 FT. Elco cab. cruis., comp. eq., tw. m. $3,000; 30 ft. cabn. crsr., 50 h.p. Kermath mtr., comp. eqp., $2,000. Dinghy. Belmont Harb., ft. Belmont. Lon. 1464.

BRING WIND, Jackson Pk. Hbr. Small custm. built sailbt. Unusually fine in sailing lines & craftsmanship. Fair. 4255.

30 FT. Hacker speedboat—Sedan top; 500 h. p. Liberty; Capitol conv.; 54 m.p.h.; price $1,400. Cap. 0177.

36 FT. cabin cruiser—Fully equipped; reas. See Sunday before noon or all day Tues. or Wed. 4143 N. Rockwell.

FAST cruising 50 ft. schooner—Fully equipt. including 2 suits of sails, 1 new; price $4,000. Com. 1658.

CHRIS-CRAFT—Late '42 utility; must be sold; best offer takes. Belmont Harbor slip 103, or phone Sheldrake 4714.

16 FT. SPEEDBOAT—90 h. p.; fully equipped; motor just overhauled; bargain. 7445 Stony Island, Dorchester 0678.

BOAT COVER—For 35 ft. cruiser. Only used 1 season; water prf. canvas. Custom made. Prospect 7451.

10 FT. flat bottom boat—Used with motor or oars; excellent condition. Capitol 4483. 10 to 7.

OUTBOARD motor—Large twin Johnson, electric starter. Trico Stampings Inc., 2505 W. Cermak-road.

1941, 17 FT. CENTURY util. de luxe 95 h. p. Gray, run only 52 hrs. $1,550. Call Crawford 3932.

IF INTERESTED in 65 ft. Winslow designed gaff-rigged schooner, priced right, call Canal 7360.

WANTED—Outboard motor needing service. Pay cash. After 7 p. m. Gerk, 3231 Archer-av., 2d rear.

NEPTUNE 9½ h. p. outboard motor—Excellent condition. Price $135. Riverside 5399 after 6 p. m.

CLASS C MARCONI; healthy hull, good sail. Sunday 9 to 5 p. m. 2127 76th-av., Elmwood Park, Ill.

OUTBRD. motor—8 h. p., twin alter. firing Mercury de luxe model; excel. cond.; $125. Ph. Forest 5062.

CHRIS-CRAFT—16 ft. mah. finish, red trim, A-1 cond. 3320 N. Natoma.

FOR sale—18 ft. Cape Cod sailboat; now at Belmont Harbor. Mon. 0756.

16 FT. CABIN CRUISER—Cheap. Call Regent 6118.

4 H. P. OUTBOARD motor; 1938 twin; best offer. 5665 W. Lake-st.

CENTURY AND OWENS BOATS. Maypole Boats & Mfrs., 5901 W. Madison

OUTBOARD MOTORS and boat sales. Rentals, repairs. 3620 N. Francisco.

OUTBOARD motors bought, sold, and exchanged. Any size, make. Sag. 8829.

2 OUTBOARDS—Late Waterwitch and Neptune, $65. After 6 p. m. She. 3748.

SPEED BOAT—Chris Craft, 26 ft. 135 h. p., 45 mi. per hr. Barg. Lin. 1966.

AMERICAN Oriental rug, 9x12, red and blue predom., $125. Kil. 5862.

SPORTING GOODS

20 GAUGE Western Field, double, excellent condition; 7½ boxes of shells. $55. Wheaton 630.

MAN'S and lady's steel shaft golf sets, $20 each. Also irons. Rep. 3630.

POOL tables wanted—Any style. General Billiard Supply, Sea. 5061.

—AUTOMOBILES FOR SALE—

NOW
LIKE NEW
USED CARS
42 DODGE club coupe, htr.....$1,335
42 STUDEBAKER ch. sed., htr...$1,035
41 OLDS sedanette, htr. $1,265
41 PONTIAC 6 2 dr. sed., htr...$1,085
41 OLDS 8 sed., r. h...........$1,350
41 BUICK spec. sed., r. h......$1,075
41 NASH amb. 6 sed., r. h......$1,165
41 CHEV. 2 dr. tour. sed. r. h...$995
41 PLYM. de luxe cl. cpe. r. h...$1,025
41 PLYM. 2 dr. sed. htr..........$965
41 PACKARD 110 sed. r. h.......$1,250
40 FORD super del. sed. htr......$795
40 PLYM. 7 p. sed., r. h.......$1,050
40 MERCURY sed..................$995
39 BUICK sed., r. h.............$985
39 LA SALLE sed., r. h..........$895
39 CHRYSLER sed., r. h., o'd.....$885
39 LIN. ZEPH. conv., r. h......$1,265
39 CHEV. town sed., htr.........$595
39 PLYM. 2 dr. tour., r. h.......$650
38 BUICK spec. sed., r. h........$695
38 PACKARD 120 sed., r. h.......$965
38 OLDS. sed., htr..............$595
38 LA SALLE sed., htr...........$795
38 PONTIAC conv. cpe., r. h.....$750
38 OLDS. 6 2 dr. sed., r. h.....$565
38 PONTIAC 6 sed................$645
37 TERRAPLANE 2 dr. sed., htr...$365
37 DE SOTO conv., r. h..........$675
37 BUICK spec. sed. htr.........$495
37 FORD 85 2 dr. sed............$365
36 BUICK spec. sed..............$335
36 PACKARD 120 sed., r. h.......$495
36 PLYM. tour. 4 dr.............$385
36 LIN. ZEPH. 4 dr. sed.........$395
36 DE SOTO sed., htr., o'dr.....$365
Many More to Choose From
IMMEDIATE DELIVERY
⅓ Down, 15 Months to Pay
Interstate Motors
Open till 10 p. m. Brunswick 8797.
Milwaukee-Western

FORD—'39 coupe; rad., htr.......$445
OLDS—'38 6 cyl.; rad., htr......$585
PONT.—'37 6 cy. 2 d. tr., r., h..$375
DODGE—'36 2 dr. trk. sed.......$275
FRAZIER MOTORS, 5157 W. Chicago.

BUICK—1941 Limited 8 pass. sedan; black; white wall tires. An unusually nice low mil car. Will sacr. for $2,345. NORTH SIDE PACKARD. 1809 DEVON-AV. BRIARGATE 3100

BUICK—1939 Special fordor sedan; radio, heater, fully equipped, $850. ESSERMAN MOTOR SALES. Authorized New Car Dealer. 6130 COTTAGE GROVE. MID. 0506.

BUICK—1941 convertible coupe; radio, heater; fully equipped........$1,836 ESSERMAN MOTOR SALES. Authorized New Car Dealer. 6130 COTTAGE GROVE. MID. 0506.

'41 BUICK SPECIAL SEDAN HEATER, VERY CLEAN, $1,314. STUDEBAKER. 6335 BROADWAY. SHE. 4690.

BUICK—'40 conv. cpe.; 5 p.; radio, htr. Below ceiling, $1,385; no trade needed. CHRYSLER-PLM. FACTORY DLR., 6145 S. ASHLAND.

BUICK 1938 SEDAN, $450 4 DOOR SPECIAL; RADIO, HEATER. BIRD-SYKES, 2235 S. Michigan

BUICK—1941 sdnte.; rad., htr., $1,368 ESSERMAN MOTOR SALES. Authorized New Car Dealer. 6130 COTTAGE GROVE. MID. 0506.

BUICK—'37 4-dr. spec. sedan; gd. cond.; radio, htr.; below ceiling, $550. 1703 S. Carpenter, any evening.

BUICK—'38 special convertible coupe; radio, heater; good condition; sacrifice. $618. 2241 S. Michigan.

BUICK—'41 2 dr. sedanette; rad., htr.; nice black finish; w. w. tires; ceiling price, $1,300. 3333 N. Ashland.

BUICK—'41, deluxe equipped 4 dr. sed.; midnite blue; perfect; $1,475; quick sale; 6-9 p. m. all Sunday. Esta. 3096.

BUICK—'41 SUPER 4 DOOR SEDAN; ONLY $1,505; TERMS, TRADE. 8959 S. ASHLAND. ALWAYS OPEN.

BUICK—'40 "Limited"; 5 pass. sedan; underseat heater, radio, good tires; exc. cond.; $1,200. Lon. 6876.

BUICK—'40 super 4 dr. sed.; radio, heater. $1,164. Several coupes and sedans. MOSS, 6727 S. Western.

BUICK—'42 super conv.; new top; w. w. tires; radio, htr.; ceiling price $1,950. 3559 N. Central-av.

BUICK—'40 special 4 dr. sed.; radio, htr. A nice car. $1,060. Trade not nec. 930 E. 47th-st. Dre. 0890.

BUICK—1936 4 dr. sed.; $350. Dodge, 1940, 4 dr. sed.; $1,000. 7400 Langley.

BUICK—'41 sedanette; mech. perf.; exc. tires; rad., htr.; $1,345. 1111 N. Clark

BUICK—'27 4 DR. SEDAN—Heater and good motor, $75. 2625 S. 59th, Cicero.

BUICK—1933 sedan; $125; good cond. 5730 Cullom-avenue.

BUICK—1940 Super convertible; radio, heater; $1,500. Irving 6410.

CADILLAC—'40 FLEETWOOD SEDAN. 5 pass. Orig. Like new. Sacrifice. Low ceiling price, $2,450. F-E-L-Z. 1132 DIVERSEY.

CADILLAC—'36 8 4 dr. sed.; except. tires; perf. cond.; orig. cost, $3,000; will sell for $450. 4925 Madison. Mansfield 9613.

CADILLAC—'36 4 dr. sed.; radio, heater, $300. Hudson—'34 4 dr. sed. Clean, $165. 2930 W. Madison.

CADILLAC—1937 coupe. Good cond. New paint job, $850. Merrimac 20474.

CHEVROLET—'42, 2 door town sedan. Good condition, $1,350. 2558 W. Montrose. Saturday or Sunday.

CHEVROLET—'41 sedan; good condition; $8?? needs paint touchup. 5655 N. Talman.

CHEV.—'37 4 dr. sed.; rad., htr., $330. Car needs minor repairs; ideal for mechanic. Priced below ceiling. 2625 N. CICERO-AV.

CHEV.—'41 coupe; dark gray paint; htr.; very good tires; first $920 takes. 4925 W. Madison. Mansfield 9613.

CHEV.—'36 2-dr. Master de luxe; radio, heater; tires like new; $300. Atl. 9141.

CHEV.—'36 master 2 dr. trk. sed., good running cond., $225. Ked. 6799.

CHEV.—'32 coach; runs good; $150. 1442 S. Christiana, 1st floor.

CHEV.—'40 spec. de l. sed.; r., h. $890. 6618 S. Western. Prospect 5811.

CHEVROLET—'41 2 dr. sedan; excellent. $1,080. Mr. Lee. Cen. 3350. Ken. 0023.

CHEVROLET—1937, coupe. Good condition. $450. Belwood 4805.

CHEVROLET—'31 4 dr. sed.; runs good; $100 cash. Englewood 6590.

CHRYSLER—'42 Crown Imperial sed., very low mile., rad., htr., black. Just like new. $3,500. Fulton-Des Plaines Garage. Andover 3575.

CHRYSLER—1942 New Yorker 4 door sedan; radio; heater; fluid drive; low mileage; $1,850. 4256 Drexel-blvd. Will trade.

CHRYSLER—'42 5 pass. sed.; like new; fully equipped; trade not nec.; $1,632. CHRYSLER PLYM. FACTORY DLR., 6145 S. ASHLAND.

CHRYSLER—1941 Royal sedan; heater, fluid drive, overdrive, $1,392. Mr. Colvin, Estabrook 3337.

CHRYSLER—'38 4 dr. sed.; radio, htr.; runs very good; gray metallic paint; $530. 4925 W. Madison. Mans. 9613.

CHRYSLER—'39 New Yorker 4 dr. sed.; rad., htr.; overdrive; w. w. tires; exc. cond. $1,140. Call Geo. Fleck, Est.3336

CHRYSLER—'41 4 dr. de l. sed.; looks, runs like new; sell for $1,495 or trade for '41, '42 Cad.; prv. pty. Dor. 4192.

CHRYS.—'39 Imp. 4 dr. sed., rad., htr., overdr., $995. 6826 N. Clark.Rog.5443

CHRYSLER—1940, Windsor Victoria sed. Exc. $1,052. 4234 Roosevelt-road.

CHRYSLER—'40, Windsor sedan; below base ceiling, $865. Berkshire 9747.

CHRYSLER—'37 4 door royal sedan; radio, heater; $395. Hol. 1583.

CORD—1937 SUPERCHARGED SEDAN. $1,195; ALSO 1937 CORD CONVERTIBLE PHAETON, $1,150. TERMS OR TRADE. CORD PARTS AND SERVICE. 7320 STONY ISLAND.

CROSLEY—'41 conv. sedan; new top; exc. tires; $424. Hum. 2036 bef. noon.

CROSLEY—1941 STAT. WAGON. $495. Address H 601, Tribune.

DE SOTO—'39 custom 4 dr. sed.; radio, htr., overdrive; sell below ceiling, $895. CHRYSLER-PLYM. FACTORY DLR. 6145 S. ASHLAND.

DE SOTO—1941 custom 4 door sedan; radio, heater, fluid drive; low mileage; original owner. Phone Berkshire 0781.

DE SOTO—'39, 2 dr. sed.; looks and runs like new; $750. Armitage 4157.

DODGE—'38 2 dr. trk. sedan; radio, htr.; good running condition; $495. 3520 ARCHER-AV.

DODGE—'41 CONVERTIBLE COUPE Owner must sell. $1,450 full price. Munsen, 5325 Broadway. Longb. 2937.

DODGE—'36 4 dr. sed.; ready to go. $195. 2272 Milwaukee-av.

DODGE—1936 5 pass. sedan; radio, heater; good motor, tires; $435. Bru. 1493.

DODGE—'37 4 dr. sed.; r., htr.; $445. Chrysler Dealer, 3350 W. Chicago.

DODGE—'35 2 door sedan; $345. Kolak, 2641 W. Potomac, 2d flr.

DODGE—'35 4 dr. sedan; new motor, htr.; excl. cond.; $290. Crawford 2321.

DODGE—'37 5 p. sed.; rad., htr.; $374. SHERMAN, 3800 PETERSON-AV.

DUESENBERG—Convertible cpe. $1,295. 7320 STONY ISLAND-AV.

FORD station wagon—9 pass., late '41; sell at ceiling price of $1,518; our price $1,095. WALTON, 2301 S. MICHIGAN.

FORD—1940 business coupe; radio and heater; exc. cond.; private party. 4716 N. Kimball.

FORD—1941 4 dr. sedan; htr.; thoro recond., new paint, uphol.; guar. $1,095. Hub Motor Co., 2473-91 Milwaukee-av.

FORD—'42 super de luxe 4 dr. sed.; htr.; excellent cond. thruout; $1,254. Call Geo. Fleck, Estebrook 2226.

FORD—'37, 85; rad., htr., rebuilt motor; $350. 3073 W. Grand. Nev. 6079.

FORD Station Wagon—1940; very good; terms, trade. 4240 Roosevelt-road.

FORD—'35 tud., exc. mot., 4 good tires, htr., new s. covers. $300. Mid. 6050.

FORD—'37 2 door sed.; radio; $275. Gas sta., 1847 N. Ashland. Arm. 8360.

FORD—'36 coupe de luxe; good cond. $350. Dorchester 4328.

FORD—'37, 2 door sedan; A1 condition; good tires. 121 S. Francisco.

FORD—'35 coupe; price $285. Call Ardmore 5818.

FORD—'29 model A 2 dr. sedan, $125. Vir. 9171, 4:30 to 5.

FORD—'41 su. de l. sed., ceil. $1,068. M. B. Auto Sales, 8019 Cott. G. Rad.1059

FORD—'41 4 door; gd. cond.; pvt.; $850. Palisade 6057. 6129 Henderson.

FRANKLIN—1932 7 passenger; good running condition; good tires; $200. 7208 S. Ellis-av. Fairfax 3007.

HUDSON—'42 super 6 sed. $1,425. 6826 N. Clark. Rogers Park 5443.

LAFAYETTE—1937, 4 door sedan; clean car. $350 or best offer. Must sell. Jones, 3602 N. Seeley-av.

LA SALLE '40 CONVERTIBLE Radio, heater, $1,475; terms, trade CHRYSLER DEALER, 1640 W. Ogden-av., corner Monroe.

LA SALLE 1940 SEDAN, $1,295. Radio, htr.; like-new tires; blue. Lanahan, Inc., 2522-2542 Michigan.

LA SALLE—'36 4 dr. sedan; motor just overhauled; new paint; very gd. tires; low license fee. $500. Michigan 0489.

LA SALLE—'37 5 pass. coupe; rad., htr.; $500. Garage, 4333 Harrison-st.

BRADY
NEW LOCATION
3439 W. 63D-ST.
Still selling 'em with or without trade. Finest selection of over 100 like new cars.
1942 Buick sedanette; a beauty.$1,890
1942 Ford de luxe Fordor sedan.$1,150
1941 Chev. spe. de l. town sed..$1,085
1941 Dodge 4 dr. sedan.........$1,224
1941 Mercury club coupe........$1,296
1941 Olds. "6" de l. 4 dr. sed..$1,224
1941 Chrysler "6" 4-dr. sedan..$1,428
1941 Packard "6" conv. cl. cpe.$1,566
1941 Lincoln-Zephyr 4 dr. sed..$1,560
1940 Buick Super 4 dr. sedan..$1,164
1940 Dodge de luxe 4 dr. sedan..$965
1940 Hudson super 4 dr. sedan...$875
1940 Willys 4 dr. sedan.........$714
1940 Chevrolet town sedan.......$695
1939 Lincoln-Zephyr 4 dr. sedan..$950
1939 Buick special 4 dr. sedan...$885
1939 Olds. de luxe 4 dr. sedan...$885
1939 Packard de luxe 4 dr. sedan.$885
1939 Pontiac 4 dr. sedan........$765
1939 Dodge 2 dr. sedan..........$645
1939 Plymouth 4 dr. sedan.......$625
1938 Buick 4 dr. sedan..........$744
1938 Lincoln-Zephyr 4 dr. sedan..$720
1938 Nash 4 dr. sedan...........$629
1938 Olds. sedan................$625
1938 Cadillac, model 60, sedan.$1,345
1937 Plymouth sedan.............$345
1937 Dodge sedan................$345
1937 Chrysler sedan.............$345
1937 Fords. Choose from 3. As is..$195
1937 Chevrolet sedan............$395
1937 Olds. "6" sedan. As is.....$195
1935 Olds. "6" sedan. As is.....$195
Easy financing—immediate delivery. All warranted cars to be sold at ceiling prices.
BRADY
3439 W. 63D-ST.
OPEN DAILY TO 9, SUNDAY TO 6.

YES! UNIVERSAL HAS THE BARGAINS! —175 CARS— WHOLESALE PRICES IMMEDIATE DELIVERY Come in and Drive a Car Home Today FORDS—CHEVROLETS BUICKS—PONTIACS—OLDS CHRYSLERS—PLYMOUTHS 1936s—'37s—'38s—'39s 1940s—1941s—1942s COUPES—SEDANS CONVERTIBLES MOST CARS HAVE RADIOS, HEATERS. Many Priced Below Ceiling EASY TERMS WITH THE FAMOUS UNIVERSAL LO-COST CREDIT PLAN ONLY ONE LOCATION UNIVERSAL MOTORS 2525 S. MICHIGAN EVES. TILL 8:30; CLOSED SUNDAYS.

LINCOLN ZEPHYR CONV. COUPE 5 pass., late '39; rad., htr.; ceiling price, $1,518; our pr. $1,095. Op.eve. WALTON, 2301 S. MICHIGAN.

LINCOLN Zephyr—1941; dark green sedan; like new whitewall tires; $1,500; excellent condition. Phone Berwyn 8004.

LINCOLN—1937 sedan—$2,405.
LINCOLN—1937 Judkins Berlin.$2,795. Address A 50, Tribune.

LINCOLN—'39 4 dr. sed.; like new cond. 5 pass.; w.w. tires, $975. 3825 Grand.

LINCOLN Zephyr—1938 sedan 4 door; Sacrifice for $595. 3825 Grand-av.

LINCOLN Zephyr—1937 4 door sedan; $300; needs little work. Keystone 3538

LINCOLN—1934 5 pass. sed., $500. Also Calle outbd. motor. Hay. 1960.

LINC. ZEPH.—'37, 4 dr. sed.; new paint; gd. tires; sldr.; $565. 2946 W. Congress.

LINCOLN ZEPHYR—1941 4 door sedan; heater; car spotless; low mileage; must be seen to be appreciated; $1,915. HILL MOTORS—PACKARD 640 Madison-st., Oak Park.

LINCOLN Zephyr — 1941 5 pass. club coupe; radio, heater, overdrive; excellent thru-out; $1,993. GLENN E. HOLMES, INC., 30 W. LAKE.

LINCOLN ZEPHYR—'41 4 dr. sed.; rad., htr.; good tires; exc. cond.; $1,750. SOUTH CHICAGO BUICK, 8600 COMMERCIAL-AV.

MERCURY—1941 sta. wagon; rad., htr., $1,530. Wright. Rogers Park 8842.

NASH—'36 2 dr sed.; good body and interior; heater; sell for $250. 4925 W. Madison. Mansfield 9613.

NASH—'42 sedan.................$1,456 Bernard Bros., 1033 Chicago-av. Evans.

OLDSMOBILE—1941 76 de luxe 4 door sedan; white wall original tires; low mileage. A beautiful car. $1,300. 4256 Drexel-blvd.

OLDS.—1942 4-dr. model 76-D, $1,542. ESSERMAN MOTOR SALES. Authorized New Car Dealer. 6130 COTTAGE GROVE. MID. 0506.

OLDS.—38 4 dr. sedan; chauffeur driven, radio, heater; below ceiling, $775. 1025 N. Clark-st. Whitehall 8038.

OLDS—'37 8 4 dr. trk. sed.; rad., htr.; rec. overhauled; like new tires; $475. Midway 6395, 6 to 9 p. m.

OLDS.—1939 2 door sedan, radio, heater. Below, as is, ceiling, $660. Sunnyside Auto Co., 4511 Lincoln-av.

OLDS—'35 2 door sedan; good tires; $295; $99 down. 5111 Ogden, aft. 1.

OLDSMOBILE—'40 Club cpe.; rad., htr., A-1 cond.; $900. 4748 W. Chicago-av.

OLDS.—'37 8 cyl. 4 dr. sed.; good cond.; sell for $390. 4925 Madison.Man.9613

OLDS—'37 5 pass. sedan; heater; $520. 3939 WASHINGTON.

OLDS.—'36 2 door sedan; good buy; good tires; priv. $225. Cal. 6847.

OLDS—'34 2 dr. sed.; good tires; good running cond.; $275. 2918 N. Troy. 1st.

OLDS.—'36 4 dr. sed.; radio, htr.; good cond. $350. Irving 5613.

OLDS—'36 bus. cpe.; recond. motor; htr. $375. 3756 W. 111th-st. Ced. 9412.

OLDS—'36 2 dr. tr. ht.; $390. 2715 Schubert-av., betw. 4 and 7 p. m.

OLDS—'39 4 door sedan; radio and heater; $675. Wellington 3576.

OLDS.—'35, 4 dr. sed.; trunk; runs good; $250. 4936 W. Madison.

OLDS.—'41 sedanette; bargain; $1,375. M. B. Auto Sales,8019 Cott. G. Rad.1059

OLDS.—'40 cust. cruiser sd.; only $1,235. M. B. Auto Sales,8019 Cott. G. Rad.1059

1942 PACKARD CLIPPER Model 160, 4 door town sedan; electromatic clutch; overdrive, radio, heater. Original black finish. Has appearance and performance of a new car. $2,268. 2317 S. MICHIGAN.

PACKARD—1940 120 4 dr. touring sedan. A beautiful Dublin gray finish. Radio, heater; excellent tires. One owner automobile. Priced at $1,218. MARTY OPPMAN MOTORS, 2035 N. Cicero-av.

PACKARD—'38 6 cyl. 2 dr. trk. sed.; r. h. runs fine; good tires; needs paint; ceiling price $738—My price $475. 3057 N. CICERO-AV.

PACKARD—1941 6 cyl. club coupe; heater; excellent value; $1,307. HILL MOTORS—PACKARD 640 MADISON-ST., OAK PARK.

PACKARD—'39 de luxe club sed.; 12 cyl.; perf. cond. thruout; pr. $1,200; OPA price, $3,200. 5212 Broadway.

PACKARD—'38 super sed.; radio, heater. Runs and looks good; way below ceiling. $995. 3901 N. Western-av.

PACKARD—'40 model 110 sed.; heater, overdrive, good tires. Must be seen; private party; $1,040. Bit. 2774.

PACKARD—'37 4 dr. sed.; A-1 cond.; gd. tires. $400. Web.8060. 1440 S.Wabash

PACKARD—1937 sedan 120 model; good tires. $450. 3825 Grand-av.

PACKARD—'37 4 door sedan; r., htr., good tires; $475. Dor. 7300, Apt. 308.

PACKARD—'37 conv. coupe; good cond.; $500 or best offer. 1540 S. Sawyer.

PACKARD—'40 6, 4-dr.; rad., htr., tires, paint, exc. cond.; $975. Priv. Ste.5209.

PACKARD—'41 6 cyl., 4 door, $1,445. M. B. Auto Sales,8019 Cott. G. Rad.1059

PLYMOUTH—1942 special de luxe 4 door sedan; radio and heater; 5 original tires; very low mileage. $1,250. Will trade. 4256 Drexel-blvd.

PLYM.—'41 sedan; radio, htr.; like new. Don't miss this typical Fine Thomas car. $1,081. 4140 Irving Park-rd.

PLYMOUTH—'36 4 dr. sed.; good tires; very good condition; will sell for $295. 4925 Madison. Mansfield 9613.

PLYMOUTH—'35 2 dr. de l. sed.; radio, htr.; one owner; very good cond. $295 4925 W. Madison. Mansfield 9613.

PLYM.—'36 2 dr. de l. sed.; rad., htr.; 4 tires like new. Must see to appr. $390. 4925 W. Madison. Mansfield 9613.

PLYM.—5 pass. conv. cpe.; late '39; rad., htr.; sell at ceiling price, $786. WALTON, 2301 S. MICHIGAN.

PLYMOUTH—'37 de luxe 4 dr. trunk sed.; runs good; needs minor fender work; $275. 3057 N. CICERO-AV.

PLYMOUTH—'34 2 dr. sed.; good motor. $200. 4925 W. Madison. Man. 9613.

PLYM.—'41 spec. de luxe sed., r., h.$995 6618 S. Western. Prospect 5811.

PLYMOUTH—'39, 4 door sed.; htr.; A-1 condition; $675. Avenue 2763.

PLYMOUTH—'40 5 p. club coupe; fully equipped. $685. Dealer, 1252 S. Kolin.

PLYMOUTH—1940 with radio; $690; 4 door sedan. 2634 W. Adams.

PLYMOUTH—1941 coupe; heater, radio; good tires, cond.; $300. Van 9346.

PLYMOUTH—'39; A1 cond.; low mileage; 2 dr. sed.; pri.; $750. 3014 Palmer Sq.

PONTIAC—'39 4 dr. trk. sed.; radio, htr.; good running condition; perfect tires. $695. 3520 ARCHER-AV.

PONTIAC—'36 4 dr. sed.; radio, heater; $325. See Sol, 5th-av. gas station, 3300 5th-av. [Private].

PONTIAC — '37 4 door sedan; $300. 1934 N. Le Claire-av.

PONTIAC—'40 de luxe coupe; $872. 3817 N. Spaulding. Juniper 3422.

PONT.—'34 4-dr. sed.; radio; gd. mech. cond.; $145. Arm. 9695, aft. 6 p. m.

PONTIAC—Coupe, 1935; $100 or will trade for better. Yards 8608.

PONTIAC—'35 6 cyl. 4 dr. sedan; heater; $295. 3939 WASHINGTON.

ROLLS ROYCE sedan—Very good condition. $695. 7320 STONY ISLAND.

'42 STUDE. CHAMP. SED. RADIO, HTR., OVERDRIVE, $1,230. STUDEBAKER. 7730 STONY ISLAND. SAG. 8500.

'42 STUDE. CHAMP. CLUB SED. HEATER, $1,062. STUDEBAKER. 1834 Ridge, Evanston. Open Sun.

STUDE.—'40 Ch.; 2 dr.; rad., htr...$820 Goodrich, 1811 Irving Pk. Wel. 6161.

STUDEBAKER—1935 small 6 sedan; heater. $115. 1943 N. Monticello.

STUDEBAKER—'39 2 dr. coach; gd. con. $700. Mr. Lee. Cen. 3350, Ken. 0023.

WILLYS—'37 4 dr. sedan; $275 or best offer; good cond. 3343 W. 38th-st.

WILLYS—'41, 4 dr. sedan; ceiling $552. M. B. Auto Sales,8019 Cott. G. Rad.1059

6111 S. HALSTED
NO TRADE-IN NEEDED
'42 Pontiac 6 pass. sed., r., h..$1,295
'41 Stud. 6 pass. sed., r., h.....$995
'41 Chrysler 6 pass. sed., r., h..$1,375
'41 De Soto 6 pass. sed., r., h..$1,245
'41 Dodge 6 pass. sed., r., h...$1,095
'41 Chevrolet 6 p. sed., r., h...$1,045
'41 Hudson 6 pass. sed., r., h..$1,045
'40 Chrysler 6 pass. sed., r., h..$1,045
'40 Dodge 6 pass. sed., r., h....$895
'40 Pontiac 6 pass. sed., r., h....$895
'39 Dodge conv. cpe., r., h.......$895
'39 Pontiac 5 pass. sedan.........$695
'38 Dodge 5 pass. sedan...........$545
'37 Packard conv. sed., r., h.....$695
'37 Dodge 5 pass. sedan, htr.....$380
'36 Ford 5 pass. sedan, r., h.....$195
Open eves. till 9; Sun. till 6 p. m.
6111 S. HALSTED

Don't You Believe It? We're Selling 'Em and Cheap, Too! 77 AUTOMOBILES ALL MAKES—ALL MODELS. CONVERTIBLES. WE WHOLESALE CITY 1718 SOUTH STATE Open every day till 7 p. m. Closed Sun.

REAL BARGAINS
115 USED CARS
'38 Olds.—Coupe; htr..........$666
'41 Plym.—Club sed.; rad., htr...$966
'38 Cadillac—Sedan; heater......$1,045
'37 Packard—7 pass. sed.; r., h...$995
'40 Buick—Sedan; rad., htr......$1,495
'37 Nash—Sedan; heater..........$456
'38 Buick—Sedan; htr............$696
'38 De Soto—Sed.; rad., htr.......$690
'41 Hudson—8 sed.; rad., htr....$1,495
STUDEBAKER, 26TH-MICHIGAN CALUMET 6490. OPEN SUNDAY.

MERC.—'41 cpe. sed.; rad., htr...$1,296
FORD—'41 tudor de luxe sed....$998
MERC.—'40 fordor sedan, htr..$1,038
MERC.—'39 conv. cpe., rad., htr...$906
BUICK—'40 spec. conv. cpe....$1,146
BUICK—'40 fordor spec. sed....$1,062
DODGE—'40 tudor sed.; rad., htr. $924
CHEV.—'41 fordor spe. de l., ht.$1,105
J. A. Lavery Motor Co. Authorized Ford Dealer, 6127 COTTAGE GROVE. MID. 5300.

BUICK—'36 4 dr. sedan........$275
DODGE—'36 4 dr. sedan........$275
PLYM.—'36 4 dr. trk., r., h..$345
FORD—'30 model A coupe.......$185
CHEVROLET—'30 4 dr. sedan....$85
Also have others.
FRAZIER MOTORS, 5157 W. Chicago.

Good, Cheap Transportation
1937 Dodge 4 dr. sedan.........$250
1936 Pont. cpe.; tires like new...$250
1935 Chevrolet coach; heater....$250
1934 Dodge 4 door sedan........$250
2235 N. CICERO-AV.

LOTS OF CHEAP CARS Known for Low Prices 3333 N. ASHLAND

—AUTO AND HOUSE TRAILERS—

GOING TO CAL. OR FLORIDA? Why not take one of our beautiful house trailers, then forget about high rents and inconvenience. THE CHICAGO TRAILER MART can give you immediate delivery, will extend every courtesy, and quote you honest, fair prices. Call or write THE CHICAGO TRAILER MART VICTORY 5133. 1815 INDIANA-AV. OPEN SUNDAY.

USED BUS BODIES Waterproof, Fireproof Construction. Ideal for trailer camps, emergency housing, lunch counters, etc. Inside dimensions, 28 ft. 6 ins. long, 7 ft. 4 ins. wide, 6 ft. 3 ins. high; $195, terms. WARSHAWSKY & CO., 1900 S. State.

CLOSING OUT NEW LIGHTHOUSE, STREAMLITE, GLIDERS, UNIVERSALS, EMPIRES. Terms or trade. 7300 STONY ISLAND

WANT—1944 or '45, 25 or 27 ft. house trailer in exch. for 5 rooms of furn., and pay bal. cash. Here is a good apt. for you. 4209 S. Albany.

ALMA. World's Most Livable Trailer. New, used. Terms. Sell and buy! Ted Keim, 8255 South Chgo. Bay.3587

LUXURIOUS NEW 1946 TRAVELITE, HOMETTE aluminum tand., ROYCRAFT, SUPERIOR. Used bargains. We also buy. 9317 COTTAGE GROVE. RAD. 0212.

1946 SCHULT Liberty—Tandem wheels, new tires, brakes. Also used, $375 up; very easy terms. We buy, sell, finance. Donn's, 7424 Stony Island. Dor. 5000.

KOZY COACH—NEW MOON—TRAVELO. Terms-Trade. Also will buy Huyck & Crist. 6430 Stony Island. But. 2900

TANDEMS and used bargains at State Line Rt. 12-20-41. Whiting 2199, Save at Hawkins in Indiana.

'42 HOLLYWOOD house tr.—22 ft.; 3 rms.; ½ orig. pr. 3756 W. 111th-st. Ced. 9412.

'44 CONTINENTAL trailer—Like new; refrig. and other extras. Harold Jahnkow, Algonquin-rd., Box 87, Park Ridge, Ill.

NEW Foreman 2 wheel all steel trailer—Complete, $125. Pul. 2906. Can be seen at 11921 S. Harvard-av.

WANTED—19 to 21 foot house trailer by private party. Ardmore 3257.

GILKO HOUSE TRAILER—15 ft.; sleeps 2. Priced for quick sale. 9001 S. Cicero.

ORR & ORR National American Tandems. Used. Access. We buy. 7350 Stony Island

1945 27 FT. Continental tandem—Good tires; elec. brks. $2,100. 5101 Cermak.

'42 ALMA de luxe refrig. and bathrm.—3 comp. rms. 5057 Touhy, Skokie, Ill.

AUTO REPAIRING AND EQUIPMENT

DRIVE OUR CARS while yours is being repaired. Everything from top to tires. NOTHING DOWN, 24 MOS. TO PAY. Work guaranteed; free towing, complete overhaul; all makes; expert body and fender work, painting, upholst., welding, brakes relined, radiators repaired. KIMBALL MOTORS 3420 Irving Park-rd. Irv. 3642

H. D. MAGGIO MOTORS AUTHORIZED NEW CAR DEALER. COMPLETE REPAIR SERVICE IMMEDIATE SERVICE—NO WAITING. Motor overhld.; body and fender work. Complete paint job, $75 and up. NOTHING DOWN—18 MOS. TO PAY. Drive our cars for a nominal charge. 1637 N. CICERO-AV. BERK. 3122 Open Evenings 'til 8. Closed Sundays.

DRIVE A 1942 CAR WHILE your car is being repaired; $2 day. TAKE 18 MONTHS TO PAY WRITTEN GUAR. NOTHING DOWN. DAWES, 2309 S. MICHIGAN All phones Vic. 0909. Day-night towing.

BRAKES adjusted—Most cars, $1. Reline special '36 to '42 Plymouth, $14.95 with this ad. Ambros Auto Clinic, 4945 S. Western.

USED ARMY TRUCK TIRES—TIRE CAP DISTRIBUTORS, 5656 BROADWAY. LONGBEACH 3760.

TIRES and tubes—No order needed; all sizes below ceiling. 2272 Milwaukee.

CRANKSHAFTS GROUND IN THE CAR OR TRUCK. MANNING, DOR. 7790.

GUARANTEED recapping and vulcanizing. SERLIN TIRE CO., 1400 S. Michigan.

40 OIL bath air cleaners for carburetors —$2 each. 702 E. 75th-st.

TIRES—RECAPS; MOST ALL SIZES. No order required. Phone Victory 1696.

—MOTORCYCLES AND BICYCLES—

TRICYCLES—New, wholesale or retail orders taken. Plated spokes and bars, rubber tires, grips, pedals. Fully guaranteed. See samples today. Call State 1100, [2 days only].

1 MAN'S and 1 woman's light weight bikes, 2 speeds, generators, like new; reas. 7219 St. Lawrence. Vin. 4510.

'32 INDIAN scout with '36 equipment; good condition. Newcastle 1031.

GIRL'S bike—Gr. and iv. chro. trim, bal. tires, ex. cond.; $35. Ind. 8071 aft. 3.

BICYCLES—Just arrived. Hurry! Atlas Cycle Co., 3002 Broadway. Lak. 2753.

1936 INDIAN twin 74—Low mileage; perf. cond.; $198. 133 Madison,OakPk.

RANGER bike—$20; scooter, as is, $85; 3 midget cars. 5111 Ogden, aft. 1 p.m.

'41 INDIAN—45 spt. scout. Tel. Kenilworth, Ill., 1373.

'41 IND. Sports Scout—Model 45; buddy seat, saddle bags; best offer. Ind. 7630.

HARLEY—'37-74; excel. cond. Bawer, 5655 W. Ohio. Mansfield 4662.

—AUTOMOBILE LOANS—

We finance individuals buying cars from priv. parties WINTER-HIRSCH 1842 S. Michigan Calumet 4290

AUTOMOBILES FINANCED. BRING YOUR BUYER TO US. We will complete the transaction. Pay you off in cash. Open evenings. AUTO BROKERS ACCEPTANCE CO., 1647 S. PULASKI. CRAWFORD 1647.

AUTO AND TRUCK LOANS. Maximum cash. BRING TITLE. 15 MIN. SERVICE. PRIVATE AUTO DEALS FINANCED. Credit Loan, 305 S. Racine. Mon. 5354

—AUTOS TO RENT—

UP TO DATE PASSENGER CARS. TRUCKS—Chev., G.M.'s, 1½ ton panel stakes; low rate by hour, day, wk., yr. HERTZ DRIVEURSELF. Del. 7373.

HORSES, HARNESS, AND WAGONS

REGISTERED chestnut gaited mare—4 yrs. old; has been shown all summer; this is an ideal ladies' mare; seal brown registered, gaited mare, 5 yrs. old; Palomino mare; also other nice 3 and 5 gaited saddle horses. Fox View Stables, 5 mi. South of Aurora on Highway 31.

BEAUTIFUL white saddle horses; perfectly trained; will sell to highest bidder. Also brown saddle horse, cheap. Call Central 6688, Winnetka 845, or Northbrook 243-W-1.

FOR SALE—Registered Palomino mare. Gentle and sound. Rides and drives. $450. Edna M. Rodeghier, Joliet 7927 or Joliet 25708, Joliet, Ill.

10 WESTERN HORSES—Well broke and mannered; priced low to sell. Also western tack. Terms to responsible party. RIVER GROVE 588.

6 YR. old bay mare, broken for any one to ride. Juniper 6254.

4½ YEAR old horse—Ride or work. Real pet. Dick Goodin, Naperville.

—MUSICAL AND DRAMATIC—

AMATEUR performers—To compete for cash prizes. Opportunity to perform professionally. Inquire Logan Theater, Albany 0627.

DRAMA-Radio—Training children, adults. Howard Rooney, 357 W. 63d. Wen.4044.

BOB'S versatile sm orch.—For weddings, parties, etc. Dea. 2734. Key. 8491

PIANO instruction—Classical, popular; at pupil's home. J. Noonan, Div. 2681.

—COLLECTIONS—

COLLECTION—United Mercantile Service, Rm. 1405, 139 N. Clark. Sta. 4181.

—AUTOMOBILES WANTED—

M-U-R-P-H-Y "THE SMILING IRISHMAN" Offers You 1. CEILING PRICE 2. No bickering 3. Courteous treatment 4. Fair dealing You See, We are Direct Factory New Car Dodge Dealers and Have Our Reputation to Maintain. So Stop in and Give Murphy a Call. BERKSHIRE 6600 2650 N. CICERO EST. A QUARTER OF A CENTURY.

SELL YOUR CAR WITH CONFIDENCE FULL CEILING PRICE EXTRA ALLOWANCE $40 FOR RADIO, HEATER If you can't come in—I will come out. CALL FRANK CASEY KEDZIE 8181 3939 WASHINGTON

THIS IS IT! USED CAR PRICES ARE VERY HIGH AND WE ARE PREPARED TO PAY HIGHEST CASH PRICES FOR ANY MAKE OR MODEL. ACT NOW! CALL KILDARE 1083 WE WILL COME OUT. 2811 N. CICERO

AVENUE 1661 BILL SMASON EX-NAVY MAN WANTS MORE CARS AT TOP PRICES EXTRA FOR RADIO AND HEATER 1932 TO 1942 MODELS 3101 N. CICERO OPEN SUNDAY AND EVENINGS.

!! DON'T WAIT !! SELL OR TRADE NOW WE PAY HIGHEST PRICES FOR YOUR CAR. YOU CAN GET CASH PLUS TRADE-IN ALLOWANCE ON A NEW 1946 Chrysler or Plymouth and be assured of early delivery. CALL US OR DROP IN TODAY. Miller-Ladden Motors 9070 SOUTH CHICAGO-AV. SAGINAW 2930 CLOSED SUNDAY

5c IS ALL IT WILL COST YOU TO GET Highest Cash Price FOR YOUR CAR ANY MAKE OR MODEL JUST PHONE VAN BUREN 9800 Our Buyers Will Come Out INDEPENDENT MOTORS [33 Years of Fair Dealing.] 2700 W. MADISON Open evenings till 8 p. m.; all day Sun.

WE'LL BUY IT HIGHEST PRICES IN CASH ANY MAKE OR MODEL. PHONE MR. HENSEN Longbeach 6636 WE WILL COME OUT OR DRIVE TO 4464 BROADWAY OPEN EVENINGS UNTIL 9 O'CLOCK. ALL DAY SUNDAY.

ACT NOW We Pay Highest Prices FOR YOUR CAR OR GET CASH PLUS TRADE-IN ALLOWANCE ON A NEW 1946 PONTIAC AT EARLY DELIVERY. SEE US TODAY OR CALL ROCKWELL 4060 We Will Come Out—Or Drive to PEOPLE'S PONTIAC 3152 Ogden at Kedzie OPEN EVES. 'TIL 9, SAT. 'TIL 6. CLOSED SUNDAY.

MR. & MRS. AUTO OWNER A NEW CAR WILL SOON BE HERE. In the meantime I am desperately in need of good 1937 to 1942 cars. My cash offer will be so attractive that I know you will sell me your car today. Please. CALL VICTORY 1268 A Bonded Buyer will call at your home immediately. Confidential.

F-E-L-Z FOR HIGHEST CASH PRICE PLUS EXTRA BONUS FOR RADIO, HEATER, OVERDRIVE. F-E-L-Z EST. 25 YRS. AT 1132 DIVERSEY. GRACELAND 2810, MR. OLESON OPEN EVENINGS AND SUNDAY.

KNOW YOUR DEALER LAWDER BROS., INC. ESTABLISHED 1890. FOR HIGHEST CASH PRICE Bring car and title for quick sale. TRIANGLE 2500 6900 VINCENNES-AV. 1 BLOCK WEST OF STATE-ST.

TOP CASH FOR YOUR CAR J. A. Lavery Motor Co. Authorized Ford Dealer, 6127 COTTAGE GROVE. MID. 5300.

HIGHEST CASH PRICE for your car in fair condition or in need of any kind of repairs. At once. Will call. 661 E. 71st-st. Triangle 9177

BEVERLY 7440 CALL US. WE COME OUT. F-I-T-Z-P-A-T-R-I-C-K 8959 S. ASHLAND

WANTED—USED CARS Stallworth Motor Co. Authorized Ford, Mercury, Lincoln dealer. 7400 STONY ISLAND. HYD. 2500.

WE PAY HIGHEST CASH PRICES for old junk, wrecked autos or trucks We come out and pick up promptly. World's Largest Auto-Truck Wreckers WARSHAWSKY & CO. 1900-24 S. STATE. CALUMET 6800.

CARS AND TRUCKS WANTED. 1936-'42 Drive to or call at one of our locations Ruby Chevrolet, 1147 W. Jackson-blvd. or 7158 Stony Island-av. Mon. 8787, or Fai. 9600.

CASH FOR YOUR CAR SEE PETERSEN 2401 S. Michigan Victory 6500

SEE US LAST—We pay more. Bring your title and get the cash. CHARLES F. MOSS AUTO SALES, 6727 S. Western. Republic 6820.

TRADE your late model car now on a new Ford for delivery after rationing ends. Get that high trade now. See McMahon. 400 Lake-st., Maywood. Phone 281.

WE PAY TOPS. COOK COUNTY DISTRIBUTORS. 1340 W. 63D-ST. WENTWORTH 6200.

PONTIACS WANTED BITTERSWEET 7120

NAVAL officer has cash for '38 to '42 Ford or Mercury; must be good cond. Don't call if pr. exceeds ceil. Bev.10094.

Your Car Is Worth More Let us prove why, by calling us now. Hudson Dealer, 8019 Cottage. Rad.1059.

NEED a late model car—Prefer two dr. or four dr. sedan in A-1 cond. and good tires; cash. Call Humboldt 3319, R.312

WANT cars—Any make, year, model; any condition; all cash. Will come out. 44 N. Laramie-av. Columbus 8942.

JAS. F. GOODWIN, INC. Pays top prices for all cars. 5725 BROADWAY. LONgbeach 1300.

DON'T WORRY WHAT CONDITION your car is in; old or late models. We pay good prices. NEVada 6079.

WANT—Car immediately. Will pay high price in cash; not looking for bargain. Dealer, Mansfield 9613.

WANTED—A GOOD USED CAR FOR PERSONAL USE; ALL CASH. LAWNDALE 1344, MRS. BURNS.

SEE OTHERS FIRST—THEN SEE US. Highest cash prices for your car. M. and K., 7711 S. Halsted. Rad. 5858

WILL pay top dollar for your cars; cash; from original owners. Crawford 3664.

LATE MODEL CAR WANTED FROM ORIGINAL OWNER. HOL. 1367.

'36 OR '37 CAR IN GOOD CONDITION. [illegible] CASH. KILDARE 7608.

STOP! READ THIS Highest Cash Prices Paid for Any Make or Model From 1932-1942. EXTRA FOR RADIO AND HEATER, ETC. CALL CAPITOL 4695 WE COME OUT 1350 N. PULASKI-ROAD M & R MOTOR SALES ALSO BUY CARS THAT NEED REPAIRS.

SOUTH—NORTH AND WEST SIDERS WE NEED YOUR CAR We'll Come Anywhere Quick and Most Cash 10 MINUTE SERVICE REGENT 0616 RONNIE MOTOR SALES 7625 STONY ISLAND-AV.

BELMONT 0423 WE'LL PAY THE LIMIT FOR YOUR CAR ANY MAKE OR MODEL '32 TO '42 BONUS FOR RADIO, HEATER BONDED BUYER WILL CALL AT YOUR HOME OR OFFICE. 2625 N. CICERO EVES. TILL 9, SUNDAY TO 6.

WAR VETERANS NEED USED CARS ANY MAKE OR MODEL FROM 1932—1942. SELL TO DEALER WHO NEEDS YOUR CAR TO FILL THE DEMANDS OF DISCHARGED VETS WHO NEED TRANSPORTATION BADLY. PHONE MR. HARDING NATIONAL 1244 BONDED BUYER WILL CALL AT YOUR HOME OR OFFICE. 4807 Diversey at Cicero-av.

HIGHEST CASH PRICES FOR YOUR CAR ANY MAKE OR MODEL '32s TO '42s EXTRA FOR RADIO-HEATER CAPITOL 6174 WILL COME TO YOUR HOME OR OFFICE AND PAY CASH 2435 N. CICERO

NOW IS THE TIME TO SELL YOUR CAR Call Berkshire 1260 HIGHEST CASH PRICES PLUS EXTRAS ALL MODELS, 1932-1942 WE'LL COME OUT OR YOU COME OVER 2644 N. CICERO OPEN EVES., SUNDAY 'TIL 6.

DOYLE 6111 S. HALSTED WILL PAY THE MOST CASH FOR YOUR CAR ALL MAKES, '35 TO '42. Convince Yourself CALL NOW! DOYLE NORMAL 3217

. . . NOTICE . . . I AM NO BARGAIN HUNTER I HAVEN'T TIME TO BARGAIN. I NEED CARS TOO BADLY TO HAGGLE OVER A FEW DOLLARS. THEREFORE YOU WILL FIND IT PROFITABLE TO DEAL WITH ME. JUST CALL VICTORY 2300 AND I WILL TRY TO DO BUSINESS OVER THE PHONE. MR. STANTON

WANT A NEW CAR? Get today's HIGH PRICE for your car on the purchase of a 1946 OLDSMOBILE as soon as available. O'MALLEY OLDS Authorized Oldsmobile Dealer. 801 DIVERSEY LAK. 2900

GORDON BUICK WANTS 100 CARS AT ONCE WILL PAY HIGHEST PRICES '36 TO '42. COME IN OR CALL MR. McCARTHY PROSPECT 0500 8637 S. WESTERN-AV. Open Tues. and Thurs. eves. till 9.

HELP! HELP! We Are Desperate for Cars Will pay top dollars plus extras. Quick Action—Call SPAULDING 3940 OR BRING CAR TO 3940 W. GRAND-AV.

JESSE M. CHASE 25 RETAIL STORES IN 8 STATES. Full value paid for good used cars. 5718 Broadway Longbeach 4500 and 2240 S. Michigan Victory 4807

1902-1942 USED, WRECKED, BURNED, JUNKED CARS, BUSES, TRUCKS. BEST CASH PRICES. MARTIN—DIVERSEY 2772.

WOULD like to buy '38, '39 or '40 cars. The make or model does not make any difference if the condition is good. Am in a position to pay cash. Mr. Sydney, Berkshire 6140.

ANY MAKE ANY MODEL MIDWAY 6400

WE WANT YOUR NASH PHONE BERKSHIRE 3122

OLDSMOBILE, Cadillac, or Chrysler wanted—Must have hydramatic or fluid drive; price means nothing for nice car. Call Rockwell 3783.

SERVICEMAN needs 1942 4 dr. de luxe or convertible Buick, Olds, or Chrysler or other late model auto. Will pay top price. Roc. 1287, bet. 6-8.

WE PAY TOP $ $ $ for cars, burned, wrecked, or in any condition. Calumet 1170.

WOULD LIKE TO BUY '36 OR '37 AUTOMOBILES WILL PAY ALL CASH. CALL BERKSHIRE 8727.

WANT TO SELL YOUR CAR FOR CASH? C. ZEPP. Ford Dealer, 3950 Lawrence. Jun. 8310

DESPERATE for 3 good cars—Prefer to buy from original owners; have all cash. MR. GOY, LONGBEACH 2937.

MECHANIC WANTS CARS. Running or not. Any condition. Old or new, anywhere. KEDzie 6799.

WOULD like to purchase '41-'42 Cadillac, Oldsmobile, Buick, Chrysler, or any late convertible. Drexel 2494.

EXECUTIVE wishes to buy Cadillac, mod. No. 62, 1941 or '42, coupe or sedan, from original owner. Victory 7270.

'40-'41-'42 MODEL car—Good condition to make trip. Room 1116, Hotel Lincoln, Moh. 3040.

EX-GI wants '37-'42 sed., convt. or sta. wagon—All cash. Irv. 8713.

NEED good transportation—Any models. All cash. Englewood 9034.

NEED CAR IN GOOD CONDITION. Longbeach 7812, Apt. 303.

CASH FOR YOUR CAR—'32-'42. 6826 N. Clark. Rogers Park 5443.

HAVE ALL CASH for late model cars 6115 N. Clark. Sheldrake 0431.

WANT to buy nice car from individual. Any year. All cash. PALISADE 5719.

PUBLIC garage needs medium priced car from original owner. Van 8450.

CAR WANTED. Cash. Armitage 9617.

PACKARDS WTD.—Call Cal. 7400. Packard Motor Car Co., 2457 Michigan.

WANT to buy from original owners, clean, late model cars. Bel. 0179.

WANT—A late model car; will pay good price; all cash. Kil. 9297.

SERV. man, home from overseas, wts. '39-'41 pop. make car in A1 cond.Arm.7209.

WANT car in good condition—'38 or '39 cash. Sheldrake 0702.

HAVE all cash for clean late model cars from owners. Lakeview 6092.

HEAVY CARS—Any year. Cash. Hollycourt 6610 or Sacramento 1600.

HIGHEST PRICES FOR USED CARS. Consolidated, 1150 Jackson. See. 6500.

URGENTLY need 2 late model cars. All cash. Superior 0961.

WOULD like to buy a good car—Urgent. Pay highest price. Village 7980.

TRUCKS, TRAILERS AND TRACTORS

RUBY HAS THE TRUCKS PRICED TO SELL
'37 Intl. C. & C., duals.........$295
'35 Ford; 131 w. b.; duals, insulated, box panel....................$491.57
'37 Le Moon 2 ton box, panel...$750
'41 White tractor, model WA14, duals, 5th wheel.............$1,295
20 others to select from.
7158 Stony Island-av. Fai. 9600

1942 CHEVROLET stake. '40 G. M. C. 2 ton, 10 wheeler. '39 White school bus. '28 International dump. '34 and '35 Ford 157 Chgo. stake. '39 Ford 85 sedan delivery. MANY OTHERS. Nelson-Hirschberg, Inc., 5133 Irving Pk.

FORD—1942 29 pass. school busses. Superior bodies. High head room. Good mech. cond.; 6 good tires. WAR INDUSTRIES TRANSP. CO. 411 E. Mason, Milwaukee, Wis.

D-50 INTL. on air; 26 ft. trailer. '41 WA-20 White, on air. '39 Dodge TKA-60 tractor, heavy duty. '41 Federal tractor, K-29, on air. '39 International 3 ton stake. '38 Reo stake, 16 ft. body. 25 others. 2120 S. Western. See.5577.

NEW 1945 DODGE TRUCKS 2 TON TRACTORS. "Dependable Dodge Dealer." ESSERMANN MOTOR SALES 6130 Cottage Grove Mid. 0506

INTERNATIONAL Tractors and Fruehauf Trailers. Steady hauling contract; good earnings. Will sell trailer only if you have tractor. Midwest Transfer Co., Maywood, Ill. Col. 1301.

OWN late model 2 ton Chev.; C.O.E. truck; new 14'x8' solid steel body. WANT steady contract hauling. Contact LON. 8167 for BEN KAWASHIMA, 1500 W. Wilson-av.

2 1942 FORDS—Thornton 10 wheeler heavy duty dumps; 2 speed axle; vac. shift; 8¼x20 tires; both almost brand new. 4545 Madison. Mans. 7766.

GET A JEEP New Willys-Overland may be seen. Real Service Motors, 4555 Cottage Grove-av.

INTERNATIONAL—1941 K7 sleeper cab tractor with 1941 Fruehauf 26 ft. trailer, exc. condition. FORD 1939 with 11 ft. body. Stewart 2033.

INTER. dump—'31. Gd. tires; 3 yd. steel body; overload springs; 2 speed axle; fish plated chassis. Phone Evergreen Park 8300.

FOR SALE—A. C. Mack truck parts; 2 dump truck bodies and hoist, 8 and 12 ton. Ben Lautenslager Coal Co., 5838 N. Pulaski.

TRACTORS AND TRAILERS. Macks, Internationals, and Fruehauf models; well equipped; good tires. Merchants' Motor Freight, 2424 W.Cermak

CHEVROLET—1936, ½ ton panel; A-1. 600x16 tires; original paint; sealed beams; blast horn; just spent $100 on truck. Mansfield 9613.

BIG DISPLAY OF BODIES. Trucks, cars, baggage trailers. HARRY B. HARMER. 7735 Stony Island. Regent 3810.

FOR SALE CHEAP 1941 Chevrolet ¾ ton panel, stake body; perf. cond. 1634 S. Pulaski-rd.

6 WHEEL dumps, Waukesha motors, Timken rear end, 9 yard bodies, asphalt lining and boards; good rubber; $1,500. Call Mr. Carroll, Canal 1051.

25 LIKE NEW TRUCKS Panel, stakes, and heavy duty dumps. Terms. 4545 Madison-st. Man. 7772.

MASSEY-HARRIS tractor—on rubber cultivator attachments, power lift. Inquire Edward Martin, Melbourn, Ill.

INTERNATIONAL tank trucks [2]—Equipped for fuel oil in good condition; late model. Virginia 3344.

2 FORD refrigerator dual wheel panel trucks. Very good. 4234 Roosevelt-rd. Van Buren 8480.

'38 FORD 1½ ton—Dual whl.; steel body; $850. Gas sta., 1847 N. Ashland. Arm. 8360.

1940 AUTOCAR—Diesel; sleeper cab.; air brakes; 10.00-20 tires. Sedlak Motor Sales, 5026 Cermak-rd.

FORD '41 1½ TON TRUCK—12 ft. body; best offer. See at gas station. 20 W. 31st-st.

1939-'40 1½ TON Chevrolet and Ford trucks; 1940 G. M. C. tractor; 1940 COE Chevrolet truck. Yar. 3000, Ext.11.

PRIVATE party with 2 semi-trailers and drivers—Will do city or suburban hauling. Elmhurst 2371-J.

STUDEBAKER—1937 Dump truck; Hercules motor; Heil body; dual tires; good cond. Suit. hvy. wk. $875. 3825 Grand.

MACK dump truck—A. C. 6 wheel, 12 ft. body with drop sides. 6 new 40x8 tires. Best offer. 8223 S. Carpenter.

STAKE BODY—11x7x7; GOOD CONDITION. $60. COMMODORE 8597.

INT. D-40 tractor; clean; $1,350. We finance. 1220 S. Ashland. Hay. 5105.

'33 G. M. C. TRUCK—Closed stake body; must sell. 721 W. 21st-place.

MACK E-H-U tractor, fully equipped; like new. 3241 W. Ogden.

FORD—Dump truck; also Ford front end wheel loader. Kil. 3155.

CHEVROLET truck—'36 panel; gd. tires; runs perfect; $295. 4936 W. Madison.

1936 1½ TON stake body Chev. truck—Dual wheels; $350. 3434 Ogden.

REO Tractor—1941; 2½ ton. Good condition and tires. Hertz, 9 W. Kinzie.

CHEV.—'37 1½-ton panel; dual wheels; good tires, $375. 222 N. Justine.

VETERAN with truck priority would like contract hauling. Mon. 1247.

2 TON '41 Dodge panel for rent. Pref. long distance. Address T L 220,Tribune

1½ TON 1936 Ford dump truck—5 yard body. Wellington 1195.

1936 FORD 1½ ton dump truck—Good tires, good condition. Irving 8172.

TRUCK for sale—1½ ton; 1930; Real Price $200. Michigan 9409.

TRUCK for hire with driver—15 ft. body. Vincennes 9263.

INT. '33 pickup; 4 cyl. '33 Ford dump, stake body, 12x8. 900 W. 31st.

'39 STUDEBAKER 2½ t. tractor—Running cond.; barg. Mon.9757; Laf.3239.

1939 DODGE ½-¾ ton panel—Gd. cond.; barg. 4843 N. Spaulding. Irving 6389.

—Wanted—

WE BUY TRUCKS ALL MAKES—MODELS NELSEN-HIRSCHBERG FORD 5133 IRVING PARK. AVENUE 7970.

BRING TRUCKS, TRAILERS Get Cash. SEELEY 7551. 2120 S. WESTERN.

ATTENTION, TRUCK OWNERS! Cash for trucks and trailers, any condition. 4545 Madison. Mans. 7766.

WTD.—1½ ton truck; pref. Chev. or Ford; will pay good price for truck in good condition. Haymarket 5908.

CONTRACTOR wants stake, panel or pickup truck. Erickson, Mohawk 5577.

ROOSEVELT Motors needs 3 stakes, 2 panels and 2 pickups. Van Buren 8480.

HAVE all cash for your used truck. Any model. Rockwell 0575.

GIVE high price for panel, pickup, or small stake. Carroll, Mansfield 9613.

TRUCKS WANTED — In any condition. Highest prices. CALumet 1170.

—DOGS, PETS, AND EQUIPMENT—

AIREDALE terriers—Choice; 9 wks. old; A. K. C. reg. Windwood Farm, Barrington 121M2.

BOSTONS, Cockers, Eng. Bulls, Fox Ter., Spitz, reas.; large selection Puppies of all popular breeds, $10-$5-$3. Watchdogs, kittens. Open 11-9 daily and Sun. We trade and buy. 6456 COTTAGE GROVE-AV.

BOSTON Terrier—Beautiful grown male, A. K. C. registered; also grown female. 900 N. Harding. Spa. 0841.

BOXER pups—Fawn beauties. Sire, Bright Feather; show qual. $100 up. Call Locust 4909, Milwaukee, 4137 N. 9th.

COCKERS, Collies, Fox Terriers, Dalmatians, Chows, Scotties, Spitz, Healthy ped. stock. Loring's River-rd., block No. Irving Park. Franklin Park 2174.

COCKER, Scottie, collie pups—Also monkey and cage. 1448 Milwaukee-av.

COCKER puppies—Beau.; also grown females. 1529 Lawrence. Long. 6235.

COCKER spaniel puppies [3]—8 wks.; 2 buff, 1 black. Des Plaines 547-R.

COLLIE—Pencil nosed; a beauty. Also little tiny toy CHIHUAHUA; private. 2922 S. Emerald. Cal. 7958.

DACHSHUND pups—Pedigreed; 3 mos.; A. K. C. reg. Brookfield 6799.

DACHSHUND PUPPIES. REASONABLE. RAVENSWOOD 9783.

DOB. PINSCHER, 1½ yr. male, sired by champ. Eric T. Red A.K.C. registered; very reas. 7136 S. Richmond.

FOX TERRIER—Little tiny toy pups. Also little tiny toy POMERANIANS. Private. 2922 S. Emerald, Cal. 7958.

GERMAN shepherd puppies—A. K. C. show stock; gd. pedigree. Ave. 6044.

IRISH SETTER—Male, 2 yrs. 6 mos., hsebrn.; trnd., regsd.; trade for shotgun or outboard mtr. Hum. 3394, bet. 5-7 p. m.

IRISH setter—Beau. 8 mo. old male, pedigreed. Wellington 1916.

KERRY Blue pups — By champion Blue Bombshell; dam by champion; 10 wks. old; do not shed hair. Superior 0077.

KERRY BLUE—Male, 3½ mos. champ. bred. Beauty. Rit. 2789. 722 Melrose.

RETRIEVERS [Chesapeake Bay]—1½ year old. Call after 3 p.m. 8601 Cottage Grove-av.

SPANIELS—Black cocker for sale; 4½ mos.; pedigreed. Lawndale 3732.

SPANIELS [cocker]—Pedigree, AKC reg.; best of breed; 10 wks. old. 4542 Beacon.

SPRINGER pups — A. K. C. registered. Phone weekdays 9:30 to 6, Vincennes 10176. Sunday, Crete 5481.

9537 S. WESTERN-AV. Ped. Cockers, grown and pups; Scotties, Bostons, Collies, Sheps, Springers, Toy Fox, Wires, Police, Bull Terr. watchdogs.

FOR sale—Great Dane, pedigreed, male; color, silver fawn. G. E. Williams, 1916 South Main-street, South Bend, Indiana. Phone 4-1146.

SEE to appreciate—Purebred litter English pointer pups; liver and white; $20 choice; $50 value. Kildare 8239.

—Miscellaneous—

180 MINKS with 360 cages $5,500 or ½ cash. J. Sauers, 881 Main, Antioch, Ill. Phone 23 for appointment.

SIAMESE kittens—Gentle, well trained. Ideal pet for stay at homes. Sup. 9699.

GEN. Matara, Alaska, seal coat ...$475 L. Nathan, Furs, 7204 Green. Rad. 5595

—ARTS AND ANTIQUES—

WE ARE CLOSING OUT Complete Stock of Antiques at AUCTION SALE, September 24, 25, and 26. Furniture, lamps, glassware, china, Irish Beleeck, bottles, dogs, clocks, candelabra, pictures [Curriers] and French chandelier [1781]. Mr. and Mrs. G. E. Webb, Proprietors of WEBB'S INN, CHILLICOTHE, ILL.

10 LGE. high back carved din. rm. chairs and table at $700; 3 pc. black Eng. hall furn.; 3 sofas; Victorian and Louis XVI. style; 3 lge. upholst. chairs; lge. hat-coat rack; oil paintings. 3945 Lake Park-avenue. Atl. 1010.

WALNUT cradle, Royal Vienna; Staffordshire, Bisque, Parian, Majolica, pattern glass, shaving mugs, slippers, cups and saucers, many other items. Oxford Antiques, 624 W. 111th. Pul. 1415.

ANTIQUE china, glass, and dolls, dollhouse furnishings and miniatures for sale. Radcliffe 2243.

HOME FURNISHINGS & FURNITURE

GOOD HOUSEKEEPING SHOPS 1551 W. CHICAGO-AV. BUILDING SOLD! FORCED TO VACATE THIS STORE ONLY! Complete Stock of Home Furnishings MUST BE SOLD NOW! PRICES SLASHED! Everything Fully Guaranteed
2 pc. living room suites........$59.88
3 pc. bedroom suites............$59.88
Full or twin mattress............$8.88
Odd beds; your choice...........$8.88
Steel coil springs...............$5.88
Innerspring studio couches......$39.88
Folding cot and mattress.......$16.88
Bunk beds......................$24.88
Hollywood dinette sets..........$19.88
Occ. chairs and rockers..........$8.88
Lounge chairs and ottomans......$18.88
30 pc. silver set and chest.......$6.88
All kinds of tables..............$4.88
Reflector floor lamps...........$12.88
Table lamps......................$3.88
7 drawer table desks............$17.88
Kitchen cabinets................$36.88
Children's high chairs...........$6.88
9x12 rugs.......................$16.88
9x12 linoleum....................$3.88
Chest of drawers................$16.88
Double door wardrobe............$23.88
CASH OR EASY TERMS GOOD HOUSEKEEPING SHOPS 1551 W. CHICAGO-AV. OPEN EVERY NITE UNTIL 9:30. ALL DAY SUNDAY, 10 TO 5.

SELLING OUT EVERYTHING MUST GO BEFORE SEPTEMBER 30TH Complete stock of interior decorator. 1 pair handsome green velvet tufted armless chairs, custom built, $100 each; chest of drawers, modern, $50; 4 Mexican hand decorated chairs, $5.50 each; excellent selection interesting lamps, priced from $17.50, complete with shades; English cocktail table, mahog., $22.50; square Regency cocktail table, pedestal base, $30; unusual framed pictures, scenics, old maps, birds, florals, portraits, various other subjects, from $2 up; suitable gift items, priced from 50c to $5; fabrics for upholstery and draperies; wall sconces, wall brackets; mirror, 36x54 tortoise frame, $85; also other mirrors; imported bric-a-brac; Meissen dishes, tureens, platters, bowls, vases, hurricans, candlesticks, figures. EVERYTHING PRICED FOR IMMEDIATE DISPOSAL BIRDIE NATTENBERG 66 E. Walton. Open daily, 10 a. m. to 9 p. m. Including Saturday and Sunday.

MAPLE FURNITURE Chicago's Largest Display "CUSHMANNS" Colonial Reproductions "HEYWOOD-WAKEFIELD" Old Colony "WILLETT." "LEWISBURG." And other nationally known lines now on display. If you are in need of maple furniture, ride out to see us and save. WALLEN-FINE FURNITURE CO. 3300 N. CLARK-ST. BIT. 2339 OPEN THURS. AND SAT. EVENINGS. FREE DELIVERY.

SELLING OUT SURPLUS STOCK. 2 floors of quality furniture; spring constructed living room sets as low as $79.50; bedrm. sets, $59.50; kitchen, $19.95; studio couches, innerspring mattresses, Hollywood beds, $29.50 and up; beds, springs and mattresses, $9.95; rugs, 9x12, $17.95 up. Also large sizes in wool, 9x15, 12x13.6, and 12x15. Save $25. New gas ranges, coal heaters. 3 rms. of new furn. as low as $189.50. 3071 LINCOLN FURNITURE MART OUTLET. Open Thurs. and Sat. till 10 p. m.

3 ROOMS DE LUXE FURNITURE, $177 ALL BRAND NEW. EASY CREDIT! INC. PARLOR SUITE, SPRING CONST. 9X12 RUG, 3 PC. BEDROOM SUITE, DINETTE, TABLES, LAMPS, DISHES. $3 wk. Open Tues., Thurs., Sat. eves. DRAKE FURNITURE CO. 2874 MILWAUKEE

PRICES TO BEAT 'EM ALL RUG CLEARANCE
Used 3x5, 4x7½, 8x10, 9x15....$4-$24
39 Chinese, Persians, 9x12....$75-$275
289 USED 6x9, 8x10, 9x12....$4-$89
389 PRE-WAR 4x6 to 12x18....$9-$99
Used 8x10½, $5-35; new 9x12 $16-$86
CHECKER Cleaners Whse. 1301 W. 63d.

TO BE SOLD AT ONCE 3 complete rms. mod. furn., includes 3-piece bedrm. set, living room, dinette, lamp, pictures, etc. All for balance DUE of $149. TERMS. FREE DEL. OPEN EVES.; SUNDAY UNTIL 5 P. M. MEYER FURNITURE HOUSE. 4100 W. ROOSEVELT-ROAD

FOR IMMEDIATE DISPOSAL We have hundreds of remnants of upholstery and drapery fabrics, 50 hi-class rugs from 9x12, 9x18; also hundreds of odds, ends of bedroom, dining room, living room furniture. MARTIN TAUBER FURN. CO., 904 S. MICHIGAN.

9 PC. dining rm. suite, bleached mahogany, good cond., $215; other 8 pc. dining rm. suites, $49 up; twin bedroom suites, maple, 4 pieces, $99.50, good cond.; other 3 pc. bedrm. suites, $39 up; beautiful French sofa, $149, originally cost $500. SCHWARTZ BROS., 7012 STONY ISLAND. DOR. 8100.

3 ROOM OUTFITS—$169.50 up. A FINE SELECTION OF living room, bedroom, and dinette sets; innerspring mattr., broadloom rugs, etc. Will separate. Home Furniture Mart, 3660 IRVING PARK-RD. Terms. Open Thurs. and Sat. eves.

3 ROOMS, $139.50. TERMS. Innerspring mattress and studio couches. $29.50 ea.; spring filled Hollywood beds and head board, $35.50; bedroom, parlor sets, $79.50; gas ranges, $59.50. LAKEVIEW FURNITURE & BEDDING CO. 3036 LINCOLN.

Hollywood Mod. Furn. Custom made pieces; movie settings. 5400 W. Chicago. Col. 9000. 736 Lake-st., Oak Park.

LOST OUR LEASE Selling out—9x12, 12x15 rugs, etc; 2 pc. parlor sets; bedroom sets; 8 pc. Heppl. din. rm. set. 600 S. PULASKI-RD. EVES.-SUN.

REMER STORAGE SALE—EASY TERMS. PARLOR, BEDR., DIN. FURN. $39 UP. 9x12 RUG, $15; WILTON RUG, $59; WOOL WIL. BRDLMS., $4.50 SQ. YD. 5822 N. Western. Daily, 6; 2 eves., 9

8 PC. wal. din. rm. set, $25; wal. bedspring, matt., $15; silv. Marshall radio $20; Edison record player, $15; 2 burner oil cook stove, $5; mahogany tea table, $5. Pal. 1177.

ALL NEW FURNITURE.
Inner sprg. mattress..............$39.50
4 sect. sofa, stick reed...........$98.50
Tufted twin fan backed chairs.$44 ea.
PAKAN, 6130 BROADWAY.

MOVING TO ARIZONA Will sell beds, kit. dr., fur. odd chests; end tables. Rad.-Vict., violin; ice box; old refr.; 12 rabbits and hutch, and miscel. goods. 5268 Windsor-av.

QUALITY USED RUG BARGAINS. 2,000 rugs, 27x54 to 12x18; 9x12 Chin. and 9x12 Orient.; exc. cond.; $250 each. Hall Cptg., 2909 N. Clark-st.

STICKLEY cherry bdrm. set, Dunbar chests, chairs, English lounge; love seat, down cushions; 2 antique French lamps, oil paintings. Pul. 5963.

MUST SACRIFICE. 5 rms. of attr. maple furn., incl. dishes, etc. Hurry! A real buy. A. Orr, 415 N. Hudson, Apt. 3F.

1 TWIN bedrm. suite; 1 dble. bedrm. suite; sun parlor furniture; grandfather's clock; oil painting; odd chairs, etc. 5301 University.

FOR sale—Like new Duo-Therm, typewriter, bookcase, and play pen. Armitage 5442.

9x12 RUG—Chinese pattern, all wool face. Call between 6 and 8 evenings or Sun. before noon. Brun. 8081.

BEDRM., liv. rm., kit. and baby's furn., rugs, lady's desk, etc.; will sep. 3945 Lake Pk.-av., rear, gar. apt.

3 PC. Colonial bedrm. set, single bed, oak dinette set, typewriter, miscel. Call Independence 8484.

BIG SELECTION—LOWEST PRICES PRE-WAR MERCHANDISE. "O. K." Furniture Co., 7907 S. Halsted

LONG hall runner, small rugs, lamps, dog bed, Hoover, elec. mangle, davenport, chairs, linens. 6430 Kimbark, Apt. 3.

RUG—Twist 7x8, good condition, $23; like new all wool chenille sm. rugs, $3-$9. Hollycourt 3657, 1635 Arthur.

FRAC. new Tappan range; Gen. Elec. refrig.; Junior Duncan-Phyfe din. rm. set. 3304 N. Octavia.

NEW WILTON WOOL CARPETING. $4.75 per yard. Color selection. LUCAS, 5400 W. CHICAGO-AV.

MOD. sofa, lnge., occas. chrs.; 12x14 rug, desk, drum, cof. tabs., flr., tab. lamps; table radio. 7947 Essex.

ICE box, $10; 3 burn. kitchnt. stove, $10; breakfast set $12; bed, compl., $15; dressers, chairs, desks. Mid. 3594.

FURN. sacr. — Wal. bed, sprgs., matt.; dresser, chest, rug, couch, wing chair, desk, lamp. Gage, 6208 Woodlawn.

FOR SALE—Elec. range, elec. refrig., cabinet sink, Maytag washer, and radio; all perf. cond.; leaving city. Ind. 0139.

SPOOL maple bed set, 9x12 Wilton rug, stove, Philco port. battery radio, shower, clock, etc. Delaware 6849.

ATTRACTIVE walnut bedrm. suite—Reas. 1 coffee, 2 lamp tables. Spa. 4158.

3 PCE. LIVRM. SET, RUG. LAFAYETTE 2390.

BEAUT. 3 piece walnut bedroom set—Very reas. Pensacola 6589.

100 INNERSPRING Mattresses—All Sizes. Morris Furn. Co., 4658 Cottage Grove.

USED RUGS—9x12, 8x10 ....$5-$15 4922 Chicago-av. Open Thurs., Sat.eves.

ALL kinds used furniture, stvs., rugs, etc. Wk. days. M. D. Furn., 6730-42 Cot. Gr.

PERIOD furn., china, porcelain, silver Williams-Barker-Severn, 229 S. Wabash

18TH CENTURY mahog. compl. bedrm. and living rm. sets. Buc. 9472.

MOD. coal stove, single bed, carpet 9x11. 1543 W. Polk, after 5, 3d. apt. F.

STUDIO couch for sale, cheap. 851 Webster-av. See Mrs. Gehr.

4 ROOMS—Completely furnished; Swedish modern furniture. Juniper 8945.

USED RUGS—All sizes, $3 to $25. Lion, 5947 W. Chicago. Open Thurs.-Sat.eves.

COMBINATION chest-bookcase and desk; 1 metal cabinet. Boulevard 6047.

JUNIOR dining room set—Walnut finish. Cicero 2996 after 7 p. m.

10 PC. large dining room set. Call after 6. Juniper 5695.

LAWSON style sofa—Perfect condition; plum shade. Call by noon. Wel. 8555.

HOME FURNISHINGS, including 3 pc. liv. rm. set. Stewart 7744.

DAVENPORT and chair—Good condition; Universal stove. Edgewater 1896.

3½ RMS. furn. complete, incl. dishes and silverware. Call Kildare 3977.

DINING rm. set—8 pieces; reasonable. Call Cicero 8155.

Open Today, Sat., to 9 P. M. NOW OPEN TO THE PUBLIC CHICAGO'S LARGEST CENTRAL WAREHOUSE OUTLET 6 TREMENDOUS FLOORS OF FINE FURNITURE, INC. MANUFACTURERS' CLOSEOUTS AND FURNITURE MART SAMPLES AT SENSATIONALLY LOW PRICES.
A few of our many values:
End tables, walnut finish.........$1.50
Bed springs......................6.00
Occasional chair or rocker.........9.00
Folding bed compl. with mattress.16.00
Chest of drawers, maple or wal..19.00
Bunk bed.........................24.00
Tilt chair and ottoman............24.00
Hollywood bed....................24.00
Dinette set, complete..............26.00
De luxe studio lounge..............29.00
Tw. box sprg. and matt., $59 val.39.95
3 pc. bedroom suite...............59.00
2 pc. living room suite............59.00
19 pc. living room outfit, compl...77.00
11 pc. bedroom outfit, compl.....77.00
6 FLOORS OF VALUES AT TREMENDOUS SAVINGS.
1245 S. STATE-ST. CASH OR TERMS. Open Mon., Thur.,Sat.to 9 p.m. Sun. to 5.

USED RUG MART 20% DISCOUNT SALE 2,000 New and Used PRE-WAR RUGS All on sale at 20% off of our regular price tag. Sale lasts to Sept. 30th. 3x4, 4x6, 6x8 as low as $5. 6x9, 8x10, 9x10 as low as $29. 9x12, 9x15, 12x15 as low as $39. 1,200 yds., 27 in. carpet, as low as $2.95 Inlaid linoleum, under 10 yds., $1.10 sq. yd. CASH OR TERMS Main Plant American Pneumatic Carpet Co. 3920 W. Armitage NORTH SIDE. SOUTH SIDE. 3308 W. North-av. 7439 Cottage Gr. Open Thurs. and Sat. evenings until 9.

WAREHOUSE SALE BUY AND SAVE AT NELSON BROS. E-Z CONVENIENT CREDIT TERMS.
Repossessed parlor sets...As low as $25
Sample parlor sets.......As low as $45
3-piece bedroom sets.....As low as $39
Kitchen sets, all kinds...As low as $18
Studio couches...........As low as $25
Rugs, all sizes...........As low as $25
3 ROOM OUTFIT, slightly used ...$169
3 ROOM OUTFIT, sample groups..$229
NELSON BROS. OUTLETS North: 4840 Broadway South: 6910 Cottage Grove Op. Tu., Thurs., Sat. to 10 p. m. Sun. 5

REPOSSESSED FURNITURE Will Sell to Responsible Party Complete Three Rooms of Modern, Beautiful Furniture. Bedroom, Living Room, Dinette, Tables, Rugs, Lamps, Mirror, and Picture. Will Separate. All for the balance due of $147. Terms arranged. 455 W. 63D-ST. MEYERS WAREHOUSE. Tuesday, Thursday, and Saturday Eves.

WANTED—RELIABLE PARTY TO TAKE OVER for BALANCE DUE Beautiful 3 Rooms of Furniture. Like New Parlor Set, Bedrm. Set, Dining Set, Rugs, Lamps, Tables, Pictures, Mirrors, Dishes, Glassware, etc., all for $148; Cash or terms, $2 weekly; free delivery NO FINANCE CO. TO DEAL WITH. IRVING FURNITURE OUTLET. 7839 S. HALSTED Open Tues., Thurs., Sat. to 9 p. m.

3 ROOMS, $149 All new. $2.50 week. A cozy outfit of beauty and comfort. Parlor, bedroom, dinette includes 2 rugs, mattress, springs, tables, dishes. PUBLIC FURNITURE CO. 3051 LINCOLN-AV.

A REAL BARGAIN 4 ROOM OUTFIT, $149.50. Includes parlor, 2 bedrooms, din., rug, lamp, bedding, table, dishes, curtains, drapes, silverware, kitchen utensils. Nothing else to buy. Terms. INTERSTATE FURNITURE CO. 3015 N. LINCOLN-AV.

OUT OF STORAGE 3 ROOMS COMPLETE, $179 Also odds and ends. CITIZENS, 6231 COTTAGE GROVE. Open Tues., Thurs., Sat. eve. 'til 10.

PAY BALANCE DUE—3 Rooms of Beautiful Furniture: 2 piece Parlor Set, Bedroom Suite, Dinette, Rugs, Pictures, Dishes. Worth $450, now $145. Table top gas range extra. Will sep. Terms. John Marshall Co., 1379 Milwaukee-av. Bru. 3606-3511. Open Thur., Sat. eves.

PRE-WAR CARPETS—LINOLEUMS.
9x12 seamless rugs..........$14.95 and up
Broadloom carpets...........$4.95 and up
Hall and Stair carpets.........98c and up
Gen. Orient.-Chinese [used] rugs.$79 up
Linoleums, Asphalt Tile, Congoleums. BALABAN, 1547 Roosevelt. CAN. 1553.

SOLD our home, must sacri. de luxe Kroll baby buggy, 11x16 broadloom rug, 2 beau. per. living room chairs, occas. tables, modernistic love set, single maple bdrm. set, throw rugs, silver, bric-a-brac; reas.; priv. party. 7159 Oglesby.

REFRIGERATOR, Crosley Shelvador; Philco console radio; 6 rm. Quaker oil burner and drums; blonde bdrm. set, vanity, chr., nite std.; vac. clnr.; 6 in. el. fan; 2 pressing irons.2162 N.Austin.Ber.2765

CIRCASSIAN walnut 4 poster bed, dresser, box spring, innerspring mattress; antique love seat and 2 antique chairs; cedar chest, man's Mexican engraved watch. Bri. 6693.

RUGS—250 PRE-WAR USED RUGS. 27x54, 4x6 to 9x12, $4-$39. Sidney Perlman, 232 S. Halsted-st. Open Thurs. and Sat. eve.; Sun. to 5.

BEAUT. 3 pc. bedrm. set with night table and 2 chairs; radio and mirror; can be seen between 9:30 and 1:30, Sunday. A. Jacobs, 8 N. Long-av.

COMB. RADIO [slightly used]—Also 3 rooms of unclaimed furniture; $149.50. MIDWAY FURNITURE MART, 6060 COTTAGE GROVE. MID. 2303.

BEACON Hill tables, comp. twin beds and dressers; Duncan Phyfe din. rm. suite, Chesterfield slip covered sofa and floor lamp; sacrifice. Wilmette 4431.

SOFA, love seat, occ. table, coffee table, oil paintings; also Persian lamb coat, size 16; good cond. 5235 N. Winthrop, Ardmore 5078.

BEAUTIFUL 9x12 Karashan rug, Kerman design, like new. Very fine china dinnerware service for 8, perf. cond.; bric-a-brac. Republic 10369.

3 PIECE bedroom set, coil spring, mattress; 8½x10½ wool rug; gas range; sofa bed. Reasonable. Call Sunday. 3226 W. Crystal. Spaulding 7522.

10 VAN LOADS OF FINE USED FURN Compl. outfits, 1-5 rms.; cheap; terms Tues., Thurs., Sat. till 9. 2557 N. Clark

FOR SALE—9'x15' Gulistan broadloom rug and pad, heliotrope shade, $150. 631 S. 7th-av., La Grange, Ill.

LIV. rm. and bdrm. sets; radio; mirror 66x44; Persian lamb and cloth coat, size 40. 907 E. 55th-st. Barber Shop.

REPOS.—3 rms. like new, $139.50; tms. Tues., Thurs., Sat. till 10 p. m. Advance Furniture Warehouse, 4342 Broadway.

MAHOGANY French Sheraton bedroom set; 9 piece walnut dining room set. Kitchen set. Phone Stewart 8221.

EXQUISITE mahogany veneer dining rm. set, Chippendale; suitable for large din. rm.; price $300. Maywood 79.

GENUINE fruitwood 18th cent. dining rm. group, exc. condition, unusual val. Radcliffe 1733.

COMPLETE furnish. 7 rm. apt.—Will sell separ.; everything of fine qual.; must be seen to be apprec. Eng. 2198.

2 BEDS—¾ size; 2 dressers; 2 day beds; mangle; toastmaster; waffle iron and tricycle; pri. family. Sun. 3247.

MODERN living rm., dining rm. furnishings, matched rugs, drapes, large mirror; '41 Philco refrig. Edg. 5819.

VENETIAN BLINDS—Close out price on stock sizes; steel, wood; immed. delivery on custom made. Eng. 6001.

CABINET Philco radio, encyclopedia, books and case, floor lamp; leaving city. 4157 Clarendon, Apt. 512.

100 RUGS, $15, $25 up—Parlor, bedrm. set, $50. Complete 3 rm. outfit, $175. RAPP STORAGE, 5746 S. ASHLAND.

9x15 BROADLOOM chenille rug, bedrm. set; dining rm. table, 4 chrs.; baby bathinette, like new. Bri. 7015.

DAVENPORT — Chas. of London, blue frieze, $80; Hartman wardrobe trunk, $25. Phone Graceland 0051.

PARLOR SET — MODERN; LIKE NEW. MANSFIELD 1976.

9X12 ORIENTAL—Excellent cond. Also 2x11 oriental runner. Beverly 9491.

18TH CENTURY 9 piece dining rm. set; good cond. Phone Keystone 9346.

SOFA — Lawson Wine, Mah. Credenza, Drum table, Lamps. Delaware 8160.

COMP. French lvg. rm. and dining rm. sets—Reasonable. Lawndale 0442.

DUNCAN PHYFE davenport, lounge chair, 9x12 broadloom rug. Mohawk 3792.

USED RUGS—Good condition; all sizes. Orientals, Chinese, Wiltons. 1249 Devon.

REASONABLE—Wal. din. rm. set; sewing mach.; other furn. 5535 Lakewood.

9x12 IMPORTED rose Chinese rug—Like new; $275. Cicero 4684.

MODERN 3 pc. bedrm. set—$100. Call bet. 12-5. Stenmark, 4225 N. Paulina.

DINING room table and 6 chairs—Cheap. 7951 S. LA SALLE.

FURNITURE—4 rm. apt. avail. Nov. 15; CALL DELAWARE 5291.

FURNITURE—4 rm. apt. avail.; Nov. 15; furn. ht. 2735 Chaney, 1st fl., Fritz.

AMER.-Oriental 9x12 rug, Philco radio, pull-up chair; reas. Edg. 6091, after 5.

STUDIO couch; chest of drawers; radio for sale; gd. cond.; reas. Sun. 5183.

6-YEAR crib and wardrobe chest—Maple; excel. cond. Hollycourt 7248.

BEDRM. set; phonogr.; 11 t. rad.; 3 boxes tools. 1659 W. 17th, 2d rear.

CHOICE 8 rms. furn.—Must be sold at once; copper hammrd. lamps. Sun.8980.

GRENN, ALL WOOL RUG. 9X10 FT. POR. 4451.

DINING, bedrm. furn., sofa, desk, draperies, odd pieces. Wel. 9158.

9X12 GENUINE green Chinese rug, red border, 9x12 Sarouk rug. Hem. 10069.

DINING room set, 9 piece Duncan Phyfe style. Call Portsmouth 8510.

WHITE steel box spg. dble. bed; cot, ¾ size; child's steel bed. She. 1229.

PAY BAL. DUE—3 rms. furniture, $150. S. S. Household Furn., 746 E. 71st.

50 SIMMONS STEEL DRESSERS. Quirk, 1166 W. Madison. Mon. 8373.

HELP WANTED OMITTED ONLY ON SATURDAYS

Because of newsprint restrictions, Help Wanted and Employment Agency ads are omitted on Saturdays.

This enables the Tribune to utilize to the best advantage of readers and advertisers the total weekly supply of paper allocated to such advertising under the Tribune's paper conservation program.

For Chicago's biggest job directory consult tomorrow's Sunday Tribune.

HOME FURNISHINGS & FURNITURE

OPEN TO THE PUBLIC JOHNSON FURN. CO. SAVINGS UP TO 60%! CHICAGO'S LARGEST SAMPLE FURN. DEALER NOW INVITES THE PUBLIC TO INSPECT THE COUNTRY'S FAMOUS MAKES OF QUALITY FURNITURE OPEN DAILY TILL 9 P. M. DEALERS INVITED—NOTE PRICES.
5 PC. DINETTE SETS.......Up to $49
BEDROOM SETS...........$49 to $195
2 PC. PARLOR SETS.....$89 to $195
DAVENPORTS..............$39 to $115
STUDIO COUCHES............Up to $59
CRIBS, CARRIAGES, HI-CHAIRS, PRICED FOR QUICK SALE.
PULL-UP CHAIRS..........$5 to $20
LOUNGING CHAIRS.........$12 to $59
BED SPRINGS....................$5
MATTRESSES.................$6 to $29
ODD DRESSERS, CHESTS, BEDS, TABLES, MIRRORS, SACRIFICED.
TWO SHOWROOMS 203 E. OHIO-ST. TERMS. DELAWARE 2446. 4750 WASHINGTON At Cicero-av. Col. 9609

—HOME FURNISHINGS WANTED—

CRAWFORD 3733-4 WE PAY HIGHEST CASH PRICES FOR FURNITURE—1 PCE. OR COMPLETE FLATS. ALSO REFRIGERATORS IN ANY CONDITION. PROMPT CITY WIDE AND SUBURBAN SERVICE.

WE NEED FURNITURE RUGS, STOVES, ODD PIECES. HIGH CASH PRICES PAID. COURTEOUS ATTENTION. HAYMARKET 6198.

KEDZIE 8127—ANY TIME Will pay cash prices for furniture, rugs, electric appls., sewing machines, etc.

CALL LAKEVIEW 1683 WE NEED AT ONCE, 2-3-4 ROOMS MOD. FURN. WILL PAY SPOT CASH.

STARTING BUSINESS—Need fur., rugs, toys, stoves, wash., sew. mach.; entire flats or odd pieces. MOHAWK 0263.

INT. decorator wants period furniture, orientals, art objects, entire home, or odd pcs. Call, 10-5, Longbeach 6774.

GET more—Triangle 1141. Michigan dealer needs 2 car loads good used furn., rugs, household goods. Triangle 1141.

SUNNYSIDE 6000 — DELAWARE 1622. Immed. cash furn., piano, linen, oriental-domestic rugs, sewing mach., stoves, etc.

PARTY needs fine period furn., oriental rugs, silver, orig. ptgs., linens, china, antique, piano. Longbeach 7459.

DORCHESTER 0920—A square deal on furn., rugs, sewing machines, odd pieces.

PARTY needs period furn., sil., gr. piano, art obj., orien., bric-a-brac. Lon. 7254.

BEFORE you sell your furn., rugs, etc. Best prices. KED. 3008, Cra. 1958.

CALL Midway 0210 and get an honest deal for your furniture, rugs, bric-a-brac.

WANT FURNITURE AND RUGS FOR HOME. NORMAL 4694.

CALL Midway 0210 and get an honest deal for your furniture, rugs, bric-a-brac.

NEVADA 8787—We pay your price. Need furn., rugs at once. After 6, Nev. 0011.

HIGHEST CASH FOR YOUR furn., rugs and appliances. Dor. 5015.

BABY OR SMALL WASHER WANTED—CAPITOL 2334.

WANT curio cabinet and left handed golf clubs; private. Hemlock 10069.

CAN use a good 9x12 rug or larger. Sacramento 1715.

—HOUSEHOLD APPLIANCES—

CABINET SINK.....................$75 ALL METAL CABINETS. PRE-WAR PORCELAIN SINK. 5400 W. CHICAGO-AV. COL. 9000.

ELEC. iron, sewing machs., 9x12 rugs, carpets, furniture. 4000 Cottage Grove.

FOOD FREEZERS—NEW 12 CU. FT. SIZE, $395. IMMED. DEL. DIVERSEY STORE FIXTURE CO. 2701-9 LINCOLN-AV. BUC. 0355.

FROZEN FOOD CABINETS. New Kelvinator unit. Imm. del. Haas & Christiansen, 2700 Devon. She. 2211.

GAS HEATING STOVES We have a limited number of gas heaters available; no OPA certificate required. Open Tues. and Thurs. till 9. DEARBORN STOVE CO. 3256 Milwaukee-av. Mul. 1500.

GAS stove—Reliable, white, right hand oven, equipped with Lorraine regulator, large storage compartment has hinged doors; $65. Gre. 6670 or Uni. 6440, mornings, or after 9 p. m. for appt.

GAS RANGES—TAPPAN, ROPER, MAGIC CHEF, CROWN, ETC. OIL HEATERS—STOKERS, all sizes. IMMED. DEL. PRE-WAR QUALITY. 3334-40 N. CENTRAL-AV. MUL. 0800.

GAS RANGES—ROPER, TAPPAN, MAGIC CHEF, CALORIC, EAGLE, GRAND. 4002 IRVING PARK. MUL. 7700.

GAS RANGE—ROPER ....$69.50 COL. 9000. 5400 W. CHICAGO-AV.

GAS STOVE—TABLE TOP. BRUNSWICK 6314.

GAS Range—Comb.; good cond.; reas. Also beau. bird cage. Cap. 4105.

LARGE General Electric refrigerator, refinished and overhauled, $125. Also white table top Tappan gas stove, $125. 229 N. Waller-av.

HOME FOOD FREEZERS. BRAND NEW—IMMEDIATE DELIVERY. E. M. BRADY CO. 3064 Cheltenham-pl. South Sh. 6303.

LATE models, 6' Coldspot refrig., t. t. gas range and 3 odd chairs, used 6 months, and 5 pc. porc. top chrome kit. set; all for $275. See at 1641 N. 76th-av., Elmwood Park, only 2-5, Sat. and Sun.

MONOGRAM kitchen stove—Comb. oil and gas. Sun. 2-5. 3621 S. 55th-ct.

NESCO ROASTER—Broiler attachment; latest model; like new. Pros. 5368.

NORSE refrigerator and Frigidaire rigr. William Hart, 4611 N. Racine-av., Edgewater 4323.

REFRIGERATORS service and repair—Gibson, Majestic, others. Monroe 5788.

REFRIGERATOR—Norge, 15 cube; $250. River Grove 1363-W.

RFGR.—Gen. Elec.; 6 cu. ft.; good cond. 5539 W. Van Buren. Mans. 9025.

REFRIG.—Norge; 5 cubic ft.; exc. cond.; $125. 4651 N. Karlov. Avenue 9269.

REFR.—G. E.; 6 ft. elec.; del. elec. stove comp.; reas. Beverly 6132.

REFRIGERATOR for sale—'37 Kelvinator; perfect cond. Call Com. 1989.

SEWING MACHINES—All makes repaired. Free estimates given. NETCHER'S BOSTON STORE. STATE 3000. Extension 239.

SEWING MACHINES—Free and Franklin; perf. cond.; $34.50. 3405 W. North.

HIGHEST prices paid for sewing machines. Kedzie 5007 or Crawford 4850.

STOKERS—ANCHOR. HOME, 2 FLATS, AND LARGER. No priority; prompt installation. Furnaces repaired and cleaned. HERITAGE, 63d at Michigan. Nor.1000

STOVES [6]—Small and medium. 415 N. Aberdeen. Monroe 6200.

WASHERS—New and rebuilt; immed. delivery. Spa. 1704. 4203 W. North-av.

BENDIX AND THOR WASHERS NOW ON DISPLAY. CENTRAL WAREHOUSE OUTLET. 1245 S. STATE-ST. Op. Mon., Thurs., Sat. to 9; Sun. to 5.

1 NEW deep freeze—10 cubic ft. Also 1 refrigerator. Call Avenue 7603.

—Wanted—

WANTED—SEWING MACHINE, ANY MAKE, ANY TIME. Kedzie 8127.

WANTED—Refrigerators, washing machs. Any condition; top prices. Abe. 3029.

RADIOS, SUPPLIES, AND SERVICE

6-TUBE new Meisner; 5 tube table model radios; Dormeyer Mixmaster, $18.75; portable elec. victrolas; large selection of radio tubes; batteries for portable radios; repairing on all make radios and appliances; easy terms. PARKWAY RADIO & APPLIANCE CO. 2726½ N. Clark. 1800 W. Ogden.

GOING BUSINESS. Radio repair, records and sheet music. Choice loc., stock equipmt. Lon. 8983.

ZENITH cabinet radio—Auto. push-button tuning; good cond.; reas.; also dble. bed, springs. Ph. Jun. 4366.

RADIO-Phono. Comb.; Portable Record Player; Wireless Player. BRI. 3284.

'41 G. E. radio-phono. combina.—Floor model; $145. Sacramento 3430.

PRIVATE party wants radio phonograph combination. Hemlock 2054.

1942 7 TUBE Philco radio-phonograph—$115. Ardmore 0202.

MUST sell—Philco remote control radio; was $400; real bargain. Del. 8177.

—BUSINESS DIRECTORY—

APTS. WASHED, CLEANING. TEL. EVENINGS. BRI. 4685.

INTERIOR and Exterior painting—Quick, 1st class work insured. Lin. 7821.

PAINTING, PAPERHANGING, and general decorating; reas.; good work. Ken. 0301.

ALL kinds of metal weather stripping installed; estimates free. Plaza 9636.

Henry Ford II. Succeeds Grandfather as Head of Motor Empire—Devereux Returns from Jap Prison

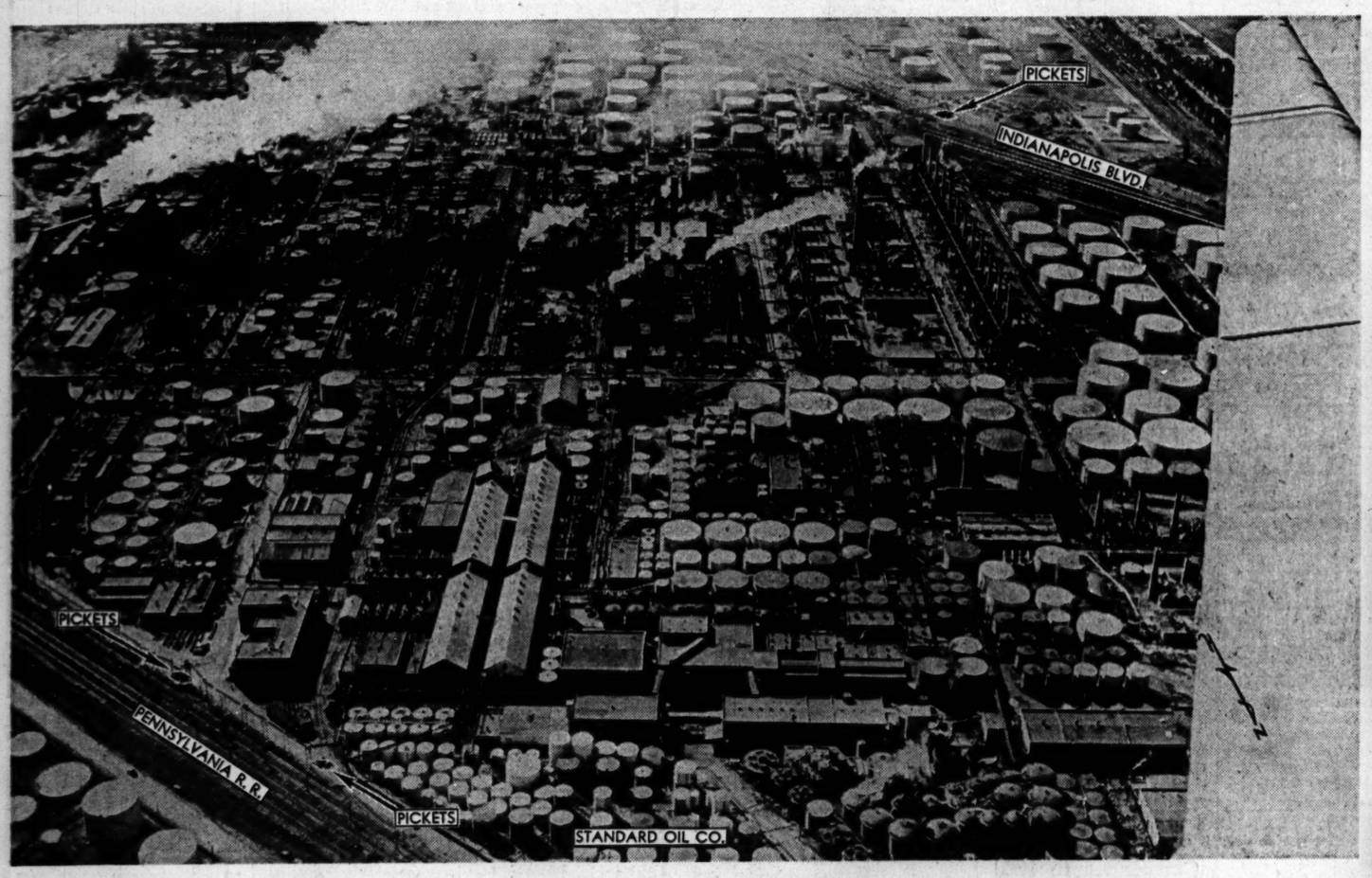

STANDARD OIL COMPANY PLANT AT WHITING, IND., SHOWING WHERE CIO PICKETS HAND OUT LEAFLETS
(Story on page 5)

Henry Ford II. (left), who became president of the Ford Motor company yesterday, with his grandfather, Henry Ford, looking over model of giant Rouge plant.
[Associated Press Wirephoto]
(Story on page 19)

[Acme Telephoto: From U. S. Navy]

Lt. Gen. Eichelberger, commander of 8th army and occupation forces in Tokyo, standing before a 12th century Buddha at Kamakura.

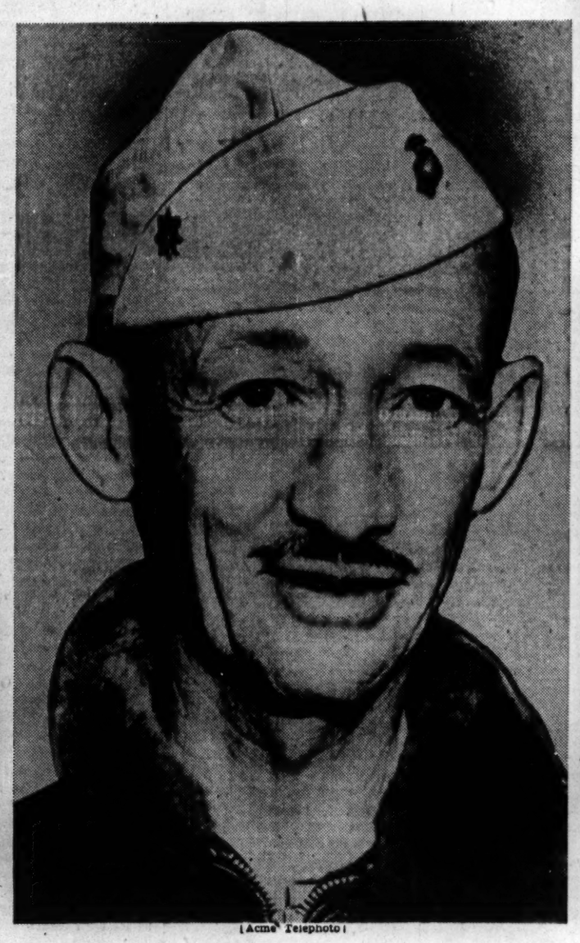

[Acme Telephoto]

Lt. Col. J. P. Devereux, marine commander during Wake Island defense, on arrival at Oakland, Cal., yesterday.
(Story on page 3)

WAC Antoinette Van Gostel (left) aims makeup smearing right at WAC Helen Hollenbaugh, during boxing match aboard ship bringing nurses and soldiers back from Europe.
[Acme Telephoto: From U. S. Coast Guard]

[TRIBUNE Photo]

Charles W. Kleiderer holds mold of six plastic fuse caps in Cruver company plant, 2456 Jackson blvd. Into the caps radio proximity fuses are fitted.
(Story on page 3)

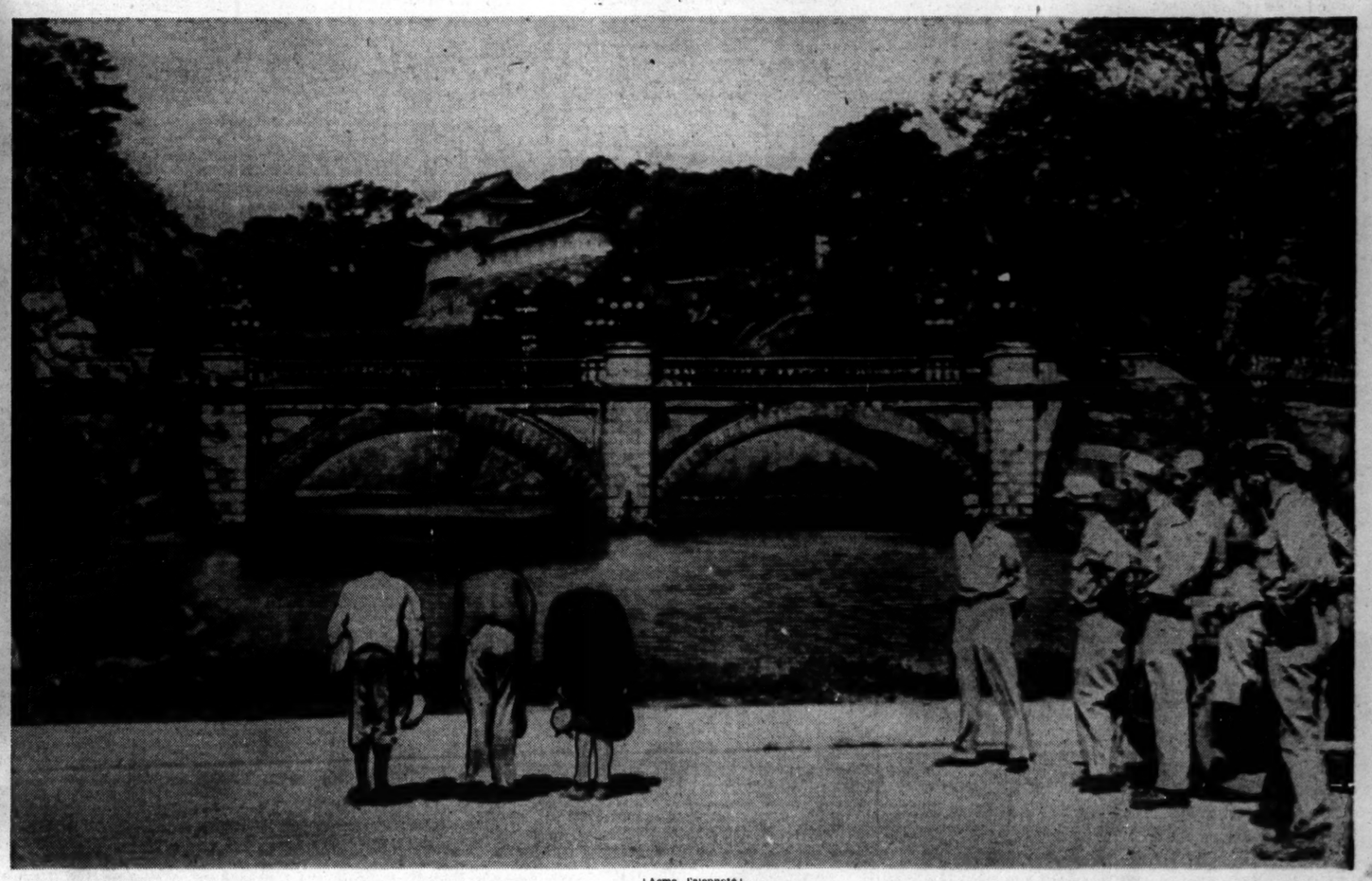

[Acme Telephoto]

YANKS AT RIGHT WATCH TOKYO JAPS BOW LOW TOWARD IMPERIAL PALACE, IN HOMAGE TO EMPEROR